WEATHER SYNOPSIS

The barometer remains high over Northern B.C., and fair weather is general on the Pacific Slope. Mild weather prevails on the Prairies.

The Daily Colonist.

(ESTABLISHED 1858)

COLONIST TELEPHONES

Business Office	11
Circulation	12
Job Printing	197
Editorial Rooms	80
Editor	2111

NO. 261—SIXTY-SEVENTH YEAR | VICTORIA, BRITISH COLUMBIA, SUNDAY, OCTOBER 11, 1925 | THIRTY-SIX PAGES

Survey of Dominion Feeling Shows Conservatives Likely To Win by Heavy Majority

Party Test Indicates Meighen Followers Sure of 117 Seats; Liberals of Forty-Two, and Progressives and Indpendents Nineteen—Sixty-Seven Ridings Are Regarded as Doubtful

Alarm at Procession of Citizens To U.S. Felt From Coast to Coast

OTTAWA, Oct. 9.—(Special.)—The Central Conservative Bureau, under the chairmanship of Sir James Lougheed, requested the several provincial organizations when the Conservative candidates were selected and a survey made of the political situation in each constituency, to forward here an estimate of the result at the election on October 29.

The several provincial organizations were requested, in cases where a constituancy was in doubt, not to credit it to any party, but to reserve judgment until public sentiment had been more definitely indicated in that particular constituency. The reports were also asked to include the particular features of the campaign in the several provinces.

Losses to U.S. Alarm

From each province has been received a statement in detail of the political prospects in each constituency and the outstanding features of the campaign. In every report is stressed the alarm of the people at the loss of Canadian citizens during the past four years to the United States.

From the industrial provinces come reports of the almost unanimity of organized labor in support of protection and against the Government. Another feature is the unpopularity of the Australian treaty among the agricultural classes. But most significant is the unanimity of the reports stating that Liberals by the thousand are supposing Conservative candidates, but that there are no defections from the Conservative ranks.

Striking quotations from each provincial report are as follows:

What the Provinces Think

Prince Edward Island—"There will not be a Government candidate elected on the Island."

Nova Scotia—"The flight of Hon. E. M. Macdonald from Pictou to Antigonish-Guysboro has demoralized the Liberal party."

New Brunswick—"Hon. Walter Foster, Secretary of State, will be defeated."

Quebec—"In the twenty-one seats tributary to Quebec City, the Conservatives will elect ten members."

Ontario—"Neither the Prime Minister nor any of his Cabinet colleagues from this province is sure of election."

Manitoba—"The fight here is be-

Continued on Page 12

Auto Hits Woman, Youth and Window

Car Driven by Mrs. B. Kerr Goes on Rampage in Vancouver Street

VANCOUVER, Oct. 10.—When an automobile driven by Mrs. B. Kerr, of Vancouver, smashed into and demolished a seat on which several persons were awaiting a street car on Kingsway here late this afternoon, Mrs. Cecil J. Pratt sustained injuries which necessitated her removal to hospital, while the infant she was holding in her arms was knocked into the lap of another woman and escaped uninjured.

After scattering the persons seated on the bench, the car driven by Mrs. Kerr did not come to a stop until it had knocked down a bicycle ridden by Arthur Cull, a boy, who also sustained slight injuries, and crashed into the glass front of a shop.

Mrs. Kerr, who was taken to police headquarters and charged with driving to the common danger, bail being set at $500, was accompanied by Mrs. Murray Axtel, of Index, Washington, a passenger in her car.

From the Colonist Tower

Sunday, October 11

284th Day, 1925

THE WEATHER

Victoria and Vicinity—Light to moderate winds; generally fair; not much change in temperature.

Sun Rises: 6:27 o'clock.
Sun Sets: 5:33 o'clock.

High Tide: 1:48 p.m., 8.1 feet.
Low Tide: 4:14 a.m., 3.4 feet.

Deep Sea Shipping

Arrival Monday—Ss. Emma Alexander, from San Francisco, 10 p.m.

The News

Local and Provincial—
Conservative candidates on Lower Mainland attacked as enemies of Western freight rates fight by rates counsel.

Dominion, Imperial and Foreign—
Youth of Dominion forced to leave country to seek career as result of King policies, charges Conservative Leader.
Survey of Dominion field indicates polling day will see walkover for Conservatives.
Two killed and number injured in train wrecks in Florida and Oregon.
Confusing radio reports suggest several ships in trouble on Atlantic.
Germany to follow Canadian precedent with interpretative resolution on Article 16 of covenant before joining League of Nations.

King Policy Drives Youth From Canada

Farmers' Sons and Daughters Forced to Emigrate to Seek Career, Charges Conservative Leader

Protection Asserted Cure for Trade Ills

LETHBRIDGE, Oct. 10.—Closing his campaign in Alberta, Right Hon. Arthur Meighen addressed three meetings in Southern Alberta today. At Vulcan, before lunch, a speech from the rear platform of the train was heard by several hundred people. Formal gatherings at Raymond in mid-afternoon and at Lethbridge at night, attended the progress of the Conservative leader. Rain and chilly weather prevailed throughout the day.

Mr. Meighen supported the candidature of Brigadier-General Dr. J. S. Stewart, Conservative candidate in Lethbridge. The latter had one promise to make to the electorate, he said. He would support a government which would reduce expenditure and thereby reduce taxation.

Minister's Statements Attacked

Senator Gideon Robertson addressed the Lethbridge meeting on labor questions generally. He quoted newspaper reports of recent utterances of Hon. Charles Stewart, Minister of the Interior, to the effect that protective tariffs have never brought prosperity. Mr. Stewart's constituents, said the Senator, had petitioned the Minister to resign because he did not represent the sentiment of the electors. Senator Robertson also asserted that Canada's most prosperous period had been the years when the national policy of the Conservative Party was in effect. Sir Wilfrid Laurier maintained a protective principle, he said, and Hon. Charles Stewart "deceived the people if he persuaded them that Sir Wilfrid reversed the policy of his predecessors. Departure from that principle had only brought Canada's decline in national trade."

Would Guard Canadian Industry

As a solution of trade depression and the consequent emigration of Canadians to the United States which, he said, was still going on, Mr. Meighen offered a protective tariff, so distributed as to insure the success of Canadian industry where it had to compete with foreign competition, especialy the competition of the United States. The newly-established beet sugar industry in Southern Alberta was one of the industries he touched on.

He urged that neither farming nor any other industry in Canada could prosper unless all other industries, in every part of Canada, prospered, too. The farmer's son or daughter who sought a career elsewhere must go to the United States to find real opportunity. These Canadian emigrants reduced the home market for Canadian industry and left to those at home a higher burden of taxation. Protection was the only logical cure for these ills. It would prove the mainstay of Canadian industry, he said.

Raising This Kind of Youngster Proved Expensive

LOS ANGELES, Oct. 10.—"Baby" gurgles proved costly to Senora and Senor De Cisneros.

The proud parents were taking turns about carrying their child when a customs inspector came along.

The baby was heavy, too heavy, the inspector thought, so he volunteered to carry it for the Cisneros.

As he reached for it the child gurgled—a liquid gurgle.

He smelled its breath—"Whisky," said the inspector.

And so it was; the Cisneros never had a baby at all—only their liquor, which they carried with them in a rubber doll.

The Cisneros' are in jail now.

Urges Great Britain To Protect Christians

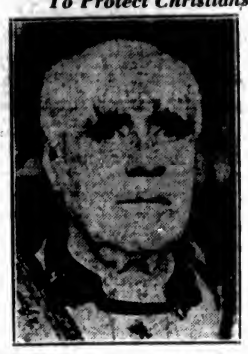

ARCHBISHOP OF CANTERBURY

Who has addressed a strong letter to Premier Baldwin demanding that Great Britain maintain her protection aver the Christians of Irak who are menaced by Turkey.

Man Rides in New Car To Death at Crossing

HOQUIAM, Wash., Oct. 10.—Andrew J. Jackson, of Montesano, died in an Aberdeen hospital late this afternoon of injuries received when his car was struck by a westbound Northern Pacific passenger train near Montesano this afternoon. His son had recently purchased him an automobile, and Mr. Jackson was not yet accustomed to driving.

Mr. McGeer Hits Rival Nominees

Conservative Candidates Unfriendly to Western Rates Claims, Charges Liberal

VANCOUVER, Oct. 10.—Quoting frequently from Hansard, whose records showed, he claimed, that Conservative candidates for Federal election in Vancouver as members of the last Parliament had shown a lack of sympathy for Western Canada's efforts to secure freight rates equalization, G. G. McGeer, K.C., British Columbia's rates counsel who is opposing Hon. H. H. Stevens, Conservative, in Vancouver Centre, opened his campaign here tonight.

Premier John Oliver, introducing Mr. McGeer to the large gathering in the Hotel Vancouver, eulogized his record in "the freight rates fight," and urged the voters to send him to Ottawa, as a member of the next House of Commons, in order that he might have still further opportunity of bringing "British Columbia's case" before the country.

Conservatives Attacked

Mr. McGeer asserted that:

1. Messrs. Stevens, Clark and Ladner last session opposed the Railway Act amendment which compelled the Railway Board to issue its order equalizing grain rates.

2. Mr. Stevens voted time and again against resolutions favoring equalization of rates.

3. The order-in-council about which Mr. Meighen "boasted" in the Arena, was the order which deprived the Western route of the low grades of the Canadian National through the Yellowhead Pass until it was overridden by the Mackenzie King order-in-council of last May directing the Railway Board to equalize rates.

Inertia Charged to Mr. Stevens

4. From 1911 to 1921 Mr. Stevens never introduced a motion in the House to obtain parliamentary action on the West's claim for equalization except on bill drafted by Mr. McGeer and "allowed by Mr. Stevens to die" on the order paper.

5. It was the Vancouver Board of Trade which by wire called off Gen. Clark from his freight rates resolution because it was so badly expressed that it would have been disastrous to British Columbia industry.

6. Mr. Ladner obtained a pledge from the Progressive leader to support an amendment extending Crow rates to Vancouver, and then never moved the amendment.

Premier Oliver denounced Mr. Meighen's statement at Vancouver that Parliament should not interfere with freight rates and Mr. McGeer also spoke on the subject.

Parliamentary Action Defended

The principles of law determining such questions as preference and discrimination must be set by Parliament, said the latter. "The carrying out of the law is the function of the railway commission.

"The board has held in the past that the discriminations under which we have suffered were justifiable. It became essential if these discriminations were to be removed that the law must be changed by Parliament, so as to force the railway board to give equal justice to all.

That result has already been obtained in grain rates by the legislation of last session, and the order-in-council of the Mackenzie King Government directs the board to carry on an investigation to bring about equalization in all other rates.

"But the West will never be secure until the principle of equality is embodied in the laws of the Dominion."

Jail Assumes Aristocratic Air; "Knight" Joins "Count" in Cells

WINNIPEG, Oct. 10.—Harboring within the seclusion of its walls a "Count" and a "Knight Commander of the Victorian Order," Winnipeg's city jail added to its "coney" air today when "Sir" W. E. Bayley-Williams was arraigned in court.

He was handed over to the Provincial police on a charge of claiming titles to which he had no right. In addition to including himself in "Burke's Peerage," and claiming lineage from William the Conqueror and to Mary Queen of Scots for his wife, the pseudo knight, police say, has an obsession Sherlock Holmes, compared with him, is an amateur.

He announced in the local press recently that he had accepted an important engagement with the Dominion command of the secret service, a branch unknown to the police.

Trustees Will Debate School Survey Report

Important Convention of School Trustees Will Be in Session Here for Three Days This Week

Many Resolutions Cover Wide Range

Recommendation Will Be Made to Compel All Entrance Pupils to Take Examination

THE British Columbia School Trustees' Association will meet on Wednesday, Thursday and Friday of this week in the twenty-second annual convention. Most important of the questions to be discussed will be those of the Educational Survey Commission, whose report was recently placed in the hands of the Minister of Education, who is ex-officio honorary president of this organization. All business sessions will be held at Alexandra Hall. The principal business of the meeting will be discussions on the resolutions which will be submitted by the various School Boards of the Province. Hon. Dr. J. D. MacLean, Minister of Education, will give an address on the subject "The Educational Situation in British Columbia" on the Wednesday afternoon.

Mr. J. E. Wilton, the secretary, reports that he expects to have a record attendance. Besides the many attractions that the Capital City offers, the Victoria School Board has arranged what promises to be a most enjoyable programme to entertain the delegates, including a social gathering at the High School.

Officers of Association

The present officers of the association are: Hon president, Dr. J. D. MacLean, Minister of Education, president, Mr. George A. Grant, Burnaby; first vice-president, Mr. Hamilton Lang, Vernon; second vice-president, Mr. A. L. McWilliams, Vancouver; executive committee, Mr. A. G. Perry, North Vancouver City; Mr. H. O. Litchfield, Victoria; Mr. Horace Manning, Revelstoke; Dr. Felton, Sooke, and secretary, J. E. Wilton, Point Grey.

Continued on Page 13

Man Instantly Killed In Dredging Operations

OCEAN FALLS, B.C., Oct. 10.—Alfred Lloyd, twenty-four years old, a deckhand, was instantly killed here yesterday during dredging operations. His parents in Ireland have been cabled for instructions as to the disposal of Lloyd's body, as so far as is known, he had no relatives in Canada.

Miner Is Dead, Second Missing, After Cave-In

SEATTLE, Oct. 10.—A cave-in in a mine of the Pacific Coast Coal Company at Black Diamond, twenty-five miles from here, last night, killed Carl Roosefelt. Carl Cram, another miner, was missing and accounted dead.

Germany to Follow Canadian Precedent

Berlin to Propose Interpretative Resolution Before Joining League of Nations

LOCARNO, Oct. 10.—A new move, based on a Canadian precedent, is likely to be made to overcome the difficulties attending Germany's entry into the League of Nations because of the objections of the German delegates to the obligations involved in Article 16 of the League covenant.

The German representatives to the security conference here, who have declared this clause to be the only obstacle to Germany's acceptance of the League membership, have demanded an exact definition of German responsibilities under the clauses which deal with economic and military penalties against an aggressor nation, should she finally decide on memership.

Among the many suggestions advanced at the present meeting for satisfying the German ideas on Article 16, is the adoption of an interpretative resolution similar to that introduced by Canada on Article 10, the article which commits the members to preservation of the territorial integrity of the other members. Canada, in her suggestion, was firm in her stand that the nation will only contribute military assistance to such a cause when her Dominion Parliament authorizes the step.

The Germans want what they term an "acid test" of the League covenant's real meaning before committing the German people.

MacMillan Again Stormbound

MONHEGAN ISLAND, Me., Oct. 10.—The MacMillan Arctic expedition just returned from a severe Summer in the Arctic, found itself stormbound on the coast of Monhegan today less than forty miles from the end of their journey home.

Civic "Bobbing" Shop Is Established In Dublin

DUBLIN, Oct. 10.—Dublin's civic commissioners, in their zeal for reform, have opened a municipal hairdressing saloon, which Canadians would call a barber shop, for teaching the proper way to bob and shingle.

Real Colored King Raises Great Sensation in Harlem

KING NANA AMOAH III

The Harlem "black belt" seethed recently with an excitement it has not known before, for into its midst—unheralded, but undeniably authentic—had stepped royalty, with all the splendid barbaric trappings of the African Gold Coast. A real king tracing his royal lineage back to 1300 A.D., and recognized by the British Empire, would be an event almost anywhere. In Harlem he was a sensation. The royal visitor is King Nana Amoah III., ruler of the 30,000 members of the Fanti tribe who inhabit a rich section of the Gold Coast, about 50,000 square miles in area.

Theatrical Man Asks Share of Court Award

SAN FRANCISCO, Oct. 10.—Mrs. R. Buvo, who, as Ruby Adams, was a member of the chorus in a theatrical company here, was awarded $75,000 damages yesterday because of injuries received when a handbag used as a weight in the scene loft fell on her, but she is not sure she will get it all.

Will King, head of the theatrical company, who is now in Seattle, today filed a lien on the $75,000 award for $1,600 he has paid out for medical attention for Mrs. Buvo and for certain other expenses on her behalf.

Hectic Hours In Wheat Pit Going Forever

Stringent Rules Adopted to Curb Wild Price Swings in Chicago Market — Grain Gambling Hit

CHICAGO, Oct. 10.—Hectic hours in the Chicago wheat pit may be gone forever.

The Chicago Board of Trade has adopted stringent rules to curb wild price swings, to create a committee for supervising trading ethics, and protect public interests and to permit outside members to vote by mail. Virtually similar charges were made by the Minneapolis Exchange and other markets are expected to follow suit.

The changes were made after Secretary of Agriculture Jardine twice issued warnings against grain trade practices and gave voice to an order for a cleanup a fortnight ago.

One of the new regulations gives the directors almost complete control of the market during wide price fluctuations. On ten hours' notice, without appeal, they may place an arbitrary limit on price swings. Thereafter they may prohibit trading during any day at prices above or below a certain percentage of the closing prices of the night before. Twelve directors must be present and eight must vote in the affirmative to declare such an emergency.

The action was taken after a fight extending over many years to hamper "gambling" in grains.

Declines Liberal Nomination

WINNIPEG, Oct. 10.—A meeting of the executive of the Liberal Association of the Federal constituency of Lisgar was informed last night that A. A. McLeod tendered the Liberal nomination at a recent convention, had declined to run. It was intimated that there was a likelihood that no Liberal candidate would be put forward.

Indian Slayer Hanged

PRESCOTT, Ariz., Oct. 10.—George Dixon Sujynamie, Walapi Indian, was hanged here today for the murder of Arthur K. Cavell, Prescott taxicab driver, last April.

One Killed, Ten Hurt, When Speeding Trains Hit in Head-On Smash

Engineer Thrown to Death When Flyers Collide in Florida—Disaster Believed Due to Misunderstanding of Signals—Coaches Stick to Rails When Atlantic Coast Line Crash Occurs

Second Railway Wreck in Oregon Kills Fireman and Injures Four

TAMPA, Oct. 10.—One person is known to have been killed and at least ten seriously, if not fatally, injured when two Atlantic Coast Line passenger trains crashed head-on, fifteen miles east of here tonight. The engineer of Train No. 82, whose name is believed to be Hicks, was instantly killed, when thrown from the engine cab.

Ten Injured

No. 89, the other train, is one of the fastest operated by the road.

W. D. Ramsay, thirty-five, of Jacksonville, Florida, express messenger, was probably the most seriously injured. He suffered a severe fracture of the skull.

Ten persons, including six negroes, were brought to local hospitals.

Passengers of No. 82 says they passed the first section of No. 89 at Seffner, Fla., which probably accounted for a misunderstanding of signals.

Train No. 89, running three hours late, was traveling forty miles an hour, trying to make up for lost time. No coaches left the tracks. The express car of No. 82 hurdled the cab of the engine. Coaches were badly damaged, throwing passengers violently to the floors.

Train Derailed in Oregon

BLALOCK, Ore., Oct. 10.—The Continental Limited, Oregon and Washington Railroad & Navigation Company, eastbound passenger train, was wrecked here tonight, killing Fireman R. H. Lee and seriously injuring Engineer Hall and three passengers. A half-dozen others were cut and bruised. The wreck occurred at 8.25 o'clock from an undetermined cause.

The engine, baggage car and smoking car turned over in the ditch and all the other cars were derailed, but remained right side up.

The engine turned completely over and plowed about 200 feet after leaving the track. The ditch at the side of the track at the point where the wreck occurred was about fifteen feet deep.

Liner Escorting Unknown Vessel Crippled at Sea

Fragmentary Messages Tell of Marine Disaster—Unidentified Ship Taking Water

BOSTON, Oct. 11.—A vessel which sent out a distress call from 200 miles east of Nantucket lightship last night was being escorted early today by the Cunard liner Cameronia, northwestward in the direction of the coastguard cutter Mojave.

Pumps Fail Unknown Ship

NORFOLK, W. Va., Oct. 11.—A fragment of a radio message picked up at the Hampton Roads naval operating base this morning said: "Full of water and can't get pumps to work."

The message, it was indicated, came from a ship which was standing by another but the name of neither was obtained. The ship sending the message was believed to be about 100 miles off Montauk Point.

BOSTON, Oct. 11.—The Charlestown Navy Yard here picked up a radio message at 1 o'clock this morning which read:

"We are towing her to Nam."

Nothing more was received to indicate what ship the message was from or to whomsoever was sent. It was explained that Nam is the radio call for Norfolk.

At almost the same time a fragment of another message was received to the effect that a vessel was aground at "Old Point Comfort." Here local interruption broke in and the rest of the name was lost.

Cameronia Standing By

NEW YORK, Oct. 10.—A radio call from the Ss. Cameronia, stating she was standing by an unknown vessel disabled on the high seas about 200 miles east of Nantucket lightship, was received here tonight by the wireless station of the Radio Corporation of America.

Independent to Run In Burrard Riding

VANCOUVER, Oct. 10.—W. E. Banton has decided to enter the election contest in Burrard as an independent Conservative. In announcing his candidature, Mr. Banton said he had held back because he did not wish to split the Conservative forces. Since the official party convention, however, he said, it had become so obvious that General J. A. Clark lacked the support of the Conservative voters of the constituency that he had been virtually compelled to yield to the pressure of those who had insisted upon his running.

Ships Speed to Aid Of Helpless Craft

Rescue Vessel Sent to Assistance of Patrol Boat Drifting Without Fuel

BOSTON, Oct. 10.—The coastguard patrol boat CG-238, with a crew of eight men, was adrift in a gale tonight 100 miles off the Massachusetts coast, according to messages received here. The boat, a 75-footer, exhausted her fuel, it was said, buckling the storm last night and today.

Two destroyers at Provincetown were notified and the cutter Red Wing started for the scene.

The cutter Tampa, cruising near Cash's Ledge, was reported on her way to her assistance. It was said here that the Tampa should reach the drifting craft before morning.

Government radio stations were in constant communication with the CG-238. The commander reported that the crew was very comfortable and that the vessel had suffered no damage and was not leaking.

PIERRE, S.D., Oct. 1.—Five bandits held up the First Pierre National Bank today and escaped in an automobile with about $3,000.

ANNOUNCEMENT

A PUBLIC MEETING

Will Be Held in the Interest of C. H. Dickie, Liberal Conservative Candidate, at

St. Luke's Hall, Cedar Hill, Wednesday, October 14

SPEAKERS:

Hon. Dr. S. F. Tolmie H. Despard Twigg, M.P.P.

Driver of Death Car Is Accused of Manslaughter

VANCOUVER, Oct. 10.—Following the death of Mrs. Emily Harrison, sixty-five years old, a widow, in hospital here this afternoon, George Paris, a Vancouver sporting events promoter, whose car knocked down the woman in South Vancouver Municipality this morning, was charged with manslaughter and released on bail.

Episcopal "Heretic" Secures Court Help

Presiding Bishop Required to Appear Before Bench to Explain Brown Case

NEW ORLEANS, La., Oct. 10.—Ordered by the presiding bishop of the Protestant Episcopal Church to appear before Monday to receive sentence after conviction on charges of heresy, Bishop William Montgomery Brown today sought intervention from the United States courts.

The effort was partially successful. Judge Louis H. Burns, United States Court of Eastern Louisana, declined to enjoin the House of Bishops, but signed an order requiring the presiding bishop, the Right Rev. Ethelbert Talbot, Bishop of Bethlehem, and the House of Bishops, to appear Wednesday to answer the complaint of the plaintiff.

Bishops May Act First

This is two days after Bishop Brown will have deposed if the programme of the House of Bishops is carried out.

"The court is chary about interfering in matters in the internal administration of ecclesiastical bodies," Judge Burns told Joseph W. Sharts, attorney for Bishop Brown. "Your petition obviously involved a principle laid down in the fundamental law of this country—that of completion of separation of Church and State. It is generally recognized that ecclesiastical bodies are autonomous.

Court Unwilling to Interfere

"This court cannot inquire into the merits of your ecclesiastical controversy; if the court has jurisdiction it can only inquire if the body which acted had authority under canons of the church to take action. I only cite the parties against whom your are proceeding to show cause why I may not grant the injunction prayed for. You do not show inseparable loss so the court cannot issue a restraining order before a hearing is had. It is rather a grave thing for a secular court to attempt to say 'stop' in this matter. That might amount to abuse of authority."

Tobacco Magnate Dies

NEW YORK, Oct. 10.—James B. Duke, tobacco manufacturer, died tonight at 6 o'clock at his home after an illness of several weeks that followed a nervous and physical breakdown.

Alaskan Apples Harvested

SEWARD, Alaska, Oct. 10.—The first apple crop of this season in Southwestern Alaska has been harvested by Elmer E. Carson in the Hope district.

DIAMONDS

Select your diamonds from a choice stock of set and unset gems, personally inspected and selected at time of purchase by experts of thirty years' experience.

We know values, and our knowledge is your protection when purchasing.

Mitchell & Duncan, Ltd.
JEWELERS AND WATCHMAKERS
Cor. Government and View Streets Phone 675

CHURCH'S
Semi-Brogue Shoes in "Tambo" Calf
One of the smartest Oxfords for men we have ever received from Church & Co., England.
A Shoe of Outstanding Merit—Carried in Black or Brown.
The British Boot Shop **MUNDAY'S** 1115 Government Street

McINTOSH RED APPLES
Just Received—One Car McIntosh Red Apples at,
Per box $2.00
Telephone 415 **Sylvester Feed Co.** 700 Yates Street

Dry Fir Wood
Large size, in 20-inch lengths at, per cord $9.00
Cameron Wood & Coal Co., Ltd.
Moody Block, Corner Yates and Broad Streets
Phone 5000 for Better Wood and Coal

Chesterfields and Easy Chairs
See Us for Comfort-Giving Upholstery. Lots of Patterns to Choose From at Reasonable Prices. Patronize Home Industry.
We Clean Carpets. Phone 718 for Prices.
SMITH & CHAMPION
"THE BETTER VALUE STORE"
1420 DOUGLAS ST. LIMITED.

Elderly Woman Dies as Result of Motor Crash

VANCOUVER, Oct. 10. — Mrs. Emily Harrison, aged sixty-five, a widow residing in South Vancouver, was knocked down by an automobile driven by George Paris, sports promoter, on Kingsway this morning and died this afternoon in the general hospital. She had suffered a fractured skull and fractured collarbone.

A charge of driving to the common danger was laid against Paris in South Vancouver court today and he was granted bail. According to the driver of the auto, the woman must have stepped from the sidewalk, walked into the side of his car, and been hit by the rear mudguard.

Gives Blood to Save Wife

TORONTO, Oct. 10.—While surgeons amputated Mrs. Norman Varley's leg, her husband was on the same operating table giving his blood to save her life. Varley has given two transfusions and it is expected that his wife, who is suffering from aeptic poisoning due to a birth, will recover.

Captured Convicts Guilty

SAN RAFAEL, Cal., Oct. 10.—The jury which heard evidence in the trial of six San Quentin convicts who were charged with murder growing out of the death of Branch Miller, a prison employee, who was killed during an attempted escape, found the six men guilty of second degree murder.

CHILDREN CRY FOR

Fletcher's CASTORIA

MOTHER:— Fletcher's Castoria is especially prepared to relieve Infants in arms and Children all ages of Constipation, Flatulency, Wind Colic and Diarrhea; allaying Feverishness arising therefrom, and, by regulating the Stomach and Bowels, aids the assimilation of Food; giving healthy and natural sleep.

To avoid imitations, always look for the signature of Chas. H. Fletcher
Absolutely Harmless—No Opiates. Physicians everywhere recommend it.

KIRKHAM'S GROCERTERIA
749-751 YATES STREET
MONDAY SPECIALS

Malt Extract, per pound ..... 19¢	New Pressed Hops, pound ..... 28¢
Imported Demerara Sugar, per pound ..... 10¢	B. C. Brown Sugar, 3 pounds for ..... 19¢
Quaker Corn, per tin ..... 15¢	Rogers' Syrup, 2-lb. tin ..... 16¢
Morton's Meat Paste, per tin 5¢	B.-K. Rolled Oats, 7-lb. sk. 43¢
Fancy Sweet Mixed Biscuits, per pound ..... 25¢	
Robin Hood Flour, 49's $2.35	Local Potatoes, per sack, $1.85

Free Delivery on Orders of $5.00 or More

Dr. Boak Starts Proceedings to Quash Verdict

Habeas Corpus Initiated on Behalf of Victoria Physician Convicted on Charge of Manslaughter

Hearing on October 14

VANCOUVER, Oct. 10.—Habeas corpus proceedings have been instituted on behalf of Dr. Eric W. Boak for the purpose of quashing a conviction against him for manslaughter.

On the application of Mr. W. J. Taylor, K.C., Chief Justice Hunter today fixed October 14 for hearing argument.

In the meantime His Lordship admitted Boak to bail in the sum of $20,000 which is the bail on which the prisoner has been at liberty pending appeal to the Supreme Court of Canada. The latter tribunal allowed the crown's appeal and the court of appeal decided against Boak's contention that the trial judge had misdirected the jury.

Conviction Sustained

Boak's conviction, as a result, was sustained and the crown officers were preparing to lodge him in New Westminster penitentiary to serve a four-year term.

While this matter is pending before the Chief Justice, Boak has prepared a petition to the Minister of Justice for a new trial on the ground that the court of appeal did not consider all his grounds of appeal.

There is likelihood of the conviction being questioned in civil proceedings, which are now before the court of appeal.

Evicted From Jockey Club

Dr. Boak was evicted from the Victoria Jockey Club, of which he was a member, the directorate taking the position that he had been convicted of a crime and was not eligible to continue in the club. It is possible that this case will be carried to the judicial committee of the Privy Council and that the Empire's supreme tribunal will be asked by Dr. Boak to rule that he had never been convicted of a crime.

In this way the legality of the conviction will be tested before a court which is not competent to hear Canadian criminal appeals, there being no appeal beyond the Supreme Court in Ottawa.

Police Break Up "Narcotic Club"

Members of Montreal Organization Are Found to Be Mostly Boys

MONTREAL, Oct. 10.—A "narcotic club," whose members consisted largely of boys still in their 'teens, was disbanded by the police yesterday afternoon. The ringleaders were tried in the juvenile court and sentenced to Bordeaux jail for periods ranging from six months to two years, on charges of illegally possessing narcotic drugs. Ten of the sixteen youths who appeared before Judge Lacroix were let off with a severe lecture, but the other six were sent to prison.

The "club" was a dilapidated shack in a lane in the eastern section of the city. There, according to their own confessions, the lads were in the habit of gathering to play cards, drink, smoke and take drugs. Money for the heroin, the principal drug, was obtained by petty criminal pursuits, the boys admitted. Some of the club members confessed that they had been drug addicts for more than five years.

Rene Larocque, twenty-three, who admitted that he was head of the gang, was sentenced to two years. He told the judge he had been a drug addict since he was twelve. Other sentences were: Victor Guilette, eighteen, one year; Lucien Gingras, twenty, one year; Romeo Grenier, eighteen, six months; one lad of seventeen was given six months, and another under sixteen, was sent to the reformatory for three years.

New Nominations

OTTAWA, Oct. 10.—New nominations include: Medicine Hat, W. C. McDaniels, Farmer; East Lambton, John R. Stirrett, London, Liberal; East Toronto, Dr. Harold Farrell, Liberal; Bellechase, Murdock Mackenzie, Conservative; Saint John-Albert, Hon. W. E. Foster and R. T. Hayes, Liberals, two seats; East Hamilton, John Newlands, Liberal; West Hamilton, George Gew, Liberal; Red Deer, Alta., Joseph Lefrance, Conservative; Nelson, Man., T. W. Bird, Progressive; Maple Creek, Sask., N. McTaggart, Progressive; Saint John, N.B. (two seats), Col. M. Maclaren and T. Bell, Conservative; Gaspe, Que., Dr. L. P. Gauthier, Conservative.

Hunted Man Caught

COBALT, Ont., Oct. 10.—Sought by the police for more than eighteen months in connection with the slaying of Joseph LaSalle, on April 21, at Island Falls, forty-three miles north of Cochrane, Nick Pashton, has been captured in the country between the end of the Temiskaming & Northern Ontario steel and James Bay, according to word received here yesterday from the Far North. An officer of the R.C.M.P. is said to have made the arrest.

San Joaquin Valley Crops

FRESNO, Cal., Oct. 10.—Approximately $7,000,000 will be paid to about 32,000 men for harvesting of the principal crops of the San Joaquin Valley—raisins, grapes and cotton.

COLDS IN THE HEAD INFLUENZA LA GRIPPE
Relieved in a night by
GRIP-FIX
IN CAPSULE FORM
Formula—Aspirin, Phenacetin, Quinine, Salol, Caffein, Cascara and Camphor Monobromate—just what your physician would give you
At all Druggists 35¢ BOX
THE VANCOUVER DRUG CO., LTD.
Special Agents

Fruit Combine Cases Add Two More Lawyers To Provincial Roster

VANCOUVER, Oct. 10.—J. C. McRuer, of Toronto, and A. McLeod Sinclair, K.C., of Calgary, were admitted today to become members of the bar of British Columbia.

Mr. McRuer is the Dominion Government counsel in the fruit combine prosecution and Mr. Sinclair is counsel for the accused who are domiciled in Alberta. Both wish to appear as counsel at the trial to be held before the Vancouver assize, but neither was entitled to practise law in this province.

Ignorance of Country Foils Jail Breakers

Manitoba Trio Unarmed When Recaptured — Boys Put Police on Trail of Three Fugitives

WINNIPEG, Oct. 10.—Ignorance of the country between Winnipeg and the international boundary was the reason given by John Stanton, Alex. Shupeniuk and George Labodiuk, jail breakers recaptured at Silver Plains, Southern Manitoba, yesterday, for their failure to make a successful getaway.

In their confessions to the police, all three denied that they had been taken from the jail in an automobile or that any of them had been armed.

They told the course of their flight after gaining liberty, stating that they had followed the Canadian National Railway tracks with the intention of getting across the international boundary. They slept in a haystack on the first night of their freedom. The following day they walked through muddy roads and fields and at times took to the railway tracks.

Boys Responsible for Capture

The alertness of two country boys was responsible for the capture of the trio in their hiding place in a strawstack.

Two of the jail breakers—Shupeniuk and Labodiuk—purchased food at the village store in St. Agathe, twenty-five miles south of Winnipeg, Wednesday night, and were recognized by the two sons of the storekeeper. Their identity was made from pictures published in a local newspaper. The provincial police were immediately communicated with and the man hunt started, heavy patrols concentrating in the St. Agathe-Silver Plains district yesterday morning. Twelve hours after the first "tip" the jail breakers were en route to the jail here.

Surrender Without a Shot

Although known as desperate criminals and expected to put up a battle, Stanton and his pals were captured without the firing of a shot. When police officers threatened to fire the strawstack they surrendered without a fight. The men were unarmed when captured.

The youths, sons of Vonet Joyel, probably will receive the reward of $3,000 offered for the capture of the men.

After ninety hours of liberty the prisoners were under heavy guard in their cells at the provincial police jail here today while police continued their search for Archie Mackenzie and "Doctor" A. T. Blake, "king of fakirs," who escaped at the same time as the three captured men.

When searched at the police headquarters here, Stanton and his companions had only nineteen cents between them.

Blizzard Introduces Winter in Quebec

Three Inches of Snow and Gale Greet Montrealers—Eastern Townships Suffer

MONTREAL, Oct. 10.—Montreal awoke this morning to find the streets and sidewalks covered with snow three inches deep. The fall was accompanied by a thirty-mile-an-hour gale.

SHERBROOKE, Que., Oct. 10.—Residents of the Eastern Townships this morning were greeted by a mid-winter blizzard. By 9 o'clock an inch and a half of snow covered the ground and there was a general hunt for Winter apparel.

THREE RIVERS, Que., Oct. 10.—Three Rivers and district are experiencing the earliest fall of snow known in this district. Snow is three inches thick and still falling. Ships had to stop on the St. Lawrence, being unable to see their way.

TORONTO, Oct. 10.—Showers of falling leaves and an inch or more of ice on standing water brought home sharply to the senses of folks in this part of the country this morning the fact that Autumn had really arrived. Last night provided the first real frost of the season with from ten to twelve degrees below freezing recorded. Late peaches, tomatoes and other garden and orchard crops suffered heavily.

Acquit Mr. Johnson Of Irregularities

Benchers of Law Society Exonerate Government Official of Charges Made

VANCOUVER, Oct. 10. — The Benchers of the Law Society of British Columbia today investigated a complaint against A. M. Johnson, K.C., of the Attorney-General's Department, lodged following reports of irregularity in the conduct of the Yamamoto murder trial at Nanaimo last Spring and completely exonerated Mr. Johnson.

The Benchers met at the courthouse, heard the evidence of Dr. H. C. Steeves and Mr. Johnson as to when the evidence of insanity was put before the Crown counsel, and after listening to Mr. Johnson's explanation of the course he took decided that no action against him should be taken.

It was a full meeting of the Benchers, with Attorney-General Manson in attendance.

Realty Demand Continues Firm In Off Season

Although This Is Not Usually an Active Month, Local Firms Report Steady Business in Real Estate

People Want Own Homes

While in the ordinary course of events this is not usually the best season of the year in which to sell real estate, the situation in the city in this line is most encouraging, owing to the fact that many firms report conditions better than at any time during the year. In addition to this continued activity into the off season of the year in buying realty there is the added feature of reassurance that no inconsiderable amount of building is in hand or about to be started.

The Victoria Realty Company announces that during the last week it has entered into two contracts for the construction of homes on the plans adopted by the company, of supplying the whole work and turning the house over ready for occupancy.

Buildings Planned

Reports are also made that there has been some selling in the Uplands residential section of Oak Bay and that in connection with the selling there comes the assurance that some of the property is to be improved by the erection thereon of homes.

The late months have been characterized by an evident interest on the part of residents and others who want to provide for Summer homes near the water and close enough to the city to meet the convenience of those who desire to go back and forth during the Summer months.

In this connection Saseenos has been finding favor and Mr. A. Carmichael reports that nearly all the waterfront lots there have been taken up. He says that the conviction that the road to Sooke will be improved by the Government before next Summer has had its effect and there has been a decidedly active enquiry about locations there. The road is already being put in shape and with the treating of the surface, Sooke will become as easy of access to the city as the Northern part of the Saanich Peninsula.

Demand Permanent

The various real estate offices are well satisfied that the interest lately been manifested in realty, is here to stay. Judging from the inquiries constantly received, the interest outside in the city of Victoria as a place of residence has not fagged in the least. Inquiries are received constantly seeking full information as to conditions in all lines and evidencing a real desire to come here if the proper homes can be secured.

Some of the offices in the city have had an exceptionally busy time home-seeking for inquirers who were local residents. An ever increasing number are anxious to own the places in which they live.

Armenian Relief Committee to Meet Here Tomorrow

VANCOUVER, Oct. 10. — The monthly meeting of the Armenian Relief Committee, held yesterday, was an excellent gathering and showed receipts for the month of September equal to the last four months.

But in view of the clamant calls reaching the office from relief workers in the Near East, the new outbreaks of Turks in the Hauran and Mosul districts and the news of 20,000 new refugees in the last month, this report was felt not to be good enough. The two British societies represented by the committee, the Lord Mayor's Fund and the Save the Children Fund, still report tragic tales. Salonica alone, during the whole of the Summer, has had about 30,000 refugees.

The Rev. Gordon Tanner, secretary of the committee succeeding Miss Cowdell, was deputed by the committee to visit Victoria to meet the committee at Spencer's restaurant, Monday noon, October 12, to ask consideration of the plans for Golden Rule Sunday, December 6.

British Labor Leader Dies in Dutch City

LONDON, Oct. 10.—A message from Amsterdam to Labor headquarters states that Fred Bramley, well-known Labor leader, and former M.P., died there suddenly last night. He had been attending a meeting of the executive of the International Federation of Trades Unions.

Fred Bramley, who was fifty-one years old, had been secretary of the British Trades Union Congress since 1923. Beginning work as a cabinet maker, he gained an education by his own efforts, and subsequently became a writer and lecturer on social and economic questions.

INDIGESTION!!! UPSET STOMACH GAS, GAS, GAS
Chew a few Pleasant Tablets, Instant Stomach Relief!

Instant relief from sourness, gases or acidity of stomach; from indigestion, flatulence, palpitation, headache or any stomach distress.

The moment you chew a few "Pape's Diapepsin" tablets your stomach feels fine. Correct your digestion for a few cents. Pleasant! Harmless! Any drug store. (Advt.)

It Is Overcoat Time

There's smartness in every line and drape of the new Fall Overcoats we are displaying for your approval

In
The Single or Double-Breasted Style
In
The Belted or Half-Belted Style
Or in
The Full Raglan Drape Coat
You will
find in them all rich weaves and wonderful pattern treatments. We strongly emphasize our coats at

$30.00 to $45.00

Others at ..... $20 to $65

Come in and look them over

W. & J. WILSON
ESTABLISHED CLOTHIERS 1862
TO MEN AND BOYS
1217-1221 GOVERNMENT ST., VICTORIA, B.C.

Big Special For Men

VALUES TO $8.50 FOR $4.95 | Black and tan welted Oxfords. All sizes. A well made, good looking Oxford. Remember we've all sizes.

CATH CARTS
We Can Fit and Suit You
1208 Douglas Phone 1125
WM. CATHCART & CO., LTD.

Fifteen Passengers Killed

ROME, Oct. 10.—A violent storm in the Province of Calabria had a tragic sequel last night when a passenger train fell through a wrecked bridge. Fifteen persons lost their lives.

Irish Senate Count Ends

DUBLIN, Oct. 10.—The completed count of the elections for the Senate of the Irish Free State finished last night shows that only seven of the nineteen outgoing Senators have been re-elected.

Monday's Specials
At the New England Market

Prime Ribs of Beef, per lb. 20c	Boneless Stew Beef, per lb. 12½c
Pot Roasts of Beef, per lb. 10c	Boiling Beef, per lb. 10c

CHOICE FRESH-KILLED BOILING FOWL, per lb., 28¢, 25¢ and 22c
No. 1 Alberta Creamery Butter, per lb., 48¢, or 3 lbs. for $1.40

Rump Roasts of Beef, per lb. 19c	Lamb Stew, per lb. 15c
Veal Chops, per lb. 25c	

LEGS OF LOCAL LAMB, per lb. ..... 37¢
SHOULDER OF LOCAL LAMB, per lb. ..... 25¢
SHOULDERS OF VEAL, per lb. ..... 18¢ and 20¢

NEW ENGLAND MARKET
750 YATES STREET (Across From Dominion Hotel)
Free Delivery Phone 2368

Brunswick RECORDS

You get the most enjoyment from your phonograph when you play these better records on it.

HERE ARE THE NEWEST SELECTIONS

"You Got 'Em"
"I'm Tired of Everything But You"
The Two Feature Fox Trots for Fall, by Isham Jones.

"I Might Have Known"
"I'm Tired of Everything But You"
Nick Lucas, the Crooning Troubadour, contributes these selections.

"Yes Sir, That's My Baby"
"If I Had a Girl Like You"
Two more sparkling dance numbers—Bennie Krueger's Orchestra.

"Millenberg Joys"
"If You Hadn't Gone Away"
Fox Trots by the Cotton Pickers.

These and the many other new Brunswick records out to-day are guaranteed the world's finest musical reproductions. Compare them.

641 Yates **KENT'S** Phone 3449
PIANOS PHONOGRAPHS RADIOS

Trade-In Watch Sale

Why continue to endure the annoyance and inconvenience of a watch that doesn't keep time? Why not get rid of it as you would an old car that needs constant repairs?

This Trade-In Watch Sale is your opportunity. We will accept your watch, at a liberal valuation, as part payment on any watch in this huge stock.

GENTS' POCKET WATCHES

New, modern watches that any man will be proud to carry. Prices from

$10.00 to $50.00

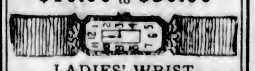

LADIES' WRIST WATCHES

Dozens of the newest and daintiest styles. Every one a reliable timekeeper. Prices

$15.00 to $50.00

Old Gold Bought for Cash

W. H.
Wilkerson

Jeweler and Watchmaker
"At the Sign of the Big Clock"
New Address
1210 DOUGLAS STREET
(Woolworth Bldg.)

VICTORIA BAGGAGE COMPANY

H.M. Mail Contractors

OUR SPECIALTY
Furniture Moved, Crated and Shipped
Pool Cars for Prairies and All Points East

We Can Save You Time and Money
Largest Vans in the City
Phone 2505 506 Fort Street

Morris Faces Murder Trial

Assizes Open on Oct. 20, When Beryl G. Hi-jacking Will Be Again Reviewed by Court

One week from next Tuesday, Oct. 20, the Fall assizes will open in the court house here. One case of more than usual importance will come up, namely, that of Rex vs. Morris.

This trial, in which the accused, Charles Morris, is charged with sharing with Baker and Sowash, now appealing against their sentence of death, in the killing of Capt. Gillies and his son on the Beryl G over a year ago, will recall the whole story of the hi-jacking of the little vessel off Sidney Island.

Morris is alleged to have been one of the gang which planned the attack upon the boat, and which was followed by the killing of Capt Gillies and his son William and the appropriating of the cargo of liquor. The extradition of Morris was not possible in time to have him stand trial with Baker and Sowash.

Only one other criminal charge now awaits trial at this sitting. This is the case of Rex vs. Bayley, in which the accused is charged with having received stolen liquor knowing it to have been stolen.

Printers' Hours Recognized

OTTAWA, Oct. 10.—The board of control yesterday gave recognition to the forty-four hour week for printers in the fair wage by-laws. The by-law will call for eighty cents an hour.

CORNS

Lift Off—No Pain!

Doesn't hurt one bit! Drop a little "Freezone" on an aching corn, instantly that corn stops hurting, then shortly you lift it right off with fingers.

Your druggist sells a tiny bottle of "Freezone" for a few cents, sufficient to remove every hard corn, soft corn, or corn between the toes, and the foot callouses, without soreness or irritation.

MILLWOOD
Good Fir Wood, per cord ___ $4.00
Slab Wood, per cord ___ $5.00
Kindling, per cord ___ $6.00
50c extra outside city limits
JAMES LEIGH & SONS
Lumber Mill Phone 397

Producers Rock and Gravel Co., Ltd.
SAND AND GRAVEL
Scientifically graded and washed with fresh water
Largest Capacity in Canada
1902 Store Street Phone 305

Citizens and Outsiders Show Confidence in City's Future

City Land Sales to Date This Year Nearly Ten Times Greater Than for Whole of 1924—New Block on Yates Street—Houses Being Erected

Building development and land sales have been given a decided impetus in Victoria during the past few weeks and if the progress already attained in these respects continues in the future and the spirit of confidence now prevailing is maintained, as undoubtedly such will be the case, improvement in business conditions and the ushering in of prosperity will be experienced in the not far distant days in this city and other portions of Vancouver Island.

The city of Victoria, through its land department, has this year, up to the end of September, sold city-owned properties to outsiders and local residents for a total of $225,727, in comparison with the figure of $25,130 received by the city for such sales during the corresponding period in 1924.

The month of September, 1925, witnessed the sale by the city land department of property which realized to the city the sum of $29,400, which was higher than the entire total received from such sales during the whole of last year.

Since the end of last May the department has disposed of over the counter thirty-five properties, the prices received being $46,800 in the aggregate. Fifteen of these parcels have been acquired by purchasers who either have commenced the construction of buildings or homes upon the properties, or who intend to do so in the immediate future.

Office Sales at City Hall

The office sales made since May 31 at the department office in the City Hall are as follows: June, two sales for $1,400; July, three sales for $6,300; August, four sales for $5,500; September, twenty-one sales for $29,400, and October, to date, five sales for $4,200.

The recent city auction sale, at which the city sold 149 properties for $149,010, started an active demand for property here, and since that time sales of land in the city have increased, more permits for building operations have been issued, and a greater feeling of confidence in the future of Victoria and the Island has prevailed.

Major Kirkpatrick-Crockett, who is in charge of the land sales at the City Hall, anticipates that this week's sales will prove one of the best records yet attained by the city land department. Many inquiries have been received, quite a few sales are now in process of negotiations and it is likely that a number of these will be definitely closed during the course of the next few days.

Improvement of the sale of lands at the annual city tax sale, which has been in progress during the last ten days at the City Hall, conducted by City Treasurer Smith, over a corresponding period of the sale last year, has been shown. Seventy-four parcels of land, most of which is unimproved property, has been sold since the commencement of the 1925 tax sale, the amount realized to date being $19,342.42. Another week will probably see the termination of the sale and at that time it is confidently expected that the 1925 results will exceed the last year's sale, both from the standpoint of quantity of lots disposed of and amount of money which has come into the civic treasury on that account.

Outsiders Show Keen Interest

Outsiders have already displayed keen interest in the advertising campaign which the city of Victoria will conduct on the prairies in order to attract residents of the wheat-growing provinces to purchase city-owned properties here. The city will make a vigorous effort to induce these prospective purchasers to acquire Victoria land and obtain splendid sites for either homes or business buildings.

A practical illustration of his faith in Victoria's business future was shown yesterday when Mr. Stephen Jones, proprietor of the Dominion Hotel, started building operations in the erection of four stores at 832 Yates Street, just east of the Dominion Theatre, at an approximate cost of $10,000. The contract for the undertaking has been let to Luney Bros., and the structure will be completed in about two months.

The new Yates Street building will be of Spanish-Canadian architecture, of a design quite different from any stores building yet erected in Victoria. The front of the building will be a hooded roof of terra cotta tile. The walls of the building facing on the street carry decorative light clusters. The building will be one story.

Good Demand for Modern Stores

Mr. Jones' decision to improve this property was based on the fact that there appeared to be a good demand here for modern stores and also that the business prospect in Victoria, as well as in the rest of Western Canada, never looked better than it does at present. Also, Yates Street was developing quickly and was considered the most promising retail street in the city as retail business followed the residential drift.

Alterations will be made within the next few days to a number of local stores and other premises, including James Maynard's, Stobart-Pease Block, Yates Street, estimated cost $2,125; Diggon's, Government Street, estimated cost $2,445; Lemon-Gonnason Co., extension of storage space in the mill district, estimated cost $1,000; Bishop & Worthington, Pemberton Building, Broughton Street, estimated cost $500, and King's Bakery, North Park Street, estimated cost $200.

Quite a number of permits have been issued recently for construction of homes here, a number of which are in course of building at the present time. Real estate men report an increase in inquiries for homes, people wishing to either purchase dwellings or buy land and build their own residences. Furnished and unfurnished houses to let have been in demand, and the realtors have been busy showing prospective clients houses which might prove suitable to them.

Baby's restless nights might be avoided

Scalded skin and other skin troubles are common causes of restlessness, and often could be avoided by careful bathing with Baby's Own Soap.

Its fragrant lather cleanses and heals Baby's skin, and prepares for restful sleep.

"Best for you and Baby too"

Political Notes

Putting Kick Into the Campaign—That Demoralizing Fog—How Can They Say Such Things About a Conservative Victory?—With All These Freight Rates About—And What Mr. Meighen Said at Halifax

A complaint heard generally in Victoria last week was to the effect that there was not enough kick to the campaign. It seemed to be the common opinion that the commodity of "kick" was more plentiful in Provincial than in Federal elections, and that this was especially so in this riding, where the return of Dr. Tolmie is taken as a matter of course, and the essay of Mr. Ivel is regarded as a gallant but forlorn hope.

A fog is a handy thing to have around just for one purpose—you can blame it for everything. Perhaps the fog was really to blame for the seeming apathy, as to which the citizen who likes his politics with ginger is complaining. But the fog was clearing last night, and there are other signs that the campaign is to be gingered.

It must have been the fog, at any rate, which got into the Liberal party rally at the Royal Victoria on Friday night. Hon. Minister of Works King, whose manners are always good, and who is liked for his personal qualities by most of his opponents, is not an orator of the Vivian type; and whether it was the fog, or whether it was constitutional distaste for the job of leading forlorn hopes, last Friday night the doctor could not seem to get going.

Early in his speech, it is true, it did seem for a moment as if there might be a little fun. The genial doctor threatened to get all het up about a news dispatch in The Colonist, which was in the outrageous effect that an authoritative Ottawa forecast of the election gave the Conservatives a clear majority over all other parties combined. The doctor waved a copy of the offending sheet at the audience; he asked how such a good newspaper as The Colonist—that was the very reference—could do such a thing; he wondered what things were coming to; he was surprised, he was pained, he was astounded. And then, just when his hearers were hoping that he would show what a hollow mockery were these unscrupulous claims of a discredited opposition, he suddenly remembered about freight rates, and everything else was thrown to the winds.

What the Grand Old Liberal party would do without these good old freight rates, nobody knows—and very few seem to care. It is true that no Federal Minister is quite so heart-broken about them as Premier Oliver is; but still they may be said to come within the category of things important if true. The great thing about freight rates, it seems, is that they must be kept out of politics. And the only way they can be kept out of politics, it would seem, is to talk about them at great length at all rallies of the G.O.P.

After allowing a decent interval since the announcement of the election—so that everything might be done decently and in order, and there might be some reasonable opportunity for a harried administration to see which way the electoral cat was going to jump—the G. O. P. has announced the Paramount Issue of the Campaign. The Paramount Issue of the Campaign is: What, if anything, did Mr. Meighen say at Halifax?

First of all, and with tremendous reactions among the faithful, it was announced by the G.O.L.P. that Mr. Meighen had said at Halifax that the recent order of the Railway Board about Western Freight Rates was "utterly indefensible." Then it was shown that Mr. Meighen had never said anything of the kind about the Railway Board. Further it was shown that what Mr. Meighen did say at Halifax was that the Government's action in the freight-rates question was the utterly indefensible action. But by this time the G.O.L.P. has managed to get itself so mixed up, and played up, and played out, about freight rates that all it can do it to demand, and to insist, if necessary, upon an answer, to the momentous question: What, if anything, did Mr. Meighen say at Halifax?

Mr. H. Despard Twigg, M.P.P., is busy electioneering. His engagements for this week include meetings at Deep Cove, St. Luke's Hall, Parksville, and Courtenay. He has been invited to join the roster of speakers for Mr. Grote Stirling, the Conservative candidate who is seeking re-election in Yale riding, but does not know whether he will be able to be away in the week of October 19, which is the period sought.

Mr. T. D. Coldicott, Conservative candidate in Comox-Alberni, is campaigning in the Campbell River area. He has the support of M. Manson, M.P.P., in his addresses in that section.

Mr. C. H. Dickie and Mr. C. F. Davie, M.P.P., spoke at a meeting at Westholme last evening.

On Wednesday evening, at St. Luke's Hall, Cedar Hill, Hon. S. F. Tolmie and Mr. Despard Twigg, M.P.P., will speak in the interests of Mr. C. H. Dickie.

The musical programme arranged for the meeting of young Conservatives of Oak Bay, Monday evening, when Hon. Mr. Tolmie will be the speaker, will include vocal solos by Miss Wilkinson and Mr. F. W. Francis, and instrumental contributions by Miss Nora Sherwood, pianist. The meeting will be followed by an informal dance.

Former Member of Parliament Passes

MR. WILLIAM B. SNOWBALL.
Member for Northumberland in the last Parliament, died at his home in Chatham, N.B., after an illness of twenty-four hours. Mr. Snowball was a son of former Governor Snowball of New Brunswick.

Lumber Trade Shows Gains

Many Factors Point to Island's Primary Business Having Active Season

The up-Island lumber trade is on the eve of important developments, and already there are signs of progressive growth in the industry which will assure considerable activity in the approaching Winter. Most important of all is the announcement from Mr. J. A. Humbird, vice-president and general manager of the Victoria Lumber & Manufacturing Co., Ltd., that "in the very near future the company will recommence operations in a plant representing the most modern practice in design and equipment. The company has spared no expense at Chemainus in securing the highest attainable measure of success in its future operations.

Good progress is being made with the trestle connecting the grade of the Deerholme-Cowichan Bay branch of the Canadian National Railways with Cowichan Bay, which will result in the proposed new booming association at the bay coming into operation, and the opening up of a valuable stand of timber to logging.

At Cowichan Lake the Empire Lumber Company is operating the James Logging Company's equipment, pending a decision of the best arrangement for the future of that concern, and has a mill at Cottonwood using logs unsuitable for shipping, access to rail being afforded by the extension of the C.N.R. up the lake shore.

Future Interests

The attention of lumbermen has been directed chiefly of late to the Alberni Canal area, and to the Nanaimo River section. The new mill at Great Central Lake is progressing, and the company is pressing construction in order to operate as soon as possible. There has been recently an effort made to secure a large block of timber within that immediate area, which while the negotiation was not closed, indicates that the lumbering interests are looking keenly for limits to the Canal area.

Two parties are cruising for the Esquimalt & Nanaimo Railway lands department in the Nanaimo River area, where the work done last year showed an exceptionally fine stand of timber.

Several small mills are being added to the number on the Island, and when it is recalled how large proportionately is the initial cost of lumbering before production begins to make a return, this of itself is proof of public confidence in the splendid premier industry of the Province.

Shingle Production

While shingle mills on the Island will for the greater part be idle this week, to permit demand to keep up with production, at the request of the B.C. Shingle Manufacturers' Association, this does not mean any flagging in this branch of forest products, and is a general rather than an Island issue. In fact Island manufacturers do not regard the situation with any apprehension.

Carload shipments of forest products are well sustained.

Held on Murder Charge

MONTREAL, Oct. 10.—After hearing evidence in the case of Mrs. Jacques Grandchamp, who died in a hospital a few hours after being found with a deep razor gash in her righ: arm at a rooming house in Joliette, Que., Magistrate Dubeau ordered Pierre Forest held for trial on a charge of murder.

Feel Splendid! Nicest Laxative, "Cascarets" 10c

Don't stay headachy, dizzy, bilious, constipated, sick!

One or two pleasant candy "Cascarets" taken any time will mildly stimulate your liver and start your bowels. Then you will both look and feel clean, sweet and refreshed. Your head will be clear, stomach sweet, tongue pink and your skin rosy.

Because "Cascarets" never gripe or sicken, it has become the largest selling laxative in the world.

Directions for men, women, children on each box—any drug store. (Advt.)

Angus Campbell & Co., Ltd.
1010 GOVERNMENT STREET

Beautiful Imported Evening Gowns

In a Wonderful Showing of Exclusive Styles

You will find in this splendid showing of Handsome Imported Evening Gowns many exclusive and distinctive styles that will satisfactorily fulfill the demands of those seeking the newest modes in dresses for evening and semi-evening wear, featuring graceful flares and straight-line types, trimmed in many artistic ways, and they are very reasonably priced, up from..... **$45.00**

You have only to see these Exquisite Gowns and you will, no doubt, want one or two, for the many evening functions to come this season.

Come in and See Them

Silk Hosiery in All the Popular Shades for Evening Wear

Good News for Stock Raisers

At least it's "good news" for those who have not tried the "Bowman" abortion remedy on their stock. Get some "Bowman" NOW—don't delay; always have it on hand.

The Erick Bowman Remedy Co. of Canada, Ltd.
Office and Factory, 518 Yates Street

ELK LAKE

Eighty Acres

Overlooking the Lake with glimpse of the Straits. A most charming site for a good house, surrounded with park-like land, or for farming purposes. Good road with bus service on west side, and the east almost touches the lake.

Would sell half if required. The low price would astonish you, and will be supplied upon personal application to

ARTHUR COLES
1205 Broad Street Victoria, B.C.
Real Estate and Insurances

On the Market—Buy Before the Rise

Revenue capitalized at six per cent. Will show a value of $20,000.
Unsurpassed View of Harbor, Straits and Mountains
Easy Walking Distance to Centre of the City—On Car Line
APPLY TO D. FRASER, Colonist Office

Blankets Suffocate Child

MONTREAL, Que., Oct. 10.—Marc Valles, six months old, was smothered to death in his cot at the home of his parents on Grand Boulevard when he rolled beneath the blankets that were covering him.

ELECTRIC FLASHLIGHTS
"Everready" and others.
You should have one.
FOX & MAINWARING
615 Fort Street Phone 6011

The Daily Colonist

Established 1858

The Colonist Printing and Publishing Company, Limited Liability
J. L. Tait, Business Manager

Subscription Rates by Carrier and by Mail in Districts Contiguous to Victoria, Served by Colonist City Carriers:
Yearly $12.00
Monthly 1.00

Subscribers in ordering change of address should be particular to give both old and new address.

Subscription Rates by Mail:
To Canada, Great Britain, the United States and Mexico, except districts as above:
Yearly $6.00
Half-Yearly 3.00
Quarterly 1.50

All subscription rates payable in advance. Mail subscribers are requested to make all remittances direct to The Daily Colonist.

Sunday, October 11, 1925

VICTORIA'S WATER PROBLEM

Alderman Shanks builds up the framework of his opposition to the acquisition by the city of the Esquimalt Waterworks Company on a network of statements which are not analagous to the water problem as it exists in this community. For one thing he seems to believe that the average daily use of water fixes the necessary rate of supply. On the contrary, as all authorities are agreed, it is the peak consumption that governs the minimum capacity of the pipe required, while, in addition, there must be a reserve available for any eventualities that may arise. The figures quoted by the Alderman of the water used in various centres, show the average use per capita. We do not question the accuracy of these figures, but we do most assuredly question the logic which would claim that Victoria's existing supply from the Sooke Lake works is sufficient for a population of 200,000. It is quite possible that before the Sooke Lake works were built this claim was made, but "the proof of a pudding is in the eating," and experience has shown the fallacy of the arguments which Alderman Shanks is recapitulating.

Metered water sold, plus an average of about 1,000,000 gallons per day for sewer flushing, boulevard work, etc., show that the average use in Victoria is about 80 gallons per day per head of the population. Oak Bay uses about 70 gallons per head per day. Saanich used in 1924 a total of 185,920,000 gallons of water, which, for the estimated population of 9,000 using Sooke water, gives a daily average of nearly 57 gallons per head. The actual meter readings of flow from the Humpback reservoir, which supplies these three places, was, in July last, an average of about 10,300,000 gallons daily, with a peak of 10,930,000, the average being at the rate of about 198 gallons per head per day for a population of 52,000. If 80 gallons—the average daily use per head in Victoria—are subtracted from 198 gallons there is a difference of 111 gallons; but, for instance, if only 80 gallons are used for one day in May, the user cannot put 118 gallons of water in his vest pocket, as it were, and save it for use in July. The flow and pressure lines must obviously supply the whole 198 gallons.

It cannot be emphasized too strongly, so that actual requirements are fully understood, that it is the peak consumption which governs the minimum capacity of pipe required. The Humpback and Smith's Hill reservoirs are a provision against accident to the existing flowline, and at the same time serve to carry extreme peak daily use. It seems apparent, therefore, that much of the argument against the desirability of acquiring the Esquimalt Waterworks is founded on misunderstanding of what is required for adequate provision in the near future. Alderman Shanks in his opposition is doubtless actuated by motives which he believes to be right, but he figures and draws conclusions on premises which do not exist, and, therefore, his conclusions are far astray. This question of a water supply is a work for an hydraulic engineer, and it is a problem that has to be revised frequently in the light of experience with a system that has been installed. It is as unfair now to make claims about Sooke Lake's capacity—with the existing installation—of a similar nature to the claims that were made before the inception of that work as it would be to say that the Johnson Street bridge, as originally designed, should have been built for the moneys that it was erroneously thought at first would be required.

CANADA'S GREAT LOSS

An estimate, borne out by American immigration figures, is made that 500,000 Canadians have crossed into the United States in search of employment during the past four years of Liberal rule at Ottawa. Dr. J. H. King, the Federal Minister of Public Works, speaking in British Columbia not long ago, deprecated the idea of placing any importance on this movement. Indeed, he alluded to these emigrants as constituting "dead ones," or, in other words, a citizenship which the country could afford to lose. The trouble is that these emigrants are welcomed in the United States, where they become first-class citizens. Canadians, too, know that in having lost them the country has lost a very considerable percentage of her best manpower and that the productive capacity of the Dominion is proportionately decreased. The truth is that one-third of these emigrants are returned men of the Great War, men of that Corps which won greater prestige for the Dominion than has been won before or since. During the Great War no one, and least of all a Minister of the Government, described these men as "dead ones." They were the saviors of their country then.

Canada cannot go on losing her population at this rate. That she will continue to lose them under the fiscal policy now being pursued goes without saying. That policy and the failure of the present Government to visualize the destiny of the country are responsible for the serious losses Canada has suffered in the matter of population. The people lost are not being replaced because the present Government has no immigration policy worthy of the name. They need to be replaced, or brought home again under happier auspices than those which caused their departure. The two subjects of emigration and immigration are interlocked under the present regime. Canadians have left the country because industry was stagnant and work consequently lacking. We have not had immigrants for exactly the same cause. A Government, the effect of whose policies has been to drive people out of the country, cannot expect to attract newcomers here.

Commissioner Lamb of the Salvation Army said recently: "It is harder for the immigrant Englishman (meaning, no doubt, all British) to enter Canada than it is to enter the Kingdom of Heaven." On the other hand, there is no limit placed on Canadians who enter the United States from the Canadian side. All villages, towns and cities in the Dominion have lost some percentage of their manhood and their womanhood, too, of their young boys and young girls, through the exodus to the United States. The question should be faced squarely by the people of Canada as to whether they wish this drift to continue. It is sapping the country's strength. The country will have it in its power on October 29 to put a period to policies which have fathered unemployment, driven Canadians out of their homeland and created recurrent conditions of unemployment, as well as a continuous state of unrest in the public mind.

OCEAN FREIGHT RATES

The Liberal Government at Ottawa appears still to be pledged to the policy of giving bonuses or subsidies to shipping companies in order to attempt to reduce freight rates at sea. Mr. Mackenzie King has again urged this practice as one of his policies during the course of the present election campaign. He is of opinion that freight rates at sea are now too high, although in his estimate he does not take into consideration the position of the shipping trade, probably because he has not gone to the trouble to inform himself. It is true that the supply of tonnage for maritime trade has been greatly increased within the past few years. It is equally true, however, that there has not been a corresponding increase in the demand for cargo space. Freight rates are now on much the same level as they were before the war, while the wholesale prices of ordinary commodities, measured in gold, are now about 57 per cent above what they were in 1913.

It is apparent from the foregoing that the freights paid to shipowners for carrying goods by sea are worth less than two-thirds of the quantity of commodities which they were worth before the war. The effect of this is evident in the fact alone that last July 420 ships of 770,000 gross tons were laid up at the principal ports of the United Kingdom, and the tonnage laid up in all countries amounted to 6,000,000 tons. In other words, ten per cent of the world's available tonnage is idle. The truth of the situation is that freight rates generally are now so low, in comparison with the rise in wholesale prices since 1913, that it is claimed "the income of shipowners cannot leave much margin of profit after payment of costs of working and allowance for depreciation, as well as for interest on capital. It is very certain that in the near future there cannot be any serious decrease in the general level of the rates of ocean freight."

The contention made by the Liberal Government, at the instigation of Mr. W. T. R. Preston, whose statements have been shown to be so erroneous in so many respects, that freight rates on the North Atlantic are too great is answered conclusively by the economic conditions which prevail in the world's merchant shipping. To give a subsidy to any particular steamship line would be simply pouring money into the pockets of some individuals, probably friends of the Liberals. The benefits to ensue would be felt alone by a handful of shippers of commodities, while the burden of cost would fall on the shoulders of the taxpayers of the country as a whole. It would be a fatuous policy at best and could not affect the general level of freight rates which is decided by economic conditions.

The Prime Minister and his colleagues in office claim that industry in Canada is buoyant and not depressed and that there is no lack of employment in the country. Mr. George B. Nicholson, a lumberman of Chapleau, asks the Government to point to a single village, town or city in the whole Dominion to which one hundred Canadian workingmen could go with a reasonable assurance of securing profitable employment. Mr. Nicholson says it would be impossible for the Government to name such a place, and in saying industry is buoyant the Government is "simply endeavoring to deceive itself and the people, or else it does not know anything about the situation at all."

Note and Comment

By R. B. D.

The House of Bishops of the Episcopal Church in the Southern States has found a brother bishop guilty of heresy. We do not believe the erring one will be burned at the stake if he does not recant and swallow his heretical utterances—that is a punishment reserved in the Southern States for offenders of another order—but the conviction will create a tremendous sesation and a very acrimonious and fruitless controversy. The Scopes case is almost forgotten with the death of one of the principal parties to it. The conviction of the bishop will provide dogmatic thoelogians with something quite interesting to talk about.

An eminent psychiatrist of the United States has asked for authority to weigh the brains of members of Congress. As no assurance has been given that the brains of the politicians if weighed in the balance and found wanting will be used as evidence to prove that the politicians are lacking in statesmanlike qualifications, it is not likely that the proposal will be accepted.

• • •

Besides, we are assured on the highest scientific authority that the weight of a brain has nothing whatever to do with the qualifications or attainments of the possessor of such brain. The capacity of a brain is determined by the texture of it. If a brain is composed of very fine material its capacity for storing up knowledge and disseminating ideas is great. The shape of a head is of more importance than the size of it. The size of a politician's head does not necessarily prove that the politician is qualified to stand amongst statesmen.

• • •

We make a note of those facts in order to reassure the minds of Canadian politicians. Canadians have fallen into the habit of adopting many of the political and social customs of their neighbors. As yet no psychiatrists have appeared and given testimony in our courts of justice—at least not under such a name—but we are importing such quantities of the finished products of the Republic that it may be just as well to sound a timely warning.

Another eminent American authority has issued a table of health commandments for politicians. He tells the politicians how to be healthy and happy although politicians. He says public men must get up early in the morning, not later than 6 a.m.; that they must keep themselves thoroughly active mentally and physically; that they must get a smile out of life every half hour; that they must walk at least two miles every day; that they must smoke one package of cigarettes daily; that they must not talk in their sleep; that they must keep out of debt; and that they must or must not do several other things. There is not a word in this modern table of commandments about dealing justly and fairly with all men, even with rival politicians. Is it not possible for a politician to be an honest man?

• • •

And why should it be necessary for a politician to smoke one package of cigarettes daily? Why not a few whiffs from a pipe daily? We can get more solace from smoking one pipeful of tobacco than we could from consuming a dozen packages of cigarettes. Of course it may be that Nature never intended that we should be politicians. But take the case of Prime Minister Baldwin of Great Britain. Mr. Baldwin is sincerely devoted to his pipe. Is that because the Prime Minister is more of a statesman than a politician?

• • •

Then the circumstances of a politician may be such that it would be unreasonable to expect him to get a smile out of life every half hour. There are several kinds of politicians. There are victorious politicians and defeated politicians. We shall have a considerable number of both those classes of politicians in Canada on the evening of the 29th inst. We have no doubt that whatever happens to Dr. Tolmie on election day, a smile will be found on his face every half hour of that day and night; but there are very few politicians in Canada or anywhere else like the Doctor; we suspect that he is more of a philosopher than a politician.

• • •

In the meantime all our Canadian politicians are smiling all the time. They all seem to be confident that they are going to be elected—at least they all say they are confident of being elected. It may be that this happy state of mind is due to the influence of the lass known as My Lady Nicotine—we are told that election cigars have been more plentiful than usual during the present campaign—but we have a suspicion that candidates never smoke them. If they do we are willing to wager that they "talk in their sleep."

The people of the United States, the happy possessors of the half of what would appear to be an impregnable continent, are told almost every day that they must be prepared for war. The statesmen of the United States are being warned that they must not enter into any peace agreements with foreign powers nor sign their names to any protocols purporting to guarantee perpetual peace. "If this nation continues accumulating money, ignoring the teachings of history, neglecting modern war methods, simmering complacently in its own financial grease, we may get a lesson such as the Macedonians gave to Persia and the Japanese to heavy China. The fastest plane might cross the Pacific in twenty hours. Attacking airships would drop their cargoes of explosives and poisonous gasses on a few cities, then fly back to a mother ship off shore, or cross the Canadian border, land, and be held for the duration of the war." Readers will note that there is no reference in this curious passage to Vancouver Island as the key to the citadel of North America.

• • •

We sincerely trust Uncle Sam himself is not subject to such "attacks of the nerves." If the Japanese really lust after his wealth and possessions, could they carry away a great deal of plunder even with a great armada of airplanes?

Guradian of Liberty

By A. S. AVERILL

Today the papers are full of depressing accounts of the state of affairs in England. Many of us have had letters from the Old Land full of dismal forebodings; many would-be wise men, who have a smattering of history at their finger-tips, wagging their heads, are saying, "England is following the path of Rome; she is hastening to her decline, and her fall is not far distant." No one who heard Mr. Somerville's lecture last Monday evening could have come away agreeing with any of this.

Now how was it that he conveyed this impression of optimism? Did he swaggeringly assert that all was well in this best of all possible worlds? Far from it. He told his audience that most of the dreadful things reported in the papers were true. In England today, he admitted frankly, that there is labor unrest, that there is much unemployment, that taxation has been imposed almost to the breaking point, many professional men having to pay almost a quarter of their income in taxes; that there is serious unrest in Egypt, and also in India; that in China the possibility of trouble looms large. Still he gave his hearers the impression that Britain, as the heart of the British Empire, was all right and likely to continue so.

Above all it was his own personality which conveyed this impression. He reminded the writer of one who had taken Tennyson's advice to an ideal statesman to heart.

"Regard the weakness of thy peers

'Nor toil for title, place, or touch
Of pension, neither count on praise:
It grows to guerdon after days;
Nor deal in watchwords overmuch.

Not clinging to some ancient saw,
Not mastered by some modern term,
Not swift nor slow to change, but firm;
And in its season bring the law."

Faith in Britain's Star

Mr. Somerville showed in no uncertain manner that his faith in the British star was strong. He said that the British were the finest race on earth. He said this in no boasting spirit, but as a statement of fact; and he added that they ought to be, for they had behind them the history of a thousand years of struggle for liberty. No other nation had such a history behind it. A race such as this, he intimated, would easily overcome her internal difficulties, for the daily overcoming of difficulties is daily meat for a strong man.

But how to overcome international difficulties, a much more searching problem. What was his solution here? His solution was simply this: To get that spirit taught by One 1900 years ago into the hearts of every man and woman in the world, the spirit which obeys without question the command: "Do unto others as you would they should do unto you," or, in colloquial language, "Learn to see the other fellow's point of view."

The true task for education is to teach the children of today that the man and women of tomorrow may have this spirit, and so the world may be saved from any recurrence of the 1914-1918 horror. Unless this task is carried out quickly and well such a recurrence is possible, Mr. Somerville hinted. Germany is even now bringing her air service to a high pitch of perfection, and her chemists are working to discover even more poisonous gasses than are already known; he personally knew one such man.

Mr. Somerville then went on to show that Great Britain during roughly the last hundred years, that is, since the Reform Act of 1832, when the people of Great Britain began to become the rulers of Great Britain, had been ploughing rather a lonely furrow along these lines. Like all strivers after the ideal, she had had many backslidings; but on the whole she had gone forward, and in real deeds had marched in the van of the growing movement towards world peace.

It was right and proper that she should have done this, for, he pointed out, as well as her history of a 1,000 years' struggle for liberty, she had her flag to live up to. No other nation had three crosses on her flag; that triple sign of self-sacrifice for others was an impetus which she could not disregard.

Guardian of Liberty

After this the lecturer gave a brief survey of some of the deeds which had resulted from this attitude. Since Trafalgar the British fleet had been supreme. Yet, he said, there had not been one single instance recorded of that fleet being used for any purpose of oppression or injustice. That fleet, he continued, speaking evidently from his heart, and with the authority of one of the four hundred or so who have the power to use that fleet, is at the call today of the down-trodden and of the oppressed; it is still the guardian of liberty throughout the world.

He then went on to show that although Britain had this great power at her beck and call, yet, when sorely provoked by the United States over the Venezuelan dispute, she steadily refrained from going to war, and agreed to refer her case to arbitration. Thus she saved two great nations from what might have been a terrible war, and—quite as important a point—left friends where a war, whether successful or not, would have left bitter enemies.

Again, he showed that when Egypt was in a terrible state of misrule and chaos, Great Britain alone came to her rescue, made herself the friend of the poor man there, nursed the country back to good government and prosperity, and then gave her back self-government. Great Britain had made nothing for herself out of this, in fact, she was now receiving black ingratitude in that country, the common lot of those who live up to the symbol triply shown upon her flag.

He told very much the same tale of Great Britain's dealings with India during the last fifty years.

In Troublous China

In China today, he went on to say, she was receiving much abuse. What were the facts? The indemnity which China had been condemned to pay as a result of the Boxer rising, had been used by Great Britain to build colleges in China for the benefit of Chinese students, and also to enable some of them to study in Europe. She had been a true friend to China, just as she had been to every other nation in the world which had needed her help.

It is now a known and acknowledged fact that for many years before the Great War, Great Britain worked assiduously to avoid that catastrophe; yet her efforts had availed nothing. All this went to prove that one nation alone cannot ensure world peace, and to prove the need of some such organization as the League of Nations.

Letters to the Editor

No letter to the editor will be inserted except over the proper signature and address of the writer. This rule admits of no exception.

Sale of Reverted Lands on Prairies

Sir,—In your issue of October 6, 1925, there is a letter signed Sam S. Craig, recommending the council to go slow in putting up prices for reverted lots, with which I quite agree.

The auction sale gave local people, and apparently many Americans, a chance of getting in on the ground floor of the revival, which we all believe has begun; they will be the best advertisement we can have. If we want to get Prairie farmers interested give them the same chance, and each purchaser, at rock bottom prices, will be a first-class advertiser on his return home. Then when all have had a chance, put up the prices, by all means, as soon as advisable, but do not let us proclaim higher future prices until we can actually put them into effect.

This leads to another point. Will not the advertising which hopes to bring Prairie purchasers also give harvest hands the impression that Victoria is a good place to come to for the Winter, for work? Are the city fathers preparing for such a movement? Vancouver, according to her press, is apparently making known her intention of giving moneyless strangers coming from the East for the Winter, a cool reception, allowing them a bare subsistence only. Should we not do the same? and if so, how will the two ideas agree with each other? I am trying to back up Mr. Craig. Will not some more taxpayers express their approval or otherwise of our views, so that the council may see the general trend of opinion on these points?

LEWIS W. TOMS.
Cobble Hill, B.C., October 9, 1925.

The Weather

Meteorological Office, Victoria, B.C., at 8 p.m., October 10, 1925.

TEMPERATURE

	Min.	Max.
Victoria	47	55
Vancouver	46	56
Kamloops	44	56
Barkerville	28	40
Prince Rupert	38	58
Estevan	46	60
Dawson	24	36
Calgary, Alta.	24	42
Winnipeg, Man.	34	60
Portland, Ore.	50	62
San Francisco	54	62
Seattle	44	52
Spokane	34	60
Penticton	49	62
Vernon	46	58
Grand Forks	38	46
Nelson	37	54
Kaslo	40	51
Cranbrook	31	44
Edmonton	34	58
Prince Albert	36	48

SATURDAY

Maximum 55
Minimum 47
Average 51
Minimum on the grass 41
Bright sunshine, 1 hour, 12 minutes.
Rain, trace.
General state of the weather, cloudy.

FORECAST

Victoria and Vicinity—Light to moderate winds; generally fair, not much change in temperature.

Vancouver and Vicinity—Generally fair; not much change in temperature.

5 P.M. Reports

Victoria—Barometer, 30.00; wind, S., 2 miles, rain, trace; cloudy.
Vancouver—Barometer, 29.98; wind, N.W., 4 miles, rain, .22, fair.
Kamloops—Barometer, 30.08; wind, N.W., 4 miles, cloudy.
Barkerville—Barometer, 30.10; calm, fair.
Prince Rupert—Barometer, 30.0; calm, clear.
Estevan Point—Barometer, 29.98; wind, N.W., 18 miles, clear.
Tatoosh—Barometer, 29.94; calm; cloudy.
Portland, Ore.—Barometer, 29.94; wind, N.W., 4 miles, cloudy.
Seattle—Barometer, 29.94; wind, N.W., 4 miles, cloudy.
San Francisco—Barometer, 29.96; wind, W., 12 miles, cloudy.

One Killed at Crossing

BIRTLE, Man., Oct. 10.—One man was killed and three others injured when the gasoline handcar in which they were riding jumped the rails of the Canadian Pacific at Little's Crossing, three miles east of Foxwarren, last night. Stanley Fininia, twenty-four, of Oakburn, Man., was killed. The cause of the accident was not ascertained.

"Mystery" Plane To Race in U.S.

British Super-Craft Expected to Make Sensational Showing in Air Races

NEW YORK, Oct. 10.—The British "mystery ship" brought to this country, in carefully guarded crates, by the Royal Aero Club's team entered in the Schneider seaplane trophy races at Baltimore, October 23 and 24, was revealed today as a super-marine Napier S-4, of a new type of design, embodying features said to be entirely new in airplanes.

Captain Hubert Broad, a British war "ace," announced that the plane is the one whose speed of 228 miles an hour in recent trials at Calshott, England, has been accredited as a new world's record for seaplanes by the International Aeronautical Federation.

Captain Broad, and other member of the British team are here for the international air races at Mitchell field. He is to pilot another "mystery plane," entered by the Royal Aero Club, a Gloster-1 Napier, which is said to be the smallest seaplane for its power in the world, and with which he will compete with the international field and his own team mate, Captain Henry S. Baird, who will pilot the super-marine Napier S-4.

The super-marine Napier, according to Captain Broad, was built five months ago with greatest secrecy and was first tried out August 25. It developed amazing speed, the world's record which it established by no means representing its maximum, he stated. The Gloster machine, which Captain Broad himself will pilot, was one about which he would divulge little information, except that it will go between 200 and 300 miles per hour.

France Gets Ready to Quell Communist Strike

PARIS, Oct. 10.—The French Government is taking measures to assure order in view of the imminence of a general strike arranged by Communists in protest against the war in Morocco. At the conclusion of a meeting of the heads of all police organizations today, it was officially announced that "any attempts to interfere with men desiring to continue at work against strike orders would be energetically repressed."

Republican Guards, the terror of all strikers, will patrol the streets.

FIFTY YEARS AGO TODAY

(From The Daily British Colonist of October 11, 1875)

List of Cabin Passengers per City of Panama—C. A. Eakin, H. W. Rowland, J. H. Hall, F. W. Rynegon, R. J. Fisk, Martin Greiner, P. B. Cornwall, Mrs. Cornwall, Capt. Howe, W. H. Humphrey, J. R. Spaulding, L. Renig, Oscar Lathrop, A. Copeland, Mrs. Salmon, son and two daughters, and about sixteen others, and thirty-one in the steerage.

The Pilot Board held a protracted sitting yesterday to inquire into the causes attending the stranding of the City of Panama in this harbor on Sunday afternoon. The evidence of Capt. Seabury and other officers was taken, and further inquiry postponed, pending which the pilot, Pamphlet, stands suspended.

The H.B. Co.'s steamer Enterprise left at 8 a.m. yesterday for the Mainland with about thirty passengers, amongst whom were Messrs. Horowitz, Ferris, Nelson, McLenna, Sharp, Fisher, and Thompson's road party. She also had the mails, a fair freight, and some sheep for Messrs. Dickinson and Townsend.

Weiler's Furniture Values Were Never More Appealing

Never at any time has this store shown more attractive designs in Bedroom Suites or such appealing values. Ask specially to be shown these:

A Three-Piece Walnut-Finish Bedroom Suite, comprising chiffonier, dresser and vanity dressing table; beautiful design and high-grade quality. Price $99.50

A Four-Piece Bedroom Suite in walnut finish; large dresser and vanity dresser, chiffonier and bow-style bed. Price $143.50

High-Grade Combination Walnut Bedroom Suite of five pieces; four-poster bed, dresser, vanity dressing table, chiffonier and bench. Splendid value at $242.50

Way Sagless Springs
Highest-grade bed springs on the market; guaranteed for twenty-five years. Special this week at
$12.50

Household Furniture Packed, Shipped and Stored
WEILER'S
WEILER FURNITURE CO., LTD.
Government St. Opp. Postoffice

MAYBLOOM TEA
The Most Economical Tea You Can Buy
Sold by Grocers Throughout Canada

?
The BURNING question answered by
EAST WELLINGTON (Jingle Pot) COAL
"It Costs No More"
Western Coal Co.
1423 Douglas St. Phone 828.

Let Me Test Your Eyes

and compare the result with the glasses you are now wearing. It is more than likely that you will be amazed at the result. Comparatively few people realize that their vision is changing from year to year and in order to obtain the greatest comfort and eye protection new glasses are a necessity.

I offer you an optical service of the highest skill and positively guarantee results.

Glasses Complete From
$4.50
J. ROSE
Ophthalmic Optician
Registered by the B.C. Board of Examiners
1013 Government Street
Phone 3451
Open Every Saturday Evening Until 9 o'Clock

OAK BAY RESIDENTIAL PROPERTIES IN THIS FAVORED DISTRICT ARE SELLING
If You Are a Buyer
If You Are a Seller
Consult Us, We Are Specialists in Oak Bay Properties
ALFRED CARMICHAEL & CO., LTD.
OFFICE—FORT STREET, AT BROAD

ESTABLISHED 1885

NEW ARRIVALS!

THE BEST BRITISH SHOES

K's—K's—K's

For Ladies and Gentlemen. View Windows

Maynard's Shoe Store

649 Yates Street Phone 1232

WHERE MOST PEOPLE TRADE

Sooke, B.C.

The Red Cross Workshop, 584 Johnson Street, Victoria.

The writing desk arrived safely and I want to say that I am highly pleased with it. It looks very much nicer than I thought it possibly could.

I shall recommend your shop and work whenever I can.

Yours truly,
(Mrs.) A. E. HOOKE.

SOLID LEATHER BOOTS FOR BOYS
JUST THE BOOTS FOR SCHOOL.
REGULAR $4.50 ..... **$2.95**
THORNE'S SHOE STORE
648 YATES STREET Look for the Biz Yellow Shoe Sign Outside

ON AND AFTER
Monday, October 12, 1925
UNTIL FURTHER NOTICE
The Retail Price of Bread
Will Be Reduced to
Nine Cents Per Loaf
Of 18 Ounces
BY THE FOLLOWING FIRMS:
RENNIE & TAYLOR D. W. HANBURY
SHELLY'S, LIMITED

B.C. FUNERAL COMPANY
HAYWARD'S
LIMITED
734 BROUGHTON ST.
TELEPHONE 2235

COMOX
The Only Furnace Coal
Mackay & Gillespie Limited
1102 Douglas St. Phone 149

BURGESS BATTERIES
Are Best for Radio Fans
Murphy Electric Co.
Phone 120 722 Yates St.

Chill Chasers!
Blankets Laundered Our Way
PHONE 118
Entrust Your Washing to a Careful Laundry
VICTORIA STEAM LAUNDRY CO. LTD.
Always The Best

Good Fir **WOOD** $4.00 Per Cord Load
Lemon, Gonnason Co. LTD.
Phone 77 2324 Gov't St.

Chickering Small Grand Piano

See this new piano on our floors.

The piano that Mme. Schnitzer (the world's greatest woman pianist) prefers.

We are sole Victoria and Vancouver Island representative for—

KNABE, WILLIS and CHICKERING Pianos and Players, also the AMPICO.

Accommodating Terms.

Willis Pianos
LIMITED
1003 Gov't Street Phone No. 514

BEST ISLAND COAL
Victoria Fuel Co., Ltd.
1203 Broad Street—Phone 1377
A. R. Graham E. M. Brown

Fight Postponed

PITTSBURGH, Oct. 10.—The ten-round bout between Harry Greb, middleweight boxing champion, and Young (Tony) Marullo, of New Orleans, which was to have been held here next Monday night, has been postponed because of the postponement of the third world's series game at Washington.

The annual profit of the Suez Canal is now $15,000,000.

The "FADA"
3-Tube Neutrodyne
RADIO
$60.00
(Stripped)
You will go a long way to find the equal of this little radio for smoothness of operation and general loud speaker efficiency.
Sold on Terms
641 Yates **KENT'S** Phone 3449
Pianos Phonographs Radios

Estates Probated

During the last week the estates of the following have been probated in the Supreme Court: Archibald McPherson, of Victoria, who died in London, Ont., June 30, 1925, estate valued at $7,449; Nehemiah Brown, who died in Victoria, June 21, 1925, estate valued at $1,714; Timothy George Elliott, who died at Cowichan Station, July 19, 1925, estate valued at $3,590; Richard King, who died at Victoria, March 5, 1925, estate valued at $1,766; Harry Albert Laycock, who died at Victoria, August 27, 1925, estate valued at $1,533; Charles F. Machen, of Portland, Ore., total estate including that in British Columbia valued at $10,184; Jane Anderson, of Victoria, who died at Portland, Ore., July 18, 1925, leaving an estate valued at $10,966; and Barbara Campbell, who died at Victoria, December 1, 1924, estate valued at $300.

Veteran Recovers Property

REDDING, Cal., Oct. 10.—The superior court ordered returned to Charles Hudlemann, old soldier of Cottonwood, $15,000 worth of property, his entire possessions, and which he deeded last January to J. W. Larsen, real estate broker, now out on bail on a charge of obtaining money under false pretenses.

LONDON, Oct. 10.—Sir Esme Howard, British ambassador to the United States, who has been home for a vacation, left today to resume his post in Washington.

Big Game Hunt in British Columbia

The picture was taken at Nelson, British Columbia, in the heart of the Kootenay district. The deer there is plentiful, and the sportsmen who go there always come away, if not laden as above, at least with a goodly supply of trophies to show, and stirring stories to tell their friends. The Fall, of course, is the big open season. Then it is that the outdoor-loving Canadian takes down his good old blunderbuss, looks it over carefully, digs out the old mackinaw and corduroys and the tall boots, rushes for his game licence and hits the trail for the tall timbers as fast as his legs or his auto, or a Canadian Pacific train will carry him. Farther South, his American cousin goes through the same performance and also heads for the Canadian wild. And from England and Europe more ardent devotees of Nimrod, and transient sportsmen passing through British Columbia on their way home from the Orient, go forth in quest of that record bag of deer around Nelson, or the great big grizzly, mountain sheep or goat in the record. Oh, yes, Canada is a sportsman's country

Distinguished Soldier Is Here

Lieut.-General Sir Charles Dobell Arrives en Route to Orient on Thursday

Lieut.-General Sir Charles Macpherson Dobell, K.C.B., C.M.G., D.S.O., Lady Dobell and Miss Dobell arrived at the Empress Hotel yesterday afternoon from Vancouver, having come here to await the departure of the liner Empress of Russia on Thursday for the Orient. Sir Charles retired from the service two years ago, and as he explained, is now free to tour. He will proceed from here to Asiatic ports, and home by way of Suez.

Sir Charles is the son of the late Hon. Richard R. Dobell, of Beauvoir Manor, Quebec, and has had a long and meritorious connection with the British Army.

He received his military training at Kingston Military College, and in turn saw active service in the Hazara expedition in Crete, and the Chinese Boxer trouble. In South Africa he won his D.S.O. and Queens Medal with two clasps. In 1906 General Dobell, who has seen much experience in West Africa, went to Nigeria. For his services he was mentioned in despatches and won promotion as Lieut.-Colonel.

During the Great War he commanded the Allied Forces in the Cameroons, receiving the K.C.B. and C.M.G. and being promoted to Major-General.

He held the charge of the East and West forces respectively in Egypt in 1916 and 1917, and was again mentioned in despatches. He received the thanks of the Indian Government for service there, and in 1920 was promoted to the Northern Command in India. Since 1910 he has been Military A.D.C. to His Majesty. In addition to British decorations, he holds the Legion of Honor from the French Government.

Obituary

FAIRWEATHER — There passed away yesterday afternoon at the residence, 915 Richmond Avenue, David Wallace, aged two months, infant son of Mr. and Mrs. D. A. Fairweather. The body is resting at Hayward's B.C. Funeral Chapel, where service has been arranged for Monday afternoon at 2 o'clock. Interment will be made at Royal Oak Burial Park.

ELLIS—The body of the late Mr. Charles Henry Ellis, who passed away in this city Monday, was laid to rest at Royal Oak Burial Park. Service was held at Hayward's B.C. Funeral Chapel yesterday afternoon at 2 o'clock by the Rev. F. H. Fatt. Many friends attended and the casket and hearse were covered with beautiful floral tributes. The following employees of the Cedar Product Company, where deceased was employed, acted as pallbearers: Messrs. H. Dunton, L. E. Drake, J. H. Harris, J. Dickson, W. Adams and F. J. Parker.

JOHNSTONE—The funeral of the late Mrs. Euphemia Johnstone, who passed away at her home, 339 Obed Avenue, last Thursday evening, took place yesterday afternoon at 2:30 o'clock, when Mr. Robert Hamilton delivered an impressive service. Relatives and a large number of friends were in attendance and there were many beautiful flowers on the casket. The hymns sung were "Jesus, Lover of My Soul," and "Rock of Ages." Messrs. A. Scroggie, W. Petticrew, J. Lefevre, J. Daniells, P. Smart and D. Donaldson acted as pallbearers, and the remains were laid to rest in Ross Bay cemetery.

GIRLING—Funeral services will be conducted on Tuesday at 2 o'clock from the Sands Funeral Chapel over the remains of the late Samuel (John) Mills Girling, who was accidentally killed last Thursday afternoon. Rev. A. K. McMinn will officiate and the remains will be laid to rest in the Royal Oak Burial Park. The deceased was born in Woolwich, England, thirty years ago and is survived by his father, Mr. G. G. Girling, of Ralph Street, Saanich; three brothers and three sisters.

BEAUTIFY IT WITH
"DIAMOND DYES"
Just Dip to Tint or Boil to Dye

Each 15-cent package contains directions so simple any woman can tint soft, delicate shades or dye rich, permanent colors in lingerie, silks, ribbons, skirts, waists, dresses, coats, stockings, sweaters, draperies, coverings, hangings — everything!

Buy Diamond Dyes—no other kind—and tell your druggist whether the material you wish to color is wool or silk, or whether it is linen, cotton or mixed goods. (Advt.)

Locarno Lake Trip Comes to Nothing

British, French and German Delegates Continue Debate on Excursion Steamer

LOCARNO, Oct. 10.—The charm of beautiful Lake Maggiore failed to bring complete concord this afternoon, on the issues still dividing the security conference. Chancellor Luther and Foreign Minister Stresemann, of Germany, and M. Briand and Austen Chamberlain, the French and British Foreign Ministers, who went off on an excursion on the lake with the object of reaching an agreement, returned to Locarno without a definite settlement.

Mr. Chamberlain on his return remarked that he was well satisfied with the results of the conversations and was convinced that they had carried the delegates further toward an agreement but, he added, "a great deal remains to be done before the conference can finish its labors."

Only Great Britain, France and Germany were represented aboard the special steamer. A big crowd hopefully awaited the return of the statesmen from their lake trip, as there was general confidence that a complete agreement would be reached. Mr. Chamberlain's statement dispelled this expectation.

Trio of Meetings For Mr. C. H. Dickie

Nanaimo Candidate Will Explain Conservative Naval and Military Policies

Conservative campaigners of the Nanaimo riding will start the week's political programme with two meetings tomorrow night in Oak Bay and Esquimalt respectively. At St. Mary's Hall, Oak Bay, Hon. Dr. S. F. Tolmie will speak in support of Mr. C. H. Dickie, Conservative candidate in the Federal riding of Nanaimo. The meeting will be for the young Conservatives of the Oak Bay district and will be followed by a musical programme and a dance. Dr. Tolmie will speak on the principles of Conservatism and the issues of the day. An invitation is being extended to both young and old who are interested in the Conservative cause to be present.

The meeting at the Sailors' Club, Esquimalt, will be addressed by Mr. C. H. Dickie; Mr. R. H. Pooley, Conservative leader in British Columbia; Col. W. W. Foster, of Vancouver, and Capt. R. P. Matheson, reeve of Esquimalt. Mr. Dickie will deal with the political issues upon which the Conservative party is asking for the support of the electorate of Canada, and will announce the policy of the Conservative party in connection with naval and military defence.

A third Conservative meeting in the interests of Mr. Dickie will be held Monday evening at Marigold. Mr. Dickie will speak and will be supported by a number of well-known Conservative speakers of Victoria and district.

Liberal Meetings

The next meeting to be held locally in the interests of Mr. William M. Ivel, the Liberal candidate in Victoria, will be held next Friday evening in the High School, Victoria West. Mr. Ivel will be supported on the platform by local speakers of the Liberal party.

Mr. T. B. Booth, Liberal candidate for Nanaimo, is holding meetings this week in the northern sections of his riding.

To Stop Bootlegging

SAULT STE. MARIE, Ont., Oct. 10. Having received complaints of persistent bootlegging in the Garden River Reserve, Indian Agent A. D. McNab has barred all white folk from the territory unless they have a signed permit from him.

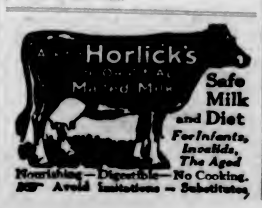

Safe Milk and Diet
For Infants, Invalids, The Aged
Nourishing — Digestible — No Cooking.
Avoid Imitations — Substitutes

Plan Scheme to Redeem Deserts In South Africa

Lost Lakes and Rivers of Vast Kalahari District to Be Replaced by Turning Water From Zambesi

Rainfall Is Growing Less

By J. H. CULLINAN

Some six years ago Professor Schwarz, of the University of Stellenbosch, edited his little book entitled "Thirstland Redemption," in which he dealt with that vast, drought-stricken area in South Africa known as the Kalahari Desert.

The Kalahari is an enormous tract of country stretching some four hundred miles from the Orange River in the south to Lake N'gami—famous for the fact that Dr. David Livingstone was the first known white man to reach its shores—in the north.

In his book the Professor proved that there had existed, in the not very distant past, a system of rivers and lakes through the Kalahari, which connected Lake N'gami with the Orange River; but now Lake N'gami itself is drying up, and with it the Kalahari, owing to the fact that the river systems to the north of Lake N'gami have been disrupted. Head stream evasion, silting and various other factors have played their part in diverting the water supply of N'gami into the Zambesi, flowing eastwards, and into the Okarango and Kunene Rivers, flowing westwards.

It was proposed, at the time, to build weirs across the Okarango and Chobe Rivers—the latter is a tributary of the Zambesi—and to restore, by way of Lake N'gami, the lost system of rivers and lakes through the Kalahari. The project, however, fell through, as it was deemed too fantastic and expensive.

Now, however, broadminded men are awakening to the fact that the rainfall over the whole of the central portion of the Union is gradually decreasing, year by year, and scientists and meteorologists agree that this is in great part due to the atmospheric conditions now obtaining over the once fertile Kalahari. A scheme has therefore been proposed to build a dam across the Kunene River, and so restore, at least in part, the old scheme of nature.

The term desert as applied to the Kalahari is a misnomer; it is, in fact, an area of ample forests and vast undulating plains, which, with very little rainfall, become covered with full rich grass. The neighboring territory of British Bechuanaland is one of the finest cattle-raising districts in the Union. It, too, however, has begun to suffer from lack of rainfall consequent on the drying up of the Kalahari.

The forests of the Kalahari are fast dying; great tracts in fact are already dead, and if the old scheme of things is to be restored at all the N'gami project will have to be pushed forward with all possible speed. It is an enormous undertaking, calling for an enormous initial expense whose benefits will not be appreciable for a generation or more.

But, if when the scheme has been put into practice, the humidity of the atmosphere over the Kalahari is increased sufficiently to provide an increase of even a few inches of rain per annum, then will the combined areas of the Kalahari and Bechuanaland provide some of the finest cattle-raising country in the world.

An abundance of deep level water lies below the surface of the Kalahari, and settlers, by sinking artesian wells and boreholes, will be able to obtain quite a sufficiency of supply. Windmills are erected over boreholes, and a constant supply of good water is assured.

The Kalahari scheme will attract all far-sighted men, the type of men who, so long as they are working for the good of their Empire, are content to let future generations reap the benefits of their labors.

Dainty Modes in the New
Evening Gowns

The evening gowns now on display afford a choice of the season's most fascinating modes, loveliest shades and daintiest fabrics.

Exclusive creations of beaded georgette, crepe Romain, silk chiffon and cut velvet—the latter often on a ground of silver cloth—are shown in a range of colors that will meet every demand of both matron and miss. Prices—

$32.50 to $75

Phone 3983 **Scurrah's** LIMITED 728-730 Yates Street

FURNACES
From **$100** Including Installation
Those who live in Victoria and district save a considerable sum on furnace installation. Albion Furnaces are made in Victoria; consequently the freight charges one would have to pay on an imported furnace is clear gain.
ALBION STOVE WORKS, LTD.
2101 Government Street (Cor. Pembroke Street) Phone 91

Mr. Buyer—
There are many good cars to choose from, we handle two of them:
Moon Sixes, All Models
Diana Eights, All Models
If you are a discriminating purchaser, give us a call.
COUPLAND & ROSS
AGENTS
Moon and Diana Motor Cars
Olympia Garage, Cadboro Bay Road, Victoria. Phone 2379

SAW it with a SIMONDS SAW
Stays sharp longer.
SIMONDS CANADA SAW CO. LTD.
MONTREAL
VANCOUVER ST. JOHN, N.B.
TORONTO

SEATTLE
OXFORD HOTEL
1st, Near Stewart
Nearest first-class Hotel to the C.P.R. Terminal. Step into any taxicab and say "Oxford"—we pay the charges.
Rates at $1.00 per day and up.
Residential and Transient

COAL!

Phone 485—TRY WALKER'S COAL—"Ask the One Who Burns It"

ALL WHITE LABOR Prompt deliveries. Nanoose Wellington Coal, and there's none better. It's cheaper in the end to buy QUALITY Coal, so try Walker's to begin with.

635 Fort Street **Walter Walker & Sons Ltd.** Phone 485
Oldest Coal Dealers in B.C.

SMALL ORDERS We appreciate small orders and with our added equipment we guarantee prompt delivery. Lots of people don't want a ton or even a half, and THOSE folks will do well to try Walker's

COAL!

1923 McLAUGHLIN SPECIAL SIX

Fitted balloon tires—disc wheels—front bumper and numerous accessories, appearance like new.

$1,200

If you wish, liberal terms arranged.

Thomas Plimley, Ltd.

Broughton St. Victoria, B.C. Phone 697

SPECIALS FOR MONDAY

Finest Rolled Oats, in bulk, 6 lbs. for	25c	Rinso, reg. 3 pkts for 25c. Now 4 for	26c
Fancy Gravenstein Apples, per box	$1.75	Junket Powders, all flavors, per pkt.	10c
Good Local Potatoes, per sack	$1.85	Knox Gelatine, per pkt.	18c
		Monk & Glass Custard Powder, 1-lb. can	34c
Libby's Picnic Asparagus, reg. 25c tin for	18c	Ceylon Orange Pekoe Tea, reg. 55c lb., for	49c
Malkin's Best Jelly Powders, 4 pkts.	25c	Robin Hood Flour, 49-lb. sack	$2.35

H. O. KIRKHAM & CO., LTD.

Grocery Phones, 178 and 179 Fish Dept., 5521 — 612 Fort St. — Provision Dept., 5520 Meat Dept., 5521 — Fruit Dept., 5523

THE WORLD'S SERIES

Interests every schoolboy in Victoria. Another series of great interest to schoolboys is our new

RADIO SERIES

Exercise Books and Scribblers. They are instructive as well as useful.

MADE BY

SMITH, DAVIDSON & WRIGHT, LTD.

Manufacturers and Wholesale Paper Dealers

533 Yates Street, Victoria, B.C. Phones 3798-3799

EX-SERVICE MEN ATTENTION!!

JOIN NOW—THE FEDERATION OF VETERANS IN CANADA

An organization to obtain Justice for Veterans and their dependents by the use of their franchise.

NO FEES NO DUES NO FEES NO DUES

Applications Received at Victoria Unit Office

SUITE 48, ARCADE BUILDING

"Chores"

In every household there are certain routine matters to be dealt with each month. The modern tendency is to make these "chores" as light as possible in order to give more time for other things. Paying the telephone bill by mail is a step in this direction.

The 18th Is the Last Day for Discount

B. C. Telephone Company

Our Business Is Garden Service Of Every Kind

YOU want a particular plant that is hard to get? You will find it here. You want advice on remodeling your garden, perhaps, or replanting it? We can give it to you on the basis of wide experience. You want suggestions on the best plants for an unusual spot? We can make them authoritatively. You want a garden built? We can build it cheaply, artistically and well. In any branch of gardening we can be of service to you.

The Rockhome Garden Shop

(Opposite Public Market)

John Hutchison, F.R.H.S.
Norman Rant, F.R.H.S. Garden Architects

City and District

St. Mary's Bible Class—St. Mary's Bible Class Girls' Women's Auxiliary will hold a sale of work in St. Mary's Hall, November 14, from 3 to 6 p.m.

Kumtuks' Club—The fortnightly luncheon of the Kumtuks' Club will be held in Spencer's lunchroom tomorrow, at 1 o'clock, when Miss Eastman will address the members.

Victorian Order Nurses—The regular monthly meeting of the local branch of the V.O.N. will be held on Tuesday afternoon next, at 424 Linden Avenue, at 2:30 o'clock.

Gyro Luncheon—The weekly luncheon of the Victoria Gyro Club will be held tomorrow at noon, in the Chamber of Commerce. A fine programme of entertainment has been arranged for the occasion.

Guatemala Preacher Today — The Rev. James Hayter, who, for the past seven years, has been the minister of the Presbyterian Church, Guatemala City, Central America, will preach in St. Andrew's Church this evening at 7:30 o'clock.

Gave Indians Liquor—In the city police court yesterday John Haijklia was fined $50 for supplying liquor to Indians. The offence was committed at the station of the E. & N. Railway, where the Indians had asked for a drink and the accused had supplied their wants.

Bishop to Consecrate Plot—Rt. Rev. C. Schofield, Bishop of Columbia, at 4 o'clock this afternoon will consecrate the Anglican Church portion of the Royal Oak Cemetery. The Cathedral choir and several of the local clergy will take part in the services, which will include the singing of the 23rd and 103rd Psalms, and hymn No. 532.

Ward Five Tories—A meeting of workers of Saanich Ward Five Conservative Association will be held tomorrow evening, at 8 o'clock, at Royal Oak School. All residents in this ward anxious to assist in securing the election of Mr. C. H. Dickie, Conservative candidate in the riding, are invited to attend tomorrow night's gathering.

Successful Rummage Sale — The Jubilee Nurses' Alumnae Association held a very successful rummage sale yesterday afternoon, clearing $52.50 for their funds. Convened under Miss Buckley, those assisting with the sale included Mrs. A. M. Johnson, Mrs. Russell, Mrs. Forrest, Mrs. Lancaster, Miss Mowbray, Miss Herbert, Miss Bradshaw, Miss Holland, Miss Boyce and Miss Bullock-Webster.

Boys' Naval Brigade Band—The Boys' Naval Brigade Band will again welcome visitors tomorrow evening, at 7:30 o'clock, at the bandroom, corner of Government and Yates Street. The band will be under the baton of their bandmaster, Mr. Arthur Hodgkins. They have prepared an excellent programme, and among the special features will be a quartette, and also a cornet solo by ten-year-old Jack Miller, the son of the popular bandmaster of the 16th Canadian Scottish Band, Mr. James Miller. Extra seats have been obtained in order to accommodate the visitors.

Chengtu Secretary Coming—Rev. A. J. Brace, F.R.G.S., one-time general secretary of the Victoria Y.M.C.A., who is on furlough from his special Y.M.C.A. work in Chengtu, China, will be in Victoria from October 26 to November 1, and will speak in several of the local churches while here. During the time Mr. Brace is in Canada on furlough he will be in the West for the purpose of assisting in the spiritual campaign which has been planned, his field to include British Columbia and Alberta. Mr. Brace and Rev. Dr. Pidgeon, moderator of the United Church of Canada, and Rev. Dr. Laird, treasurer of the former Presbyterian Church, are expected to speak at a mass meeting to be held in Victoria, October 30.

Cumberland Wins From St. Saviour's

Score Is Eight to One in Pacific Coast League Soccer—Geo. Graham Stars

CUMBERLAND, Oct. 10.—George Graham, former Cumberland centre forward and lately of St. Andrew's, Vancouver, was a shining light in the Cumberland Pacific Coast League football game today with St. Saviour's. He celebrated his return to his first love by scoring three goals. St. Saviours were not in the game at all, as indicated by the score of eight goals to one in favor of Cumberland. It was the locals' sixth start and fifth straight win in this league.

The second half was very slow, Cumberland seemingly being content to merely hold the visitors from scoring. Towards the end of the half they wakened up and scored six in quick succession. Conti got one, Graham another, Hitchins and Plump one each, and Macdonald got two. Conti and Sinclair came to blows and were ordered off the field by Referee Jones.

The teams lined up as follows:

St. Saviours — Root, Constable, Butcher, Hogg, Ross, Hendry, Moffat, Sinclair, Hammond, Coulter and Howden.

Cumberland — Walker, Mortimer, Stewart, Conti, Monaghan, Fowler, Macdonald, Graham, Plump and Hitchins.

Eastern Football

TORONTO, Oct. 10.—Argonauts won from Ottawa Senators 13 to 5 in their "Big Four" game here this afternoon, placing themselves back in the league race.

KINGSTON, Oct. 10.—Queens defeated Varsity today eight to five in the opening Canadian Intercollege rugby football game, the home team scoring all their points in the last quarter, after Varsity had held the lead for three quarters.

MONTREAL, Oct. 10.—Hamilton Tigers' championship hopes in Interprovincial Rugby Union were set back here this afternoon when Montreal, fighting to keep out of the cellar, won by 11 to 7. The game was played on a snow-covered gridiron.

TORONTO, Oct. 10.—Camp Borden defeated Varsity here this afternoon in senior O.R.F.U. fixture, 6 to 4. Varsity missed several fine chances, but failed or lost the ball by offside kicks. For the airmen Harding, Gibb, Carr, Harris and Cameron were best, while Student stars were Cash, Stollery and Dreyer.

This loss puts Varsity in bottom.

ECZEMA OVER FACE AND BODY

Nearly Driven Crazy By Itching. Cuticura Healed.

"I was bothered for a year with eczema all over my face and body. It was in pimples and I kept it irritated by scratching for it nearly drove me crazy itching, and it kept me awake nights.

"I was treated but it did not help me, so when I heard about Cuticura Soap and Ointment, I bought them. I used two cakes of Cuticura Soap and one box of Cuticura Ointment and I was healed." (Signed) Alton Booska, Charlotte, Vermont, Sept. 16, 1924.

Clear the pores of impurities by daily use of Cuticura Soap with touches of Cuticura Ointment as needed to soothe and heal. Cuticura Talcum is fragrant and refreshing, an ideal toilet powder.

Sample Each Free by Mail. Address Canadian Depot: "Stenhouse, Ltd., Montreal." Price, Soap 25c. Ointment 25 and 50c. Talcum 25c.
Cuticura Shaving Stick 25c.

CANADIAN NATIONAL STEAMSHIPS

Steamer Prince Rupert will leave Vancouver every Monday at 8 p.m. for Anyox, calling at Powell River, Ocean Falls and Prince Rupert, while the Prince George will leave Vancouver every Thursday at 8 p.m. for Stewart, calling at Powell River, Ocean Falls and Prince Rupert.

SS. Prince John will leave Vancouver fortnightly for Queen Charlotte Island points.

CANADIAN NATIONAL RAILWAYS "CONTINENTAL LIMITED"

Leaves Vancouver daily at 9:50 p.m. for Montreal and other points East. All-steel equipment, including drawing-room, compartment, library, observation car, with radio.

Burnside Bowlers Hold Annual Meeting

Club on Sound Footing—All Reports Satisfactory—Officers for Year Elected

The third annual meeting of the Burnside Lawn Bowling Club, held Friday evening, was well attended.

Reports of the past year's activities were of exceptional interest and the financial statement showed the club to be on a sound footing.

Very appreciative sentiments were expressed regarding the retiring president, Mr. James Renfrew, who has directed the deliberations of the club so successfully for the first three years of its existence.

Mr. George Vallance was re-elected secretary-treasurer.

Much of the progress made by the club was attributed to the unstinted assistance received from the ladies' auxiliary club, presided over by Mrs. Hallam. It was agreed to carry on the social Saturday evenings similar to last Winter, and a select committee will be appointed to co-operate with the ladies.

Following are the officers elected for the ensuing year: Hon. president, Hon. F. A. Pauline, Agent-General for British Columbia; hon. vice-president, Robert Macnicol, Esq., Reeve of Saanich; president, John M. Boyd; vice-president, Frank J. Byng; captain, R. H. Huddlestone; secretary-treasurer, George Vallance; auditor, W. H. Tupman. Seventeen gentlemen were nominated for positions on the executive committee, and after balloting, the ten following were declared elected: P. Handley, J. P. Hibben, A. Hallam, A. Edwards, C. Goodwin, J. Renfrew, A. A. Pass, D. A. Vallance, A. Stewart and F. Moulee.

Colwood Club Ladies To Play First Round For Rosebowl Monday

The qualifying round for the Rosebowl Handicap competition of the ladies of the Colwood Golf and Country Club will be played tomorrow. The lowest eight will qualify and flights of eight will be arranged for the remainder. Prizes will be given for the best net score in the qualifying round, also for the runner-up and winners of first and second flights. The draw, with starting times, follows:

10:00—Mrs. Pocock vs. Mrs. Parry.
10:05—Miss V. Matson vs. Miss Richards.
10:10—Mrs. Criddle vs. Mrs. Hibberson.
10:15—Mrs. Lawson vs. Mrs. Richards.
10:20—Mrs. Rasmussen vs. Mrs. Stevens.
10:25—Mrs. Crowe vs. Mrs. Richardson.
1:35—Mrs. Wilding vs. Mrs. Abell.
1:40—Mrs. Schwengers vs. Mrs. Studholme.
1:45—Mrs. Lenning vs. Mrs. F. Hall.
1:50—Mrs. Baylis vs. Mrs. W. Fraser.
1:55—Mrs. Hodges vs. Mrs. W. W. Hall.
2:00—Miss Sayward vs. Mrs. Burnes.

Baltimore Just Wins

ORIOLE PARK, BALTIMORE, Oct. 10.—Baltimore nosed out an eleven-inning victory over Louisville, ten to nine, in the seventh game of the junior world series today. The game, played in bitter cold with a driving wind, was replete with mishaps and heavy hitting.

A meeting of the Wanderers Intermediate Rugby Club will be held in the Chamber of Commerce rooms on Tuesday next at 8 p.m., to sign on players and elect a captain. Anyone wishing to play with this club is asked to attend.

Meetings Tomorrow

Conservative

Nanaimo Riding: Mr. C. H. Dickie, Mr. R. H. Pooley, M.P.P.; Col. W. W. Foster, ex-M.P.P. and Capt. Matheson, at Sailors' Club, Esquimalt.

Mr. Dickie at Marigold Hall.

Hon. S. F. Tolmie meets young men and women at Oak Bay, under auspices of local association, at St. Mary's Hall social gathering.

Puget Sound Wins From B.C. 'Varsity

VANCOUVER, Oct. 10.—Playing under American rules, which were a novelty to Vancouver fans, the college of Puget Sound football team from Tacoma this afternoon defeated the University of British Columbia representatives 54 to 0.

Today's was the first intercollegiate American football game ever played in Canada.

Saanich Thistles Win

At the Canteen grounds on Saturday afternoon the Thistles, crack junior eleven of the city, took the measure of the team from the navy yard in a friendly soccer game. The sailors, though heavier than their opponents, were no match for the combination of the Thistles. In the first half the Scots tallied three times, Minnis scoring twice and Whyskers once. On the resumption of play the Navy rushed the ball through for their only goal, while Gandy and Minnis scored again for the Thistles, bringing the total to five.

ANNOUNCEMENTS

Mary McCoy Jameson, Soprano, in recital, Memorial Hall, October 13. Tickets $1.00, plus Government tax, at Fletcher Bros.' and Evans' Music Stores. Music teachers can secure a limited number at reduced rates for bona fide pupils.

Physiotherapy (European system). Treatments by Swedish massage and osteopathy, spinal manipulation, mechanical therapy, electricity and radiant light and heat. G. Bjornsfelt, S.M., 316 Pemberton Block. Phones 2494 and 6810L. Consult your own doctor.

Superfluous Hair permanently destroyed. Moles successfully removed; scientific, antiseptic, safe; absolute cure guaranteed; 17 years' practical experience. Miss Hanman (certificated London specialist), 22 Winch Building.

Natural History Society Meeting Monday, October 12, 8 p.m., 402 Pemberton Building. Field reports and specimens to be discussed. Visitors welcome.

We Are Now Enrolling Students for our Fall class in hairdressing and allied subjects. Particulars at 226 Sayward Building. Phone 3590.

Belle Ellers, Teacher of Elocution, Acting, Public Speaking. Pupil won medal at Provincial Festival. Telephone 6394L.

Good Buys—B.C. sugar, 20 lbs. for $1.29; Prophylactic tooth brushes, 50., and Bayer's Aspirin tablets, 5 boxes for $1, at Stinson's, Limited.

When Planning Your Trip to the Old Country, consult the Canadian Pacific, agents for all Atlantic steamship lines.

No Better Butter Made—Salt Spring Island Creamery; fresh from the churn. Now procurable at all retailers.

Engagements Wanted for private dances. Good music. Miss Thain. Phone 7974R.

Electric Light Baths and massage. R. H. Barker, from the National Hospital, London. 211 Jones Building.

St. John's W. A. will hold a donation party in the Schoolroom, Tuesday, 13th, 3 p.m.

The Beauty Hairdressing Salon. Phone 934 appointments. 104 Woolworth Building.

Now Is the Time to buy Italian prunes, crab apples and pears for preserving purposes.

Tuition in Golf by cultured Scotsman of long experience. Phone 7460L1.

Dr. Hugh Clarke, Dentist, 413-14 Central Building. Hours by appointment. Phone 1588.

Book Your Tickets with the Canadian Pacific, agents for all Atlantic steamship lines.

Dr. A. J. Gillis, Dentistry, Suite 503 Campbell Building. Phone 2354.

Fly Fishing is very good at Riverside Inn, Lake Cowichan.

Firth's Hairdressing Parlor—130 Union Bank Building. Phone 478.

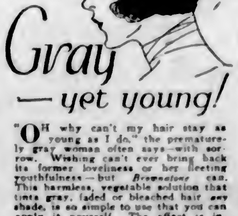

"OH why can't my hair stay as young as I do," the prematurely gray woman often says—with sorrow. Wishing can't ever bring back its former loveliness or her fleeting youthfulness—but *Brownatone* can. This harmless, vegetable solution that tints gray, faded or bleached hair any shade, is so simple to use that you can apply it yourself. The effect is instant—lasting. Only new hair growth demands further applications. Two colors, shading from lightest blonde to black—50c and $1.50 at drug and toilet counters. A trial bottle will be sent for 10c. The Kenton Pharmacal Co. 1516 Stearns Bldg. Windsor, Ont.

GUARANTEED HARMLESS
BROWNATONE
TINTS GRAY HAIR ANY SHADE

Welcome Home MacMillan Arctic Expedition

Zenith Week

October 4th to October 9th

Our Greetings to Commander MacMillan and Commander McDonald—home from the Arctic.

The story of the MacMillan Arctic Expedition—"the greatest expedition of modern times"—is also the story of another triumph for Zenith radio.

"Zenith" was MacMillan's exclusive choice because he had found by actual experience that it gave sure, dependable results.

Zenith radio in the Arctic established new records for long-distance communication—penetrated the heretofore impenetrable Auroral Band.

On this, his latest voyage to the Frozen North, Zenith radio enabled him to keep in instant touch with America, Europe, New Zealand—to all parts of the world—and to send back word of his discoveries to the civilized world.

What was good enough for MacMillan—the radio he relied upon and never found wanting—is good enough for you.

At the time we welcome home the MacMillan Expedition we welcome also the opportunity to demonstrate Zenith—"the best there is in radio"—in your home—at your convenience. Call or telephone—today.

FLETCHER BROS
VICTORIA LIMITED
"Everything in Music" 1110 Douglas Street

LIGHT SAVING

When Using Night Lights, a

DIM-A-LITE

Gives Five Changes of Light

Dim—Low—Medium—High—Off. They are economical to use and efficient. Let us demonstrate.

Hawkins & Hayward

Electrical Quality and Service Store

1121 Douglas St., Cor. View Phones 643 - 2627

END OF THIS MONTH IS THE END OF OUR SALE

Save money now on your new suit, and you should just see our magnificent new stock of English worsteds, the finest we've ever had

CHARLIE HOPE

1434 Government Street Phone 2689

Another plan to serve you is our DAILY CALL SERVIVE
—says Taxi Tad.

Your name and time you desire to call—will bring a driver to your door promptly every day to carry you to your office as safely as any private chauffeur.

Veterans' 50c Taxi

742 Yates St. Phones 467, 7075

Old Country Gun Maker

I Carry a Stock of Guns and Make Gun Stocks
Barrels bored, straightened, browned or blued. Repairs and alterations of every description.
For Sale—English Shotguns, London Make

JAMES GREEN

1319 Government Street Phone 1784

Dictograph Phones $6.00
Genuine R. V. C. $4.00

WESTERN CANADA RADIO SUPPLY, LTD.

642 Fort Street Phone 1949

COAL

Painter Sells Clean COAL

That is why so many people order coal year in and year out from us. Try it.

J. E. PAINTER & SONS
617 Cormorant St. Phone 536

Silver Foxes

For those unable to care for their own foxes, we will ranch them here.

Those wishing a safe, sure and sound investment that will pay large returns on money invested, had better look into this.

Our foxes are inspected and passed by the Dominion Government, and can be insured.

Last year's prizes at the Toronto Exhibition include three firsts out of a possible four, also world's championship.

No better foxes can be had anywhere, and our prices are right.

References, R. G. Dun & Co.

Magic Silver Black Fox Co., Ltd.

420 Sayward Building

American Football

At Annapolis: Navy 19, Marquette 0.
Princeton 15, Washington and Lee 6.
Cornell 48, Williams 0.
Oregon 0, Idaho 6
California 0, Olympic Club 15.
Montana 10, University of Washington 30.

For Quick and Courteous Service, Phone 1670
Private Exchange Connecting All Departments

Wear Cantilever Shoes for Foot Comfort

For men and women who are constantly on their feet there's no shoe so easy and comfortable as the Cantilever. Ask our salesmen about them. We are the exclusive agents in Victoria.
—Main Floor, H.B.C.

Hudson's Bay Company

INCORPORATED 2ND MAY, 1670

A Good Book, an Easy Chair and a Fire

What's more enjoyable when the evenings are cold and foggy? You'll find plenty of good reading on the shelves of our library. Subscription rates 2c a day; 50c a month; $5.00 a year.
—Mezzanine Floor, H.B.C.

Demonstration of Underwear Values

The advantages of collective buying for our long chain of stores are forcibly demonstrated in the wonderful values which we are able to offer in Men's, Women's, Boys' and Girls' Winter Underwear. Purchasing in huge quantities direct from reliable manufacturers, our buyers are enabled to secure the most dependable makes at lowest possible prices. The full benefits of this advantageous buying are at once apparent when you see our well assorted stocks and note the extremely low prices at which the garments are marked Make your selections now, while stocks are so complete.

Special Low Prices on Quality Furniture

Now that the Winter months are almost here, you will be spending a good deal more time in the home. One or two extra pieces of furniture, a cosy lamp or a new rug would help to make your rooms just that much more comfortable. Look over this list, or better still, come in and look over our large and varied stock of Furniture and Furnishings and see how little you need spend to bring those added touches of comfort to your home.

In addition to the advantages of low prices, we extend to you the privileges of our easy payment plan,

10 Per Cent Cash

Balance in Nine Monthly Amounts

Solid Oak Dining-Room Suite
Consisting of buffet, extension table and set of slip seat diners. In fumed finish. Special value, suite, **$97.50**

Solid Oak Dining-Room Suite
In golden finish. Consists of buffet, extension table and set of six dining chairs. Special value, suite, **$117.00**

Extension Table and Chairs to Match
With genuine leather slip seats; fumed finish. Special value at, complete **$65.00**

Walnut and Dark Oak Tea Wagons
Of superior make and finish. Special at, each **$29.50**

Walnut China Cabinets
With two glass doors. Special at, each **$32.50**

Walnut Living-Room Suite
Upholstered in mohair. Consists of settee, arm chair, arm rocker, chester table and upholstered bench. Special at, per suite **$165.00**

Reed Living-Room Suite
With spring seats and cretonne cushions. Special at, suite, **$55.00**

Fumed Oak Jardiniere Stands
Special at, each **$1.39**

Walnut Drop Leaf Tables
Special at, each **$14.50**

Walnut Finished Drop Leaf Extension Tables
Special at, each **$25.00**

Walnut Finished Windsor Chairs
Special at, each **$6.00**

Walnut Library Tables
With drawer and pair of book ends. Special at, each **$21.00**

Tapestry Upholstered Easy Chairs
Special at, each **$22.75**

Upholstered Chairs
Covered with English corduroy. Special at, each **$35.00**

Tapestry Upholstered Easy Chairs
Reg. $35.00. Special, each, **$29.50**

Upholstered Bedroom Benches
In white and ivory enamel finish. Special at, each **$4.95**

Square Parlor Tables
In fumed finish. Special, each, **$4.50**

Dark Oak Umbrella Stands
Regular $11.50. Special, each, **$9.50**

Drop Side Steel Couches
With cretonne pads. Special at, each **$16.95**

Dark Oak Bed Divanettes
Special at, each **$62.50**

Floor Lamps
Complete with mahogany shaft and attractive shade. In a number of colors. Special at, complete, **$17.45**

Junior Floor Lamp Standards
Plain and polychrome finish. Regular $21.00. Special at, each **$17.50**
—Floor Four, H.B.C.

Combinations
In medium weight wool, built-up shoulders, short sleeves and knee length. Sizes 36 to 42 **$4.50**

Combinations
In fine quality wool, opera top, built-up shoulders or short sleeves and knee length; sizes 36 to 44. Price **$6.50**

Complete Stocks of Women's Knit Underwear in Harvey's, Watson's Turnbull's and Other Dependable Makes

Vests
Medium Weight Knit Cotton Vests, slightly fleeced, plain or ribbed, opera top, built-up shoulders or short sleeves; cream or white; sizes 36 to 44. Price, **79¢**

Bloomers to Match Above Vests
In cream and white, also pink and orchid. Sizes 36 to 44. Price **79¢**

Vests
In heavy knit cotton with silk stripe, built-up shoulders or short sleeves; sizes 36 to 44. Price **$1.00**

Bloomers to Match Above Vests
Sizes 36 to 44 **$1.00**

Vests
In fine quality fleeced cotton, opera top, or built-up shoulders, also short sleeves. Sizes 36 to 42 **$1.35**
Size 44. Price **$1.50**

Bloomers to Match Above Vests
Sizes 36 to 42 **$1.35**
Size 44. Price **$1.50**

Vests
Heavy Fleeced Vests, short or long sleeves. Sizes 36 to 42 **$1.50**

Bloomers
Heavy Knit Cotton Bloomers, in navy, fawn, helio, grey and cream. Sizes 36 to 42 **$1.50**

Vests
In fine cotton, silk and wool mixture, opera top or built-up shoulders. Sizes 36 to 42 **$1.95**

Wool Bloomers
In navy, saxe, grey, putty and cream; sizes 36 to 42. Prices, **$1.25** and **$2.25**

Vests
In cotton and wool mixture, medium or heavy weight, built-up shoulders, short or long sleeves. Prices, **$1.75, $2.25** and **$2.75**

Vests
Pure Wool Vests, opera top, built-up shoulders or short sleeves. Sizes 36 to 42. Price, **$3.75**

Drawers to Match Above Vests
Knee or ankle length, open or closed styles. Sizes 36 to 42 **$3.75**

Wool Vests
Natural Wool Vests, high neck and long sleeves. Sizes 36 to 42. Price **$2.50**

Drawers to Match Above Vests
Ankle length. Sizes 36 to 42. Price **$2.50**

Combinations
In medium weight fleeced cotton, others in cotton and silk mixture, built-up shoulders, V neck, short sleeves and knee length. Sizes 36 to 42. Price **$1.95**
Size 44. Price **$2.25**
—Floor Two, H.B.C.

Men's Dependable Underwear

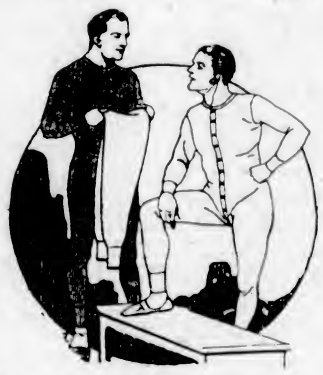

Penman's "71" Underwear
Made from natural shade heavy cotton in flat knit style. Single-breasted shirts with long sleeves; ankle length drawers. These are guaranteed unshrinkable and non-irritating; sizes 34 to 44. Per garment **$1.00**
Combinations in above make, with long sleeves and ankle length. Sizes 34 to 44. Per suit **$1.95**

Penman's Fleeced-Lined Underwear
Blue Mottled Heavy Fleeced-Lined Underwear, single-breasted shirts with long sleeves, ankle length drawers. Sizes 34 to 44. Per garment **$1.00**
Combinations in above make, with long sleeves and ankle length. Per suit **$1.95**

Penman's All-Wool Ribbed Underwear
Double Breasted Shirts with elastic fitting neckband and long sleeves, ankle length drawers. Sizes 34 to 44. Per garment, **$1.50**

Penman's Preferred Underwear
Made from wool and cotton mixture in natural shade. Non-irritating and unshrinkable. Double-breasted shirts with long sleeves, ankle length drawers. Shirts, sizes 34 to 44. Garment, **$1.50**
Drawers, sizes 32 to 42, per pair **$1.50**
Combinations similar to above, with long sleeves and ankle length. Sizes 34 to 44. Suit, **$3.00**

Stanfield's "3200" Underwear
Ideal underwear for men who cannot wear wool garments. Made in the elastic ribbed style in natural cotton. Single-breasted shirts with elastic fitting neckbands and long sleeves; ankle length drawers. Sizes 34 to 44. Per garment for **$2.00**

Robin Hood Underwear
All-wool underwear in natural shade. Made by one of the leading English manufacturers and shown in the popular flat knit effect. Guaranteed unshrinkable. Double-breasted shirts with long sleeves, ankle length drawers; sizes 34 to 44. Per garment **$2.00**
Combinations in above make, with long sleeves and ankle length. Per suit **$3.95**

Stanfield's "Red Label" Underwear
All-Wool Ribbed Underwear that will wear and wash well. Shirts are made in double-breasted style with elastic fitting neckband, long sleeves. Ankle length drawers; sizes 34 to 44. Per garment **$2.50**

Penman's "95" Underwear
This popular brand of underwear needs no introduction. Made from soft natural wool with a small percentage of cotton, non-irritating and unshrinkable. Double-breasted shirts with long sleeves, ankle length drawers.
Shirts, sizes 34 to 38. Per garment **$2.25**
Sizes 40 to 42, per garment **$2.50**
Size 44, per garment for **$2.75**
Drawers, sizes 32 to 36. Per pair **$2.50**
Sizes 38 to 40. Per pair **$2.50**
Size 42. Per pair, **$2.75**
Combinations in above make, with long sleeves and ankle length. Sizes 34 to 42. Per suit, **$4.50**
Size 44. Per suit, **$4.75**

"Viking" White Cashmere Underwear
English made from finest grade white cashmere wool yarns. Ideal garments for the man who cannot wear woollen garments. Single-breasted shirts with long sleeves, ankle length drawers. Sizes 34 to 44. Per garment **$3.00**
Combinations in above make, long sleeves and ankle length. Sizes 34 to 44. Per suit, **$6.00**

"Viking Gold-Fleece" Underwear
Made from pure cashmere wool yarns of soft texture and will not irritate the most sensitive skin, shown in champagne shade with trimming on sleeves and drawers. Shirts come in double-breasted style, with long sleeves, ankle length drawers. All wearing parts reinforced with double thread. Sizes 34 to 42. Per garment for **$6.50**
Size 44. Per garment for **$7.00**
Combinations in above make with long sleeves and ankle length. Sizes 34 to 42. Per suit **$11.50**
Sizes 44 and 46. Per suit **$12.00**
—Main Floor, H.B.C.

Girls' and Infants' Underwear

Infants' Vests
Fleece-Lined Vests with buttoned fronts and long sleeves. Sizes 3 months to 2 years. Price **65¢**

Infants' Vests
In silk and wool mixture, buttoned front and long sleeves. Sizes 3 to 9 months. Price **$1.15**
Sizes 1 and 2 years. Price **$1.35**

Infants' Vests
In wool mixture. Sizes 3 months to 1 year. Priced at **98¢**

Infants' Vests
In pure wool. Sizes 3 months to 3 years. Priced at **$1.25**

Girls' Vests
In wool and cotton mixture, with V neck and short sleeves. Sizes 4 to 16 years. Prices, **$1.25** and **$1.50**

Girls' Vests
In wool and silk mixture, with V or high necks and short sleeves. Sizes 2 to 14 years. Prices according to size **$1.75** to **$2.25**

Girls' Combinations
In wool and cotton mixture, with short or long sleeves, knee or ankle length. Sizes 4 to 12 years. Prices according to size, **$1.75** to **$2.50**

Children's Sleepers
Fleece-Lined Cotton Sleepers in white or grey. Sizes 6 months to 6 years. Prices, according to size, **$1.25** to **$1.50**

Peter Pan Corset Waists for Children
Made from good quality fleece-lined cotton, in cream only. Sizes 2 to 8 years. Prices **55¢** and **65¢**
—Floor Two, H.B.C.

Boys' Underwear

Combinations
Merino finished garments in flat knit. Made with short sleeves and knee length. All sizes. Per suit **75¢**

Penman's Combinations
In natural cotton, guaranteed unshrinkable and good wearing. Made with long sleeves, knee or ankle length. All sizes. Per suit **$1.35**

Penman's Preferred Combinations
In wool and cotton mixture, flat knit. In natural shade. Guaranteed unshrinkable. Made with long sleeves, knee or ankle length. Prices according to size **$1.40** to **$2.15**

Penman's "95" Combinations
One of the most popular lines of underwear made. In natural wool with a small percentage of cotton. Unshrinkable garments that will give splendid wear. We have them with long sleeves and knee length. Prices according to size, **$1.90** to **$2.90**

English Wool Combinations
"Lamafleece". Combinations, made specially for Hudson's Bay Company from pure cashmere yarns of serviceable quality, non-irritating and unshrinkable. Made with long sleeves and knee length. Sizes 24 to 32. Per suit **$3.50**
—Main Floor, H.B.C.

Three Days' Sale of Household Drug Sundries

This is the time of the year when one should take a personal inventory and condition oneself so as to get over the changeable season without the usual coughs, colds and other Winter ills. During this three days' sale, commencing Monday, we are offering, at special low prices, a wide variety of reliable remedies and drug sundries, all bearing our guarantee of quality and satisfaction.

Scott's Emulsion, large size **83¢**
Palatable Cod Liver Oil Compound, **87¢**
Sarsaparilla Blood Tonic, $1.00 value for **79¢**
Hypophosphites Compound, $1.00 value for **88¢**
Liquid Petrolatum, heavy, 85c value **49¢**
Parrish's Chemical Food, 8 ozs. **35¢**
Eclectric Oil, 35c value **27¢**
Pain Killer, 50c value **35¢**
Listerine, medium size **38¢**
Hydrogen Peroxide, 25c value **17¢**
Absorbent Cotton, 1-lb. rolls **49¢**
Bandages, 15c value **11¢**
Tincture of Iodine, special dropper, **23¢**
Oil of Eucalyptus, 25c value **17¢**
Camphorated Oil, 25c value **17¢**
Kasagra, 25c value **17¢**
Hot Water Bottles, 2-year. Special at **98¢**
English Hot Water Bottles, special at **$1.98**
Rubber Tubing, 5-ft lengths, each **29¢**
Thermal Wool, English, 50c value **29¢**
Zinc or Boric Ointments, 25c value **17¢**
Mecca Ointment, $1.00 value for **78¢**
Seidlitz Powders, 25c value **16¢**
Soda Phos., 1-lb. tins. Special at **33¢**
Soda Phos. Effervescent, 60c value **45¢**
Morton's Castor Oil, blue bottle; large size **23¢**
Olive Oil, 50c value **33¢**
Allenbury's No. 1 and 2, large **89¢**
Glycerine Suppositories, 40c value **33¢**
Vaseline, yellow, 1-lb. tins, 35c value **23¢**
1 Yard of Gauze. Special **19¢**
2 Ounces Cotton, 25c value **19¢**
Friar's Balsam, 25c value **19¢**
Creolin Disinfectant, 50c value **29¢**
Old Dutch Toilet Paper Rolls, 20c value, 2 for **29¢**
Lyons' White Crepe Rolls, 2 for **29¢**
—Main Floor, H.B.C.

Free Instruction in Cut Work

On Monday, Tuesday, Thursday and Friday next, in the mornings from 10 to 12 and afternoons from 2 to 5, we will hold a Special Instruction Class in Cut Work, to which we cordially invite you.

We mention just a few of the many items suitably stamped for this work.

Pillow Cases **$1.35** and **$2.00**
Linen Towels **75¢** and **85¢**
Linen Centres **$1.00** and **$2.00**
Luncheon Sets **$2.50**
3-Piece Buffet Sets **85¢** and **$1.25**
Tuck-In Pillows **75¢**
Tray Cloths **75¢**
—Mezzanine Floor, H.B.C.

October Sale of Linens

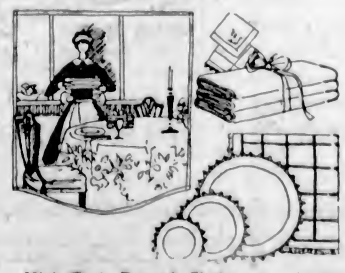

All housewives who take a pride in their home love to have a plentiful supply of Table Linens. Here is an opportunity to stock up with Pure Irish Linen Cloths and Napkins and fancy pieces at a big saving in price. Some of the offerings are marked at actually half the regular price. The gift season will soon be here. Why not start making selections now and benefit by these extraordinary savings? The sale commences Monday, and will continue all week.

High-Grade Damask Cloths and Napkins at Low Prices
Discontinued patterns bought at a favorable price concession. Made from finest flax yarns and absolutely perfect in weave. Will give sturdy wear and stand up well in the laundry.

All-Linen Damask Cloths
Size 70 by 70. Price **$3.98**
Size 70 by 88. Price **$4.98**
Size 72 by 90. Price **$5.98**
Size 72 by 108. Price **$6.98**
All-Linen Napkins to match, size 22 by 22. Per dozen **$4.98**

All-Linen Damask Cloths
In shamrock and lily designs only. Size 72 by 72. Price **$4.98**
Size 72 by 90 **$6.98**

All-Linen Damask Cloths
Plain centres with corded border; fine quality for general use.
Size 46 by 46. Price **$1.98**
Size 56 by 62. Price **$2.75**
Size 72 by 72. Price **$4.50**
Napkins to match, size 22 by 22. Per dozen **$5.98**

Hemstitched Damask Cloths
Pure Irish Linen, nicely hemstitched and finished with neat two-inch hem.
Size 68 by 68. Price **$3.50**
Size 72 by 85. Price **$4.50**
Hemstitched Napkins to match, size 20 by 20. Per dozen, **$4.98**

Fancy Linens Half Price

We have just received a further consignment of hand embroidered Irish linens. Hundreds of pieces, beautiful specimens of clever workmanship and of beautiful design. This offering includes doilies, mats, tray cloths, squares, scarves and centres, featuring drawn thread, eyelet and embroidery work. For your personal needs or for the coming gift season you will welcome this unusual offer. Monday **Half Price**

Irish Hand Woven Damask Cloths
At important price reductions. Included in this exceptional offering are the following popular designs: Willow, Watteau and chrysanthemum patterns.
Size 72 by 72. Price **$9.98**
Size 72 by 90. Price **$11.98**
Size 72 by 108. Price **$14.95**
Napkins to match, size 22 by 22. Per dozen **$12.95**
Size 24 by 24, per dozen **$14.95**

All Pure Linen Damask Cloths
Irish manufactured and fully bleached. Robin Hood design. Very exceptional value.
Size 72 by 72. Price **$7.98**
Size 72 by 90. Price **$8.98**
Size 72 by 108. Price **$10.98**
Napkins to match, size 22 by 22, per dozen **$8.98**

Damask Cloths
In Elgin marbles design. A favorite of linen lovers. Hand woven and made of finest super quality Irish linen. Size 72 by 72. Price, **$11.95**
Size 72 by 90. Price **$13.95**
Size 72 by 108. Price **$16.95**
Napkins to match, size 24 by 24. Per dozen **$16.95**

A Special in Napkins
Guaranteed pure Irish linen, grass bleached and extra heavy quality. The patterns include polka dot, rose and stripes. Size 20 by 20. Per dozen **$5.98**

Colored Border Linen Cloths
Warranted all linen. Very attractive in appearance, and exceptional values at the prices quoted. Choice of blue, pink or yellow borders.
Size 54 by 54. Price **$2.25**
Size 64 by 64. Price **$2.95**

100 Dozen Pure Linen Huck Towels at a Third Off

An exceptional offering, and one that calls for early morning shopping. Fine woven towels with hemstitched ends and fancy Damask borders. Shown in all the wanted sizes from the small guest towel to large hand size. Monday, **One-Third Off**

Unbleached Damask
Special all linen, heavy dependable quality, and shown in attractive designs. Will give the maximum of good wear and withstand rough usage in the laundry; 68 inches wide. Per yard **$1.75**

Bleached Table Damask
An exceptional value in high-grade fully bleached all linen table Damasks. Dependable quality, satisfactory wear; 81 inches wide. Regular $3.75. Special at, per yard **$2.98**
—Main Floor, H.B.C.

Society and Women's Affairs

Shower for Bride-to-Be

Miss Clarice Buckler entertained, Wednesday evening, at her home on Orillia Street, at a miscellaneous shower in honor of Miss Violet Humphries, a popular bride-elect, whose marriage takes place on October 16. The many handsome and useful gifts were concealed in the three tiers of an artistically-decorated wedding cake which graced a small table in the centre of the room, from which were extended pink and mauve tulle streamers up to the chandelier. The evening was enjoyably spent in games and dancing. Among those present were Mrs. F. Neelands, Mrs. H. Towler, Mrs. K. Cummings, Mrs. F. Humphries, Mrs. A. Clayton, Mrs. L. Pineo, Mrs. S. Eden, Mrs. J. W. Buckler, Miss Violet Humphries, Miss Mildred Stinson, Miss Ruth Stinson, Miss Ethel Cave, Miss Gladys McLennan, Miss Nettie Collins, Miss Eva Mitchell, Miss Ada Fox, Miss Audrey Buckler, Miss Clarice Buckler, Mr. Kenneth Cummings, Mr. Alex. McKenzie and Mr. William McIlvride.

• • •

Guild at St. Barnabas

A successful tea and sale of work was held by the ladies of St. Barnabas Guild in the schoolroom, Cook Street, Thursday afternoon, the result being most encouraging to the members of the guild who are starting the Winter season. The guests were received by the president, Mrs. E. E. Wootton. Tea was served under the convenership of Mrs. Newcombe, whose indefatigable efforts contributed in no small measure to the success of the function. Everyone was charmed by the dancing of Miss Eileen Shotbolt. It is hoped that greater interest will be taken in the guild this year, as it is one of the live and very necessary organizations connected with the church, and every effort is being made to increase the membership.

• • •

Birthday Party

On Friday evening Mr. and Mrs. Willard, of "Sunset Cottage," Gorge Road and Colquitz Avenue, entertained a number of little friends of their son, Douglas, in honor of his sixth birthday. Mrs. Willard was assisted by Mrs. Obee and Mrs. Kenson. The table was decorated with Autumn foliage and flowers and was centred with a prettily decorated birthday cake with six lighted candles. Games and dancing were enjoyed by the little tots, among those present being: Peggy and Bert MacNicol, Ruth and Kenneth McLean, Jean and Gladys Hodgson, Victor Hodgson, Harry and Willie Drayton, Marjorie Stancil, Dorothy McWaine, Edith Obee and Baby Madge Kennedy.

• • •

Tennis Club

A meeting of the St. Paul's Tennis Club was held on Wednesday in the Parish Hall with Mr. T. Kensington, the president, in the chair. Miss K. Parkinson, Miss Isbister and Mr. T. Kensington were appointed on the social committee. A programme of social events for the coming months was arranged and will commence with a dance at the Parish Hall on Saturday, October 24. The members plan to raise sufficient funds during the Winter months to enable them to construct another hard court in place of the grass court, to be ready for the next playing season. Other improvements to the property were also discussed.

• • •

Maccabees' Annual Masquerade

Queen Alexandra Review No. 11, W.B.A. Maccabees, will hold a Hallowe'en masquerade Monday, October 26, in the Chamber of Commerce ballroom. There will be balloon, moonlight and serpentine dances, and handsome costume and tombola prizes are to be given. Charlie Hunt's Orchestra will supply the music, and dancing will be continued from 9 p.m. till 1 a.m. Refreshments will be served, and tickets for the dance may be obtained from the Royal Dairy, View Street, or from any of the members. Further information may be secured by telephoning 6689R.

• • •

Dramalogue

The third dramalogue will be given at the Empress Monday, October 19. The play is "Our Betters," by Somerset Maugham, with a large cast in which the chief parts will be taken by Mrs. Guy Goddard, Mrs. Chas. E. Wilson, Mrs. E. C. Hayward, Mrs. C. M. Birnie. Colonel Hungerford Pollen whom, it was hoped, would take a prominent part, is prevented from reaching Victoria in time, owing to the illness of his children, Billy and Cynthia.

• • •

To Hold Tea

The King's Daughters are holding a tea in the rest room, Hibben-Bone Building, Thursday afternoon at 3 o'clock. Leaders of the circles will be hostesses for the occasion and all King's Daughters of the district are invited to attend. Mrs. L. H. Hardie, Provincial president, will be the guest of honor and will give the report of the Dominion convention recently held in Montreal.

• • •

Dance at Victoria College

The initiation dance was held at Victoria College on Friday evening and proved an extremely jolly affair. The social committee consisted of Miss Peggy Law, Miss Victoria Gardiner and Mr. Lewis Rounding. Members of the faculty who attended were Madame Sanderson-Mongin, Miss J. Cann, Dr. E. B. Paul, Mr. I. Dilworth and Mr. Elliott.

• • •

At James Bay Hotel

Mr. and Mrs. Chambers, of Vancouver; Miss L. Hunter, who has been in charge of the C.P.R. camp at Storm Mountain, on the Banff-Windermere Road; Mr. S. Duncan, of Toronto, and Mrs. Frank Nixon, of Vancouver, are among the guests at present at the James Bay Hotel.

• • •

Card Party at Craigflower

A five hundred party was held at Craigflower School on Friday evening, the winners being: First, Mrs. Book and Mr. Hall; consolation, Miss Young and Mr. Villiers. Refreshments were served and a social time spent.

• • •

Returns From South

Mrs. P. H. Carroll returned on the Ss. Ruth Alexander Friday evening, after a pleasant three months' visit with her children in San Francisco and Oakland.

In Hospital

The friends of Mrs. John Wood will be pleased to hear that she is progressing as well as can be expected after an operation performed at St. Joseph's Hospital a week ago.

• • •

At Glenshiel Hotel

Dr. Sage, of the University of British Columbia, is in the city and is registered at the Glenshiel Hotel.

• • •

From Santa Barbara

Mrs. Dowson, of Santa Barbara, who has been visiting at Maple Bay, is in Victoria and is at the Glenshiel Hotel.

• • •

Here From Maple Bay

Mrs. Henry MacKenzie, of Maple Bay, is registered at the Glenshiel Hotel.

• • •

Seattle Visitors

Among the Seattle guests registered at the Glenshiel Hotel are Mr. and Mrs. Sealey, the Misses Thomas and Mr. and Mrs. Charles Donworth.

• • •

To Hold at Home

Mrs. J. H. Moore (nee Dolly McBride), Linden Avenue, will receive for the first time since her marriage on Tuesday afternoon.

Is Returning From Eastern Canada Today

Mrs. Walter C. Nichol and Miss Maraquita Nichol, who are returning to Government House today after visiting in Eastern Canada. While in Toronto they were the guests of His Honor the Lieutenant-Governor and Mrs. Cockshutt of Ontario.

Women's Clubs And Societies

Silver Tea

Women of Moosheart Legion, Victoria Chapter No. 25, held a successful silver tea, Wednesday evening, at the home of Mrs. Hatcher, about forty being present. The house was prettily decorated with Autumn foliage and chrysanthemums. The evening was spent in music, singing and dancing, the following taking part in the programme: Miss E. Shaw, Miss M. Robertson, Mr. G. C. Sparks, Mr. F. Hatcher, Mr. F. Sparks, Mr. W. Hatcher. Mr. E. Warner, of Port Angeles lodge, acted as accompanist. During the evening a five-pound box of home-made candy was drawn for, the lucky number being thirty, held by Legionaire Robertson. The box was made and designed by Meadames Osborne and Burtholme, and represented "Follow the Birds to Victoria." The following were present: Mesdames Parnell, Taylor, Hatcher, Thompson, Osborne, M. Robertson, Laird, Conner, Fears, C. Robertson, Harris, E. Shaw, Willoughby, Morry, Burtholme, Shaw, M. Robertson, Messrs. Taylor, Warner, W. Hatcher, Osborne, F. Hatcher, Willoughby, Mrs. and Miss Carter, Miss Du Hamel, Mrs. Allen, Mrs. Ashworth, Mrs. Wilkinson, Miss Burtholme, Mrs. Yeamus, Mr. and Mrs. Homan, Mr. and Mrs. G. C. Sparks, Mr. and Mrs. Fred Sparks, Mr. Nickelson, Mr. H. Hatcher, Mr. R. Hatcher. Dainty refreshments were served by the hostess, assisted by the social committee.

• • •

Columbia W.A.

The regular monthly meeting of the Diocesan Board of the Columbia W.A. will be held Friday, at St. Alban's Parish Hall, in the Oaklands district of Victoria. The sessions will begin at 11 a.m. and 2 p.m. Members are advised to take the number six car to Hillside terminus. The hall is two blocks east from there. The delegates to the Dominion annual meeting will give their report at the afternoon session.

• • •

Court Liberty A.O.F.

Court Liberty A.O.F., Juvenile Foresters, met in the Foresters' Hall Friday evening for the monthly meeting. Thirty new members were initiated, and at the close of the meeting ice cream and cake were served. Several recitations were given by the children, and dances by Miss L. Toye and Miss D. Rutledge, pupils of Miss Mona Jewell.

• • •

Lady Douglas Chapter

The Lady Douglas Chapter, I. O. D. E., will hold a meeting tomorrow afternoon in the Victoria Club, Campbell Building, at 2:30 o'clock, which will be followed by tea and a social hour. Mrs. Plaskett will be the guest of honor. During the afternoon the goods which were left over from the bazaar will be sold.

• • •

Court Maple Leaf

The members of Court Maple Leaf, A.O.F., met Thursday afternoon at the home of Mrs. Fletcher, Prior Street. Plans were made for the bazaar which is to be held November 14. Mrs. Fennerty, 1784 Denman Street, extended an invitation to the members to meet at her home, Wednesday evening.

• • •

British Israel Association

The Victoria British Israel Association will meet in the Victoria Club room, Campbell Building, Tuesday evening, at 8 o'clock. Mrs. G. E. Altree Coley will deliver an address on "The Unique Character of the British Empire."

Local Council of Women

"Home Economics and Its Application" will be the subject of an address by Miss Hales, of Winnipeg, at the quarterly meeting of the Local Council of Women tomorrow at 2:30 p.m., in the Arts and Crafts Room, Union Bank Building.

• • •

Guiders' Training Club

The Guiders' Training Club will meet tomorrow at 8 p.m. at headquarters, Board of Trade Building, Bastion Square. Deputy-Commissioner Miss Mara will be present.

• • •

Canadian Legion

The members of the Canadian Legion and their wives will be entertained by the Women's Auxiliary at a concert and social in the clubrooms, Wednesday at 8 o'clock.

• • •

Monthly Meeting

The regular monthly meeting of the Ladies' Auxiliary of the Y.M.C.A. will be held Tuesday afternoon at 3 o'clock. Associate members are cordially invited to attend.

• • •

Esquimalt Chapter, I.O.D.E.

The Esquimalt Chapter, I.O.D.E., will hold its regular monthly meeting tomorrow at 2:45 at the Sailors' Club.

• • •

Canadian Daughters' League

The regular semi-monthly meeting of the Canadian Daughters' League, Assembly No. 5, will be held Monday evening.

• • •

Girl Guides

The general monthly meeting of the local Girl Guides will be held at headquarters tomorrow at 5:15 o'clock.

The Chanel neck, close sleeve and wedge of inserted plaits make a costume that is smart from nine to five any ordinary day.

The tailored sports frock gives its wearer that priceless sense of assured chic. Pleasantly adaptable, it permits itself to be used not only for sports of various sorts, but for the street, for the office, for shopping, traveling—in short, for every general-wear purpose. It has two versions—the two-piece variety made up of a jumper-style blouse and skirt, and the one-piece type illustrated above. Both are partial to the roll-back collar and tab, long sleeves and inserted plaits. For sports they choose flannel or wool jersey, and for general wear crepe de Chine of a heavy quality, silk crepe or

Your Birthday

October 11.—You are methodical, painstaking and cautious, and seldom make a mistake. You are too fond of having your own way. You make your home very attractive, and gather around you a great number of true friends. Beware of the green-eyed monster in your love affairs.

Your birth-stone is the opal, which means hope.

Your flower is the hop.

Your lucky colors are yellow and white.

October 12.—You love deeply, work well, and enjoy all sorts of sports. In short, you put your whole energy into whatever you are doing. You are proud, rather slow to give friendship, but, once given, it means much. You should make an ideal helpmate.

Your birth-stone is the opal, which means hope.

Your flower is the hop.

Your lucky colors are yellow and white.

SPECIAL

LADIES' OXFORDS
Black or Tan
Medium or Low Heels
Sizes 5, 5½ and 6

$2.98
Reg. Price $5.00

The General Warehouse
527 Yates Street, Victoria, B.C.
Wholesale District
Below Government—Phone 2170

Stylish Bobs at Hub Parlor

SPECIAL MORNING OFFER

Between the hours of 9 to 11 we will give you Marcelling, Facial or Scalp Treatment at greatly reduced prices.

Phone us for further particulars. We have added to our already competent staff an operator of wide experience who is specialising in all lines of a thoroughly up-to-date parlor.

HUB BARBER SHOP
625 Yates St. Phone 1357

MURRAY STUDIO OF SOCIAL DANCING
(Member National Inst. Social Dancing, New York).
Expert and Specialist in All Branches of Ballroom Dancing. Teacher's Diplomas New York.
Stockar Building, 1006 Blanshard Street. PHONES 2488 OR 5676R

Quick Safe Relief
CORNS
In one minute—just that quick—the pain is gone. No treatment so safe, sure, healing, thoroughly antiseptic and scientific in every way as Dr. Scholl's Zino-pads. The results are a revelation. At your druggist's or shoe dealer's. Cost but a trifle.
Three Sizes—for corns, callouses, bunions
Dr Scholl's Zino-pads
"Put one on—the pain is gone"

In Order to Raise Cash
We Are Offering
Natural Rat Coats at Special Prices
We have also on sale a choice selection, in all shades, of fox neckpieces.
Foster's Fur Store
1216 Government Street
Phone 1537

"Wear-Ever" Aluminum
Specialties and Combinations
Obtainable *only* through
Wm. Imray-Gordon
Local Specialty Agent
Phone 3568R

"The Fire Feels So Good"

Are you sitting around in a damp, dull, gloomy room these Autumn days? Let a gas radiant heater come in and cheer you up! Its warmth and glowing color and cosy comfort will bring you measureless enjoyment.

Special Sale of Gas Fires

7 Radiantfires, formerly $21.40; now **$17.00**
7 Radiantfires, formerly $36.00; now **$27.00**
10 Radiantfires, formerly $50.00; now **$37.50**
and **$41.00**

Low Time Payments if You Wish

Including cost of installation on any Radiantfire. Full particulars on application.

This is a splendid opportunity to secure one of these labor-saving warmth-bringers.

Gas Department

BRITISH COLUMBIA ELECTRIC RAILWAY CO.

Douglas Street Phone 2313 — Langley Street Phone 123

WASH AWAY FAT AND YEARS OF AGE

WITH
La-Mar Reducing Soap

The new discovery. Results quick and amazing—nothing internal to take. Reduce any part of body desired without affecting other part. No dieting or exercising. Be as slim as you wish. Acts like magic in reducing double chin, abdomen, ungainly ankles, unbecoming wrists, arms and shoulders, large breasts or any superfluous fat on body. Sold on a money-back guarantee by all good drug and department stores, or direct to you by prepaid parcel post if your dealer cannot supply you. Price 50c a cake or three cakes for $1.00, one to three cakes usually accomplish its purpose. You'll be surprised at results.

H. J. BROWN MEDICINE CO.
Room 18 C, King Building, Toronto 2

Luxurious Fur-Trimmed Coats

To Feature All That Is New and Smart at a Modest Price Is Our Aim—This New Collection Demonstrates Our Ability to Do This

$35.00

Do not fail to be among the first to take advantage of this remarkable selling of richly fur-trimmed coats. Cash buying, cash selling, makes this opportunity possible.

Also Fur Coats

See our splendid display of Fur Coats that are priced at Mallek's remarkably low prices. A deposit will secure any coat until ready to be called for.

1212 Douglas Street — **Mallek's** Limited — Telephone 1901

MONDAY will be like SUNDAY

Blue Monday should have no place in your home. You should not be compelled to give up your day to doing or supervising laundry work.

Banish the odors and eliminate the worries of wash day by entrusting your bundles to us. The table and bed linen will last longer, will always be snowy white instead of dark grey, and your wearables will not show signs of wear if they are bathed and washed at our plant.

Our laundry is really a hospital for sick fabrics. Refined washing soda, pure soap and water act like a tonic, bring back the color to colored goods and freshen and brighten the complexion of the entire wash.

One trial will prove that we can make your linen and wearables look better, and time will prove that they last longer than when they are rubbed on a scrub-board week after week.

Make the Trial Now. Phone Us Monday
TELEPHONE 2300

New Method Laundry, Ltd.
Downtown Branch, 1115 Douglas, Across From D. Spencer's

THE
Victoria Private Hospital
HAS MOVED FROM 1114 ROCKLAND AVE. TO
1306 Yates Street
CORNER FERNWOOD
(Former Residence of Mrs. D. R. Ker)
And Is Ready to Receive Surgical, Medical and Maternity Cases
Phone 3245 — Matron, Mrs. Hugh Lesley

CARPET CLEANING

Do you want your Carpets and Rugs Cleaned for some particular occasion.

We Guarantee Satisfaction and Fair Prices

"Work That Satisfies"

Carpeteria Co.
Only Address
921 Fort Street Phone 1455

L. Firth
(Late of the Hub Barber Shop)
Has Opened Hairdressing Parlors at
103 UNION BANK BLDG.
Where he is ready to give Expert Service to old and new patrons.
Phone 478 for Appointments
London Experience
Expert Gentleman Haircutter in Attendance—With or Without Appointment

L. FIRTH—103 Union Bank Building

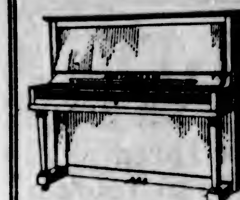

Heintzman & Co. PIANOS

The Piano that has won the title "Canada's Best Piano." Its touch and singing quality of tone, combined with brilliancy and durability, make it a veritable triumph of art. The most famous artists have said it is the piano best adapted for the expression of musical thought.

Terms Arranged to Suit Customer

RADIO Specialists

Consult Us Before Buying

Atwater Kent Receiving Sets

Model 20 .... $115
Compact $115
Model 21 Compact, operating on dry cells........ $115

DE FOREST & CROSLEY
Model R-2 .... $55
Model R-3 .... $84
Model R-4 .... $135
Model R-5 .... $175

Walter F. Evans LIMITED
1113 Government Street Phone 1241

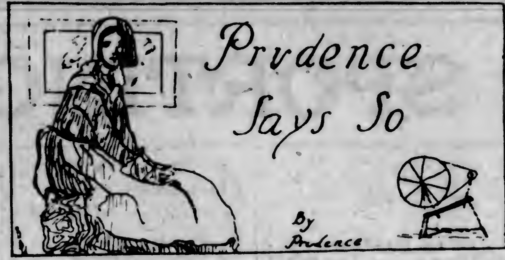

We must not waste time with generalizing today, there are so many recipes I want to give you and hope you will try. The first is a very favorite dish, and so nice for these colder days with that nip of Autumn in the air. Here is stewed ox-tail:

Ingradients—One ox tail, one onion, three-quarters of a pint of stock, two ounces of dripping, one carrot, half an ounce of flour and a squeeze of lemon.

Joint the tail, melt the dripping and, when hot, put in the pieces of ox-tail and fry till brown. Remove meat, and add to the pan the sliced carrot and onion, and when slightly fried put back the meat and stew for three hours. Skin the fat off the gravy and strain it, add flour to the gravy and pour over the meat. Add salt and pepper to taste and serve very hot.

Steak and Kidney Pudding

Sometimes it is more convenient to have made-up dishes for dinner rather than roast, and upon such occasions a beefsteak and kidney pudding is most delicious. Take one pound of beefsteak, cut up into thick chunky pieces and half a beef kidney. Dredge with flour, add salt and pepper and a little minced parsley. Cut into thin shreds a quarter of an onion, mix with the meat and place in a pudding basin which has been previously lined with a suet paste. Tie the pudding basin in a cloth and steam for four hours. For the crust, use a cup of suet, two cups of flour, one teaspoon baking powder and half-a-teaspoon salt. Add sufficient water to make into a pastry dough and roll out on a floured board. Cover the meat with this crust and press the edges together well.

Prune Souffle

The whites of five eggs, six tablespoons of sugar and sixteen large prunes are the ingredients. Boil the prunes until they are very soft and put them through a strainer. Beat the whites of the eggs stiffly and add the sugar. Then whip in the prunes. Bake for forty minutes and serve with cream or custard.

Feather Pudding

This is a most deliciously light pudding and deserves its name of Feather Pudding. One tablespoon of butter, creamed with half-a-cup of sugar; one egg, well beaten; half-a-cup of milk, a pinch of salt, and one large teaspoonful of baking powder, mixed with a little more than a cup of flour as for a cake. Mix all together, grease a bowl well and put enough jam to cover the bottom of the bowl, then add the batter, enough to half fill the basin.

Hot Chocolate Sauce

Feather pudding is improved with this sauce.

One square of Baker's chocolate, or three tablespoons of unsweetened chocolate, one cup of sugar, one tablespoon of butter, one-third of a cup of water and half-a-teaspoon of vanilla. Melt the chocolate, add the butter, sugar and water. Let it boil for fifteen minutes, cool slightly and add the vanilla.

This sauce is also delicious with ice cream.

Sour Milk Cake

It is sometimes difficult to contrive a means of using up sour milk, but this cake will dispose of almost a cupful. It is made with one cup of sugar, two tablespoonaful of butter, a little salt, two eggs, one-and-a-half cups of flour, one teaspoon baking powder, three-quarters of a cup of sour milk, a quarter of a teaspoon soda, half-a-teaspoon of extract of lemon (or the grated rind of a lemon), and half-a-teaspoon of vanilla. Mix the sugar and butter together, add the beaten eggs and salt, then the flour in which is the baking powder, the sour milk in which the soda has been dissolved, and lastly the flavoring. Bake in a moderately hot oven until done.

HINTS FROM HERE AND THERE

For Cleaning Hairbrushes

Use spirits of ammonia and hot water, wash them well and shake the water out, drying on a coarse towel. They will look white and clean like new. Very little or no soap is needed.

Dried Breadcrumbs

Always keep crusts and left-over bits of bread and dry them. They are most useful to have on hand.

Horse and Carriage Are Lost Beneath the Spreading Cherry

Story of Lady Whose Horse and Carriage Disappeared While She Was Visiting Sir James and Lady Douglas —Tree Still Stands in Lot on Elliot Street

It is easy to imagine a needle being lost in a bundle of hay, but to picture a horse being lost amid the branches of a cherry tree is a greater tax upon the imagination. However, this is a situation which actually occurred in Victoria, once upon a time. The horse has gone the way of all good horses, for many years have passed by since the incident, but the tree stands on Elliot Street, on a bit of ground that was once part of the huge and beautiful garden surrounding the house of Sir James Douglas, K.C.B.

In the early days it grew at the West side of the house, waving its branches beneath Lady Douglas' window and close to an arbor of ivy and honeysuckle. For visitors, in and about its boughs, it had laughing children and singing birds, and on one occasion, as this story tells, a horse!

There came to visit Sir James and Lady Douglas a friend, driving in her immaculate pony carriage, drawn by her beautiful, high-mettled carriage pony, Kitty. While her mistress paid a prolonged visit, Kitty was left to stand in the broad driveway. But Kitty must have become either tired of being alone, or weary of the immediate view, for, when the time came to go home, she was nowhere to be seen.

Search Commences

A search began immediately. The garden echoed with anxious voices calling "Kitty!" but the delinquent creature would not appear. Then it was observed that the gates had been left open and the conclusion was drawn that Kitty, who knew her way about the neighborhood blindfolded, had taken French-leave and trotted home. So her mistress set off in hot pursuit in one of Sir James' carriages, but soon sent back a messenger to say that the horse had not arrived, nor had anyone caught sight of her.

Hours were spent in search, and just as the dusk was deepening to dark and hope had worn as thin as a burnt rag, some one was inspired to look under the cherry tree branches, instead of at them, as other had done—and lo and behold!—there was Kitty, feasting cheerfully on cherry leaves and as innocent-looking as her namesake the cat, discovered sitting beside the empty canary cage.

Tree Christened "Black Douglas"

Anyone who has seen the beautiful tree will find the story easy to believe, by reason of the huge spread of the branches, that reach almost to the ground. It was procured from Captain Pritchard, who lived on Rockland Avenue in the early days, and planted a number of trees of all kinds. From a seedling he produced a richly-bearing cherry tree, which he named the "Black Douglas" in honor of Sir James. He grew many of these afterwards, and Sir James was so well pleased with them that he planted one beneath the window of his wife's room. Gone is window, house and all, but the cherry tree still stands.

There is a vast difference between the setting of today and that of yesterday. The carpet spread about its roots was once a green lawn, beautifully groomed—now it is ragged grass in a forgotten lot. It mixed its leafy shadow once with the strong shadow of a beautiful Colonial house—now it stands opposite the stone tablet erected by the Lady Douglas Chapter to mark "the spot where the Governor's residence stood." The twenty acres or so of garden have been sectioned by modern streets. The great orchard of apples and cherries, pears and plums, has been hewn down to make room for the houses that stand where they grew.

Public Park Suggested

Of the many trees that stood together, few have been spared by the axe to condole with the cherry tree the good old days that seem to have gone forever.

The old-timers of Victoria, especially those who knew the beautiful residence of the first Lieutenant-Governor in the days of its prosperity, are hopeful that some day the Government may see fit to improve the old property and turn part of it into a public park, or a site for a new Court House. As this place is so near to the grounds of the Parliament Buildings and the gardens of the Empress Hotel and Crystal Garden, such an improvement would mean the extension of an already beautiful section of the city into as lovely an example of urban loveliness as it would be possible to find. The very least that is hoped, is that no one will be given the opportunity of saying about this particular cherry tree —"I cannot tell a lie!—I did it with my little hatchet."

Save Cash on Dentistry

Plates, Bridges and Fillings made by us are guaranteed to give lasting satisfaction. So why not save money, too?

DR COULTAS
1309 DOUGLAS ST.
(GROUND FLOOR)

Chorus Girl Gets $75,000

SAN FRANCISCO, Oct. 10.—Ruby Adams, San Francisco chorus girl, was awarded $75,000 damages by a superior court jury for injuries received when a sandbag fell on her from the wings of the theatre in which she was playing. Miss Adams suffered a broken back in the accident.

Writing Papers
Tremendous Range of Quality and Prices at
Macey
ABELL LIMITED COMPANY
619 View Street
Phone 730

Continuous Clarification System Used
Pantorium DYE WORKS
Fort and Quadra Sts. Phone 3301
Try the Valeteria Service — There's None Better

A Recognized Fact
PEMBINA PEERLESS COAL
Is the best in the market. Every order brings a repeat. Just try it once.
F. T. TAPSCOTT Phone 596

RELIEF
From the agonies of varicose ulcers, bad legs and kindred complaints, is permanent when treated with
VAREX
Let Us Prove It
Testimonials From Many Victoria People
No Need to Lay Up—See Varex Nurse
731 Fort Street Phone 2189

The UPHOLSTERY SHOP
718 VIEW ST. NEXT TO [illegible]
MAKERS OF CHESTERFIELDS AND EASY CHAIRS
FURNITURE REPAIRS

THE ISLAND ARTS AND CRAFTS SOCIETY
SIXTEENTH ANNUAL
EXHIBITION
Of Original Paintings, Drawings, Designs, Crafts, Etc., Will Be Held in the
ART GALLERY, CRYSTAL GARDEN
(Belleville Street Entrance)
From
TUESDAY, OCT. 20, to SATURDAY, OCT. 31
From 10 A.M. to 6 P.M. Daily
Admission, 25c; Children, 10c; Season Tickets, 50c.

HOME FURNITURE COMPANY
F. W. BARTHOLOMEW
825 Fort Street. Phone 8119

"VANART"
FOR FLAVORING CAKES CUSTARDS ETC
LIKE VANILLA ONLY NICER
—AT YOUR GROCERS

Hot, Tired Feet?
Graham's Foot Powder relieves and sooths. It's antiseptic and deodorant, too. For sale at
MacFarlane Drug Co.
Cor. Douglas and Johnson

Government House Is Lent for Recital

Ladies' Musical Club Has Invitation of Mrs. W. C. Nichol for Opening Programme

Government House has very graciously been lent by Mrs. W. C. Nichol for the Ladies' Musical Club concert-tea to be held next Saturday afternoon, the event opening the club's 1925-26 season. The programme will begin at 3:30, but those wishing to procure membership tickets (and only members will be admitted) should come earlier. Members of the committee will be at the door to register names.

The artists who are taking part in this programme are the Victoria medal winners at the B. C. Musical Festival of last June, the First (Presbyterian) Church choir under Mr. Jackson Hanby's direction; Miss Ada Wise, mezzo soprano; Miss E. Crowther, pianist; Mrs. W. H. Wilson and Miss Norah Jones, duetists; Mrs. Knight, soprano, and Miss Jessie Carter, violinist.

The programme is as follows:

I
(a) Open Thy Gates..Julius Harrison
(b) Our Master Hath a Garden .... H. R. Crimp
First United Church Choir, Jackson Hanby, conductor.

II
Villanelle .... Del'Acqua
Miss Ada Wise, mezzo soprano.

III
Piano, Giga in C .... A. Correll
Miss E. Crowther, (Medalist, under 11 yrs.).

IV
Duet, O Lovely Peace .... Handel —Judas Maccabæus.
Mrs. W. H. Wilson, soprano.
Miss Norah Jones, contralto.

V
Carmena .... Lane Wilson
Mrs. Knight, soprano.

VI
Violin, Hejre-Kati .... Hubay
Miss Jessie Carter.

VII
(a) Swansea Town ...... A. Sullivan
(b) Hampshire Folk Song .... Holst
First United Church Choir, J. Hanby, conductor.

Weddings

Carter-Ewing

St. Mary's Church, Oak Bay, was the scene of a pretty wedding Thursday evening, at 6:30 o'clock, when the Rev. A. E. deL. Nunns united in marriage Miss Agnes Brotherstone, only daughter of Mr. and Mrs. J. Ewing and Mr. Douglas Wyndham Carter, only son of Mrs. Carter and of the late Mr. D. W. Carter. The bride, given in marriage by her father, was charming in a French gown of blue satin, made on long straight lines and beaded in henna and gold, with hat to match, and carried a shower bouquet of Ophelia roses, Enchantress carnations and maidenhair fern. Miss Marye Jameson, maid of honor, wore a frock of Canton crepe with flared skirt and embroidered in pink and mauve and hat to match. She carried an arm bouquet of carnations and fern. Mr. John Reid Ewing, brother of the bride, was best man. Following the ceremony a reception was held at the home of the bride, where Mrs. Ewing, assisted by Mrs. M. Elliott, received the guests. The table was beautifully decorated with white and pink carnations and centred with a three-tier wedding cake. Mr. and Mrs. Carter left on the midnight boat for Vancouver en route for Seattle, where the honeymoon will be spent. The groom's gift to the maid of honor was a gold brooch and to the best man a gold tie pin. Mr. and Mrs. Carter will reside in Trail, B. C.

Carrying two persons, an airplane with a motor of only twelve horsepower has been built in Germany.

Lampson Street School to Hold Masquerade

Hallowe'en will be celebrated by the children of Lampson Street School and Esquimalt High School and their friends by a masquerade and dance to be held in the auditorium on the evening of Friday, October 30.

This annual event is one of the most popular institutions in Esquimalt, not only for the pretty spectacle presented by the young masqueraders as they march past the judges and for the jolly dance which follows, but because the funds raised are used to provide milk for all underweight and undernourished children in Esquimalt.

Ten first prizes and ten second prizes are offered in the Public School section and four in the High School section, the following being the different classes for competition:

Public School Section—Boys' national, girls' national; boys' historical, girls' historical; boys' advertisement, girls' advertisement; boys' best and cheapest, girls' best and cheapest; boys' comic, girls' comic.

High School Section—Boys' original, girls' original; boys' most striking, girls' most beautiful.

The Pullen Orchestra has very kindly offered its services for the evening and enjoyable music is assured.

Married at Nanaimo

NANAIMO, Oct. 10.—At St. Paul's Church Thursday morning Miss Elizabeth Donner, of Wellington, and Mr. Gwylim E. Jones, second son of Mr. and Mrs. J. S. Jones, Five Acres, were united in marriage by the Rev. S. Ryall. Following the ceremony the couple boarded the morning steamer for Vancouver, where the honeymoon will be spent.

The United States, Great Britain and France mint coins for Poland from silver furnished by the Pilsy treasury.

Under the management of Mrs. A. B. Chatton, the "Beauty Salon" has been opened in the Woolworth Building, Douglas Street. Mrs. Chatton and her assistants are experts in marcel waving, facial massage, hairdressing, scalp treatment, shampooing, manicuring, artificial hair work, children's hair-cutting, and shingling. At the opening tea held at the salon a short time ago the attractive decorations were much admired, white woodwork and gay chintz curtains and hangings giving a charming atmosphere to the rooms. Mrs. Chatton has had considerable experience in her beauty work in various Canadian centres and follows the most up-to-date methods along the lines in which her work lies.

Natural History Society Resumes Winter Activities

The Natural History Society of British Columbia will hold the first meeting of the season on Monday, at 8 p.m., in Room 402, Pemberton Building. The evening will be spent over the reports of field work by members, and examination of specimens brought in. It is thought that the subject of the sea and its animal life is a fit one for the lectures of the Winter, and several evenings will be devoted to this subject with papers by persons qualified to impart interesting facts about the life stories of the various inhabitants of the sea round the shores of Vancouver Island.

Visitors are always welcome at the meetings.

Many European cities now require that their public schools give instructions in Esperanto, best known of the international languages.

Good School Shoes Correctly Fitted
MUTRIE & SON
1203 Douglas Street. Phone 2504

MILLWOOD
Good Fir Wood, per cord.... $4.00
Slab Wood, per cord........ $5.00
Kindling, per cord........ $6.00
50c extra outside city limits
Jas. Leigh & Sons
Lumber Mill Phone 397

C. J. CAREY
Indian or Ceylon Tea
At 50c and 55c Per Lb.
716 View St. Phone 2052
We Deliver

My! Your Hair Looks Nice
Yes! I had It Done at
THE BEAUTY SALON
Suite 104—First Floor
Woolworth Building
PHONE 934
For Appointments

FREE—St. Charles Recipe Book
Send today for this collection of tested recipes for Soups, Breads, Entrées, Fish, Vegetables, Salads and Dressings, Cakes and Cookies, Pastries, Desserts, Ice Creams, Sherbets, Candies and Beverages. It will be sent to you free.
The Borden Co. Limited
VANCOUVER, B.C.
ST. C. 13-26

COFFEE
JAMESON'S
The Best
"THE NAME IS THE BRAND"
GROCERS SELL IT

CLEANING DYEING
Dry cleaning makes clothes clean and sweet; My Autumn wardrobe is complete.
THE completeness of our dry cleaning and dyeing plan appeals to the discriminating dresser. It cannot injure your clothes and our prices will not interfere with your temper. Advise with us about your needs.
GARDINER'S
VICTORIA DYE WORKS
1120 VIEW ST
PHONE 717

ANNOUNCEMENT—OPENING MONDAY, OCT. 12
Dave Dumbleton
Assisted by
Miss Gretta MacCartney
105 Beverley Building—Phone 6270L
STAGE AND BALLROOM DANCING TAUGHT
Buck, Soft Shoe, Waltz, Clog, Dutch, Spanish, Oriental, Toe, Scarecrow, Classical and Jazz
Introducing
THE ORIGINAL BALLROOM CHARLESTON AND STAGE CHARLESTON SHUFFLE
Every Evening From 7 o'Clock—Saturday From 2 o'Clock

Boys' English School Boots
Sizes 11 to 5 at, a pair........ $2.88
G. D. CHRISTIE At Our New Stand 1104 Douglas Street Between Spencer's and Fort Street

The Collegiate School
1157 Rockland Avenue
Phone 62 Victoria, B.C. Established 1861
Private preparatory school for boys from seven years old. Special features; mathematics; individual attention; inclusive fees.
Term opens September 9. New prospectus, giving full particulars with recent successes, sent on application.

WATERPROOFING
Bring us your hunting coat or oilskins, we will waterproof them so they really are waterproof.
DON'T FORGET
When the wet weather starts we have a large stock of oilskins and rubber boots, all fresh stock. Waterproofs is our business.
HUNTERS
See our New Hunting Coats with red collar. Only........ $3.00
Also coats at $8.50 that are treated and hand woven.
F. Jeune & Bro., Limited
Phone 795. 570 Johnson St.

Our Sanitary Removal Vans
With closed doors, are specially constructed for the removal of household goods. Separate compartments for china and pictures. Our vans are heavily padded throughout; individual furniture covers give added protection and insure against any possible chance of scratches or rubbing. We will move you safely.
REMOVERS
SHIPPING AGENTS
CUSTOMS BROKERS
DUNCAN STORAGE COMPANY
Warehouses: 516-520 Bastion Square. 522-530 Chancery Lane. Office Phones: 1665 - 1664 - 1663

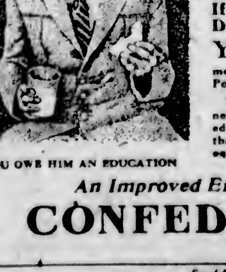

YOU OWE HIM AN EDUCATION

If You have a Son—
YOU want him to make a success of life and be a credit to you and his mother.
A Confederation Endowment taken for the purpose will provide the amount to put him through college.

If You have a Daughter—
YOU can provide her with a college education by means of an Endowment Policy.
Years ago girls did not need to receive the same education as boys. To-day they have to be just as well equipped.

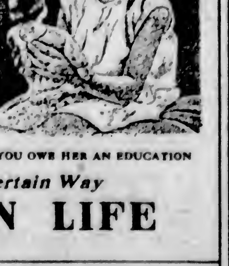

YOU OWE HER AN EDUCATION

An Improved Endowment is the Certain Way
CONFEDERATION LIFE ASSOCIATION
Send for interesting illustrated booklet.
F. LEWIN
District Manager, Vancouver Island,
Sayward Building, Victoria, B.C.
Please send me booklet on the Improved Endowment.
Name ....
Address ....

NEWS OF THE SPORTING WORLD

Senators Take Third World Series Game In Brilliant Finish

Joe Harris Drives in Deciding Run by Smashing Hit in Seventh Inning—Game Played in Shivering Gale Is Full of Exciting Thrills Before Finally Decided by Four Runs to Three

Young Bucky Harris Outgenerals Veteran Foes in Battle of Wits

WASHINGTON, Oct. 10.—A shivering gale that swept with Arctic fury across Griffiths Stadium today left in its wake as wild and woolly a world series battle as has ever been waged.

Out of this maelstrom with excitement and thrills that left spectators and players dizzy as well as chilled, Washington's inspired battalions emerged victorious by four to three in the third game of the championship fray, gaining a commanding lead of two games to one in the fight for baseball's greatest honors.

In this ebbing and flowing conflict the Senators came from behind to win with a closing burst of combined attacking and defensive brilliance but only after a twisting and shifting struggle filled with pulse-stirring plays and had ones, sensational hitting as well as impotency, consummate strategy as well as bad generalship.

The Winning Hit

Joe Harris, bulky right fielder of the Senators, won the game when his smashing hit scored Stanley Harris in the seventh with what proved to be the deciding run and furnished the climax of a two-run rally that put the champions in front for the first time, but it was saved by Sam Rice and Fred Marberry in the closing two innings of the drama.

Rice in the eighth robbed Earl Smith of a home run with a marvelous one-hand catch as he toppled over the centre field bleacher into the laps of spectators while Marberry, giant relief hurler, who had replaced Alex. Ferguson, stopped the last desperate charge of the Pirates in the ninth after filling the bases with only one out and pitching three straight balls to the last batsman, the dangerous Traynor, before a fly to Earl McNeely ended the threat.

Possible Protest

To cap the climax of all this, possibility of a protest from Pittsburgh came after the game on the ground that Rice had not made a fair catch of Smith's drive, but dropped the ball, then picked it up again inside the bleachers.

The issue of this went so far that Bill McKechnie took up with Commissioner Landis the possibility of making formal complaint, based upon affidavits of spectators who volunteered to testify that Rice had missed the catch, but this move was abandoned when Landis made it clear that no reversal off the field of combat could be made on a question of an umpire's judgment and in this case, Charley Rigler making decisions from his second-base post, had ruled the catch fair and legal.

It was a battle that contained every element of baseball, and at times even had the umpires scratching their heads to unravel disputed situations. It was a scramble of opportunities won and lost in which the Senators seized the greater advantage with their bats and arms while the Pirates fell down woefully in the pinches, checked three times in their rush with the bases full—twice by Ferguson and once by Marberry.

Twirling Skill

It was a duel of twirling skill in which the combined effectiveness of the Washington pair outshone even the brilliant work of Ray Kremer, who went the full route for the buccaneers.

Lastly, it was a test of wits in which the youthful Bucky Harris, fighting for his second straight world's championship at the age of twenty-eight, outgeneraled and outguessed his veteran rivals, McKechnie and Fred Clark, at every turn. In the final analysis, it was this brilliant strategy employed by Harris that decided the tense and tingling conflict.

Tonight, with the rival combatants bivouacked in preparation for the renewal of hostilities tomorrow in the fourth game, the Senators held an advantage which will take something more than an ordinary charge to overcome.

Heavy Favorites

The Senators now are heavy favorites to scale the championship heights with their two big pitching aces, Walter Johnson and Stanley Coveleskie, primed to do the sharp-shooting in the next two games.

Emil Yde, a lefthander who was the national league's greatest pitcher in 1923, and who won two-thirds of his games for Pittsburgh this season, will face Johnson tomorrow.

Yde and Johnson worked out for about half an hour each today despite the cold.

The tall Pittsburgher will be the first southpaw to appear in the series. Gooch will do the catching for the Pirates.

The Pickings

WASHINGTON, Oct. 10.—The official attendance at today's world series baseball game was given at 36,498, bringing in total receipts of $146,023, of which the advisory council's share is $21,913.95, the players' pool $74,507.43, and the club's portion $49,671.62.

Protest Abandoned

WASHINGTON, Oct. 10.—Contemplated protest by Pittsburgh of today's Washington victory in the third world's series game on the ground that Sam Rice failed to make a fair catch of Earl Smith's eighth inning drive to the centre field bleachers was abandoned by Bill McKechnie, Pirate manager, after a conference with Commissioner Landis.

The play by innings:

First Inning

Pirates—The wind was sweeping over the field when Moore walked to the plate. Everyone was watching young Myer, substituting for Bleuge at third base. After Ferguson had tossed up a few balls to Ruel, Ferguson wound up for the first pitch.

Moore got a walk. The wind was blowing the dust around the field. The Pittsburghs were wailing Ferguson out. Ferguson hit Carey with a pitched ball, the ball striking him on the shirt. Cuyler sent up a high fly to Goslin, who almost dropped the ball. It was hard to gauge it in the high wind. Barnhart hit into a double play, Peck to Stan Harris to Judge. No runs, no hits, no errors.

Senators—The dust was worrying the infielders, blowing into their eyes. The game was held up while some belated spectators were taking their places in the field boxes. Rice hit the first ball and was thrown out, Traynor to Grantham. The Senators apparently were hitting the first ball. Harris tried to bunt. Harris sent a foul into the field stands. The customers got another ball for a souvenir. Carey took in Stan Harris' fly. The home folks called on the "Goose" for a home run. Kremer worked a slow ball on Goslin. Goslin struck out on a passed ball, which Smith did not chase, and Goslin ran clear to second base. The Pirates kicked vigorously, but to no purpose. The four umpires came in and had a discussion near the plate. It was then decided to send Goslin back to first base, being only allowed one base on the passed ball. Judge grounded out to Grantham, unassisted. No runs, no hits, no errors.

Second Inning

Pirates—The official scorer has given an error as well as a passed ball to Smith. Traynor got a three-base hit to right. The ball got away from J. Harris in the wind. Harris fell down trying to retrieve the ball. Wright up. Traynor scored on Wright's sacrifice fly to Goslin. The official scorer has now decided that Smith does not get an error. Grantham up. Peck made a remarkable catch of Grantham's pop fly. Smith up. Peck took care of Smith's fly. One run, one hit, no errors.

Senators—Joe Harris up. Harris was a strikeout victim, swinging hard for his third strike. Myer went out, Kremer to Moore to Grantham. Peck up. Carey walked three feet to his right and dropped Peck's easy fly. Peck went to second while Carey was recovering the ball. It was the first Pirate error of the series. Ruel up. Ruel walked on four bad ones. Ferguson fanned, missing a wide curve for the third strike. No runs, no hits, one error.

Third Inning

Pirates—Kremer took a third strike with his bat on his shoulder. Muddy Ruel took Moore's foul near the visitors' bench. Carey up. Ruel took Carey's bunt and threw him out at first. No runs, no hits, no errors.

Senators—Rice up. The Senators were going after the first ball. Rice singled over the middle bag and the crowd was happy. Stan Harris up. Kremer tried to get Rice off first. Stan Harris sacrificed, Traynor to Grantham. Goslin up. "Come on, Goose," cried the crowd. The goose took a heavy swing on a drop curve. Goslin filed out to Cuyler and Rice raced to third after the catch. Judge up. Rice scored on Judge's two-bagger along the right field foul line. The crowd cheered, and Mrs. Coolidge clapped her hands. J. Harris up. Wright took J. Harris' greunder and threw wild to first, but Judge was out at the plate trying to score. Grantham to Smith. One run, two hits, one error.

Fourth Inning

Pirates—Cuyler got a two-base hit to left centre. Barnhart singled into left field, Cuyler scoring. On the throw-in Barnhart reached second. Traynor up. Marberry is warming up for Washington. Traynor walked. Wright up. Peck took Wright's grounder and threw him out at first, Barnhart going to third and Traynor to second. Grantham up. The Washington infield was in on the grass. Grantham popped to Judge. Ferguson worked the screw ball on Grantham. Smith up. The Senators' infield was playing back now. Smith walked. Kremer up. Kremer fanned, and everybody howled in glee. One run, two hits, no errors.

Senators: Myer swung at a ball way inside. Myer got a walk. The Pirates kicked, but the umpire sent them back to their positions. Peck up. Kremer tried to pick Myer off first. Peck forced Myer, Wright to Moore. Ruel up. The Senators tried the hit-and-run play, but Ruel failed to connect. Peck out stealing, Smith to Wright. It was the hit-and-run, and again Ruel failed to hit the ball. Barnhart took in Ruel's fly. No runs, no hits, no errors.

Fifth Inning

Pirates—Moore up. The weather grew colder as the game went on. Moore struck out, swinging futilely at a sinker ball. Carey kicked on a called strike. Carey singled over second, Carey stretched his single to two bases, when Rice momentarily held the ball. Carey caught the Washington club asleep on his hit. Myer threw out Cuyler, Carey going to third. Myer made a pretty play on Cuyler's roller. Barnhart fouled out to Judge. No runs, one hit, no errors.

Senators—Ferguson fanned. It is his second strikeout. Rice beat out a roller to third for his second hit; he tapped a slow ball, driving it into the ground. No play was made to get him. Stan Harris hit into a double play, Moore to Grantham. Harris' liner went right at Moore and Moore had no trouble disposing of Rice, who was on his way to second. No runs, one hit, no errors.

Sixth Inning

Pirates—Traynor up. Rice took Traynor's long hit as it was about to go into the centre field bleachers, and the crowd breathed a sigh of relief. Wright up. Peck took Wright's grounder and threw wide to first. It was Peck's fourth error of the series. Grantham up. Ruel almost picked Wrigbt off at first. Grantham whiffed, swinging for his third strike. Smith singled into right and Wright, by fast running, made third, getting in ahead of J. Harris' throw. Kremer up. Wright scored on Kremer's hit, which took a mean hop past Harris. Smith stopped at second. Moore walked, and the bases were filled with two out. Carey up. Carey struck out, and was thrown out at first, Ruel to Judge. One run, two hits, one error.

Senators—Goslin up. The crowd cried for a rally. Kremer was pitching good ball, mixing up his curves with his fast ball. Goslin kissed one into the right field stand for a homer. It was a terrific smash. He hit a fast ball, up near the end of his bat. It was his second hit of the series. Judge sent up a fly to Carey, who had tough going to get it in the wind. Joe Harris singled past Moore. Myer struck out, swinging weakly at a fast ball. Peck singled into left, Harris stopping at second. Ruel up. Traynor took Ruel's roller and touched third. One run, three hits, no error.

Seventh Inning

Pirates — The bleacherites gave Goslin a cheer when he went into left field. Cuyler up. Peck took Cuyler's grass-cutter and threw him out. Barnhart up. Goslin took Barnhart's fly after a long run. Traynor up. Traynor sent up a little fly to Stan Harris. No runs, no hits, no errors.

Senators—Liebold batting for Ferguson. Liebold up. Kremer and Smith went over to Manager McKechnie to discuss Liebold's batting weakness. Liebold is a little man and hard to pitch to. Liebold walked on four pitched balls. Rice up. McNeely ran for Liebold. It was the hit-and-run play, and McNeely was nearly to second when Rice fouled the ball. Barnhart made a beautiful catch of Rice's seemingly safe hit and McNeely had to race back to first. Stan Harris scratched an infield hit toward third. It was his first hit of the series. McNeely stopped at second on the hit. With Goslin up the crowd was cheering for more runs. Goslin hit a long foul to right. The Goose bunted safely, catching the Pirate infield fast asleep. Traynor was flat on his feet. Judge up. McNeely scored on Judge's sacrifice fly to Carey. Stan Harris held second and Carey threw to third. Joe Harris went after a ball on the outside of the plate. Stan Harris scored on Joe Harris' single to left, Goslin stopping at second. Everybody was howling for the old trally. Myer up. Smith went out and took Myer's splash and touched him out on the base line. Two runs, three hits, no errors.

Eighth Inning

Pirates—Umpire McCormick ruled that Myer was out, being hit by a batted ball. Smith picked up the ball and touched him. McNeely was sent into centre field for Washington, and Rice into right. Wright up. Marberry is now pitching for the champions. Wright struck out, his third strike being on a fast curve. Grantham up. Marberry was using a fast hook. Grantham also struck out, missing a drop curve for the third strike. Smith was robbed of a home run by Rice, who made a wonderful gloved hand stop of his hard hit ball which was about to go into the bleachers. It was one of the most remarkable catches ever seen in a world's series game. It duplicated in brilliance the catch of Harry Hooper in one of the Boston Red Sox games in 1912. No runs, no hits, no errors.

Senators—The Pirates claimed Rice did not catch the ball, but Umpire Rigler would not allow it. Peck up. Traynor made easy work of Peck's hopper, getting him at first. Ruel singled over Wright's head. Marberry sacrificed, Smith to Grantham. Rice up. He was given an ovation, President Coolidge joined in the applause. Wright threw out Rice at first. No runs, one hit, no errors.

Ninth Inning

Pirates—Bigbee batting for Kremer. Bigbee filed out to McNeely. McNeely made a nice catch. Moore up. Moore got a single over Peck's head. Carey up. Some spectators got into the field from the right field bleachers and were sent back again. Carey singled into right. Moore going to third. Cuyler was hit by a pitched ball, and the bases were filled. Barnhart up. The ball hit Cuyler on the left arm. A doctor went to look Cuyler's arm over and found him all right. Barnhart popped to Ruel. Traynor filed to McNeely. No runs, two hits, no errors.

The official box score follows:

Pittsburgh

	AB.	R.	H.	P.O.	A.	E.
Moore, 2b	3	0	1	2	2	0
Carey, cf	4	0	2	3	0	1
Cuyler, rf	4	1	1	1	0	0
Barnhart, lf	5	0	1	2	0	0
Traynor, 3b	4	1	1	1	2	0
Wright, ss	3	1	0	1	2	1
Grantham, 1b	4	0	0	8	1	0
Smith, c	3	0	1	5	2	0
Kremer, p	3	0	1	0	1	0
xxBigbee	1	0	0	0	0	0
	34	3	8*23	11	2	

Washington

	AB.	R.	H.	P.O.	A.	E.
Rice, cf, rf	5	1	2	2	0	0
S. Harris, 2b	3	1	1	2	1	0
Goslin, lf	4	1	2	3	0	0
Judge, 1b	3	0	1	8	0	0
J. Harris, rf	4	0	2	1	0	0
McNeely, cf	0	1	0	1	0	0
Myer, 3b	2	0	0	0	0	0
Peckinpaugh, ss	4	0	1	2	3	1
Ruel, c	3	0	1	8	2	0
Ferguson, p	2	0	0	0	0	0
Marberry, p	0	0	0	0	0	0
xLiebold	0	0	0	0	0	0
	31	4	10	27	6	1

x Batted for Ferguson in seventh.
xx Batted for Kremer in ninth.
*Myer out, hit by batted ball.

Score by innings:

Pittsburgh	010101000	3
Washington	00100120*	4

Summary: Two-base hits, Judge, Carey; three-base hit, Traynor; home run, Goslin, sacrifices, Wright, S. Harris, Judge, Marberry; double plays, Peck to Harris to Judge, Moore to Grantham; left on bases, Pittsburgh 11, Washington 9; bases on balls, off Ferguson 4 (Moore 2, Traynor, Smith), off Kremer 3 (Ruel, Myer, Liebold); struck out, by Ferguson 5 (Kremer 2, Moore, Grantham, Carey), by Kremer 5 (Goslin, J. Harris, Ferguson 2, Myer), by Marberry 2 (Wright, Grantham); hits, off Ferguson six in seven innings, off Kremer ten in eight, off Marberry two in two innings; hit by pitcher, by Ferguson, Carey, by Marberry Cuyler; passed ball, Smith; winning pitcher, Ferguson; losing pitcher, Kremer; time of game, 2:10.

Concedes Pittsburgh Poor Chance To Ever Catch Washington Again

"Bucky" Harris Full of Confidence World's Series Is Now Within Senators' Grasp—Has High Praise for His Men's Work in Yesterday's Game

(By Stanley "Bucky" Harris, Manager and Second Baseman of World Champion Washington Baseball Club)

WASHINGTON, D.C., Oct. 10.—Washington is ahead again in the 1925 world series, and I don't believe Pittsburgh will ever catch my club now.

And what a game it was that put us in front for the second time. That 4 to 3 victory scored over the Pirates yesterday was, to my mind, as thrilling if not more so than any of the games played in last year's struggle with the Giants. I don't even except the last twelve innings' battle of 1924.

Just think how wonderful was the brief pitching by Fred Marberry in the eighth and ninth innings yesterday, and how wonderful was that catch of Sam Rice's in the eighth inning. I don't recall ever having seen anything during my baseball career to equal those feats.

Good Pitching

Alex Ferguson pitched a good game for Washington during the first seven innings, and, better supported, would have had a lead when he left the fray.

I had Fred warming up for several innings though, and he was ready to give all he had in the last two frames, and he did just that despite an ailing arm. What Fred did to those Pirates in the eighth was wonderful. He whizzed the ball past Wright and Grantham so fast that I doubt if either saw it.

Then came that great catch of Rice's. That probably was the most remarkable catch ever made in baseball. Marberry had two strikes on Earl Smith, when the big Pirate catcher sent the ball soaring toward the centre field temporary bleachers. Rice went sprinting across from right field, buried himself against the barrier and leaned far across it. He did not move for a second or two, then lifted himself from the fence and, when he raised his arm it was seen that he held the ball in his gloved hand. Umpire Rigler, a National League arbitrator, promptly ruled Smith out and a homer that would have tied the score was kept from Smith.

Marberry's arm troubled him considerably in the ninth and got him into a deal of trouble. After getting rid of pinchhatter Bigbee, Moore singled and took third when Carey did likewise. Then Marberry began to bear down and shot two strikes past Cuyler, but a wild heave sent the ball against Kiki's shoulder and filled the bases. That was a tough position for any pitcher, let alone one with a sore arm, but Freddy was game. Barnhart's best was a foul and Traynor, who was a dangerous batter, ended the game with a left to McNelly. It was wonderful work for Marberry to accomplish and he well deserved to be credited with the victory.

I intend to send Walter Johnson back at the Pirates today and feel that he will be just as effective against them as he was in Pittsburgh on Wednesday, and that means we would have three games on our side after he finished his Sunday work.

(Copyright, 1925)

Diamond Dust

Standing

	W.	L.	Pct.
Washington	2	1	.667
Pittsburgh	1	2	.333

First Game: Washington, 4; Pittsburgh, 1.

Second Game: Pittsburgh, 3; Washington, 2.

Third Game: Washington, 4; Pittsburgh, 3.

Attendance third game, 36,495; total, 120,563.

Receipts third game, $146,093; total, $52,566.

Advisory Council's share third game, $21,913.95; total, $76,884.90.

Players' share third game, $74,507.43; total, $261,408.66.

Each club's share third game, $24,835.81; total, $87,136.22.

Paid attendance at the third game of the 1924 series was 47,608, and the receipts $186,572. The total paid attendance for the first three games last year was 119,290, and the receipts totalled $457,524.

Chick Evans Faces Charge of Fraud

CHICAGO, Oct. 10.—Charles "Chick" Evans, jr., of championship golf fame, with seven others, were charged with defrauding the Dixmoor Golf Club of more than $100,000 in a bill filed yesterday in Superior Court by the club's attorney.

The bill alleged that the eight men, while directors of the club, arranged the secret purchase of the land for the club's course and then sold it to the club, approving the purchase themselves at a profit of $120,000. They divided that profit and used it to put stock in the golf club, crediting themselves with commissions for selling themselves the stock and taking an additional $59,000 thereby to be divided similarly, it was charged.

The chief defendant is Clarence C. Upham, organizer of the Dixmoor Club, and its first president and treasurer.

Call Entries for Basketball League

Banner Season Expected, With Classes Similar to Last Year in City Organization

Strong support is assured for the City Basketball League for the coming season. Teams will be classified under the same divisions as last year, ladies' A and B, and men's A, B and C.

The men's senior division will affiliate with the B.C.A.B.A., making them eligible for the B.C. championship. Under this ruling members of teams other than senior men will be able to play both in the City League and the Sunday School League.

Some of the best basketball talent of the city is lined up for this season and the many fine divisional trophies will again be competed for.

The league will be away to an early start and a bumper year. Entries are asked for at the earliest possible, to be sent to Secretary G. Wooldridge, R.M.D. 4.

Pharos Is Winner of Duke of York Handicap

KEMPTON PARK, Eng., Oct. 10.—Lord Derby's bay horse Pharos won the Duke of York Handicap, £2,000 here today. Lord Roseberry's Joy Rider was second and Lord Coventry's Verdict third, in a field of fourteen. Pharos, who won the Liverpool cup on July 25, finished the mile and a quarter race six lengths ahead of Joy Rider and two lengths separated the second and third horses.

The betting was: Pharos, 7-2; Joy Rider, 8-1, and Verdict, 33-1.

Chicago a Winner

CINCINNATI, Oct. 10.—Chicago, with D. Connelly up, won the Queen City Handicap, $10,000 added, for two-year-olds, at Latonia today. Time for the mile was 1:38 4-5.

Richie's Goal in Last Three Minutes Gives Win to Veterans

Final Score Is Three to Two in Pacific Coast League Soccer Match Against North Shore Yesterday—Big Crowd Watches One of Best Games of Year

Richie's goal, following a perfect centre from the foot of Cameron about three minutes before the final whistle sounded, gave the Victoria Veterans a well-deserved win over the North Shore soccer team, of Vancouver, in the game played yesterday afternoon at the Royal Athletic Park by a score of 3 to 2. It was the Vets' first win in the Pacific Coast League and their opponents' fourth straight loss, and one of the best football games seen here this season. Close to 1,000 spectators watched the match.

Yesterday's game was full of sparkling football and there was hardly a dull moment. Both teams started and maintained a remarkably fast clip and the ball was kept on the move all the time. The rivals, each displayed splendid combination work, and their placing and clever footwork drew steady applause from the large crowd.

Visitors in Lead

At the end of the first half the visitors were at the long end of a 2 to 1 score, Campbell getting both of the visitors' goals, one following a corner kick and the other on a penalty. The second half went fully half-way, when Cameron put the teams on an even basis. From then on, until Richie scored, both teams turned every trick they knew in an effort to break the tie, and the fans were treated to some great defensive and offensive tactics.

North Shore, in the opening ten minutes, found the Veterans a little shifty and they were on the attack most of the time. When the locals found their stride, however, they went right out and gave their opponents plenty of opposition.

Sweaters Clash

The sweaters worn by the two teams in the first half were somewhat similar in color and both teams had difficulty in distinguishing their teammates. This was remedied at half time by the Veterans changing to blue sweaters.

North Shore had a big edge over Victoria in weight and several of their players towered over the locale. At first this had a decided effect, but the locals got initiated into the bumps early and did not seem to mind them.

The visitors were dangerous twice in the opening ten minutes. Some splendid combination work by their forward line took the ball into the local territory, and Kelton, at outside right, centred to Campbell, who missed the mark by inches. A few seconds later Pow received the pigskin in the goal mouth, but he rushed the play and skied the ball over the bar.

Archie Campbell narrowly missed a goal when he put in a hard shot from right wing, but Lawn, the big back of the visitors, managed to get his head in the way and cleared the ball. Twice in the next few minutes the locals looked good but they failed at the critical moment.

Campbell Scores for Visitors

Campbell opened the scoring for the visitors when he beat Bridges with an easy shot following a corner kick by Kelton.

Richie, just after the face-off, evened the score on one of the prettiest plays of the game. Jock Clarke took the ball up the right wing and centred to Richie, who was ahead of the play. The new centre, however, made a beautiful "cockscrew" turn and put his shot right against the inside post of the goal. The ball rebounded to the goalie, who fisted it out and Referee Oliver gave a goal. North Shore immediately protested, but they were overruled and the goal was allowed.

A regular bombardment was directed at the Victoria goal following the kick-off, and Goalie Bridges and all the backs took a turn in stopping the drives. Kelton had three shots in a row, but the Victoria players crowded in the goal mouth and it is doubtful if a ping-pong ball would have managed to get by the wall they formed.

Victoria had tough luck in not scoring following an attack on the part of the forwards. Clarkson, from the left wing, drove in a sizzler which beat the Vancouver custodian, but Aylard came to the rescue in the nick of time and booted the ball clear of the goal.

Penalty Shot Scored

The visitors' second and final goal resulted from a penalty shot. Rae, who was bearing down in the penalty area, was charged by Smith and a penalty shot was given. Campbell made no mistake with his shot and beat Bridges all the way.

Changes were made in the Victoria line-up at half-time, but only two affected the positions of the players, these being Cameron to inside right and "Jock" Clarke to right half. This seemed to have a decided effect on the combination work and the Vets looked much better.

"Nobby" Clarke had the first shot of the period and almost gave the Vancouver players nervous prostration. Taking the ball on a pass from the right wing, "Nobby" beat the opposing backs and put in a tremendous drive which hit the cross-bar and almost knocked the posts out of the ground. Two free kicks were awarded Victoria and both were taken by "Jock" Clarke to good advantage. Victoria had a big edge on the play at this time and several shots narrowly missed.

Campbell, the centre forward of the visitors, came close to scoring when he sent in one of his famous drives, which Bridges just managed to save.

Cameron put the teams on an even basis and drew a big hand from the stands when he took the ball down the right wing and put in a scorching shot which hit underneath the bar and bounced into the goal. The ball, with the force of the drive, spun around and on hitting the ground rebounded out of the net. North Shore again protested, but Oliver's finger pointed towards centre all the time they were talking.

Twice in the succeeding couple of minutes Victoria had good chances, but they came to naught.

About three minutes before time was called, Richie, on a perfect centre from Cameron to the goal-mouth, headed the ball past Robinson to give Victory to the Vets. From the face-off the Mainlanders strove desperately to tie the score, and twice Bridges pulled off brilliant saves.

For the winners Bob Preston, "Jock" and "Nobby" Clarke, Cameron, Richie, Bridges and W. Campbell played great football, while Halworth, Lawn, Pow, Rae, Kelton and Campbell were the pick of the visitors. Oliver refereed and the teams were as follows:

Victoria Veterans — Bridges, W. Campbell, Edwards, "Jock" Clarke, Preston, Smith, Clarkson, "Nobby" Clarke, Richie, Cameron and A. Campbell.

North Shore—Robinson, Halworth, Lawn, McEwen, Thompson, Pow, Ferguson, Rae, Campbell, Ingram and Kelton.

Oak Bay Caddies' Contest Won By West Nelson With Fine Score

Nearly Fifty Take Part in Annual Championship Event and Several Excellent Scores Turned In—Prize for Best Gross Won by H. Brynjolfson After Play-Off

It was caddies' day down at the Oak Bay links yesterday. Forty-eight of the club's regular bag-toters took part in the annual championship arranged for them by the club and following the foggiest night of years the weather cleared up nicely and everything went off successfully, conditions being excellent for the big event of the year for the boys.

W. Nelson was first with a net score of eighty-one. He also tied with H. Brynjolfson for the best gross score of the day, each of these two making the round in eighty-three. Nelson was awarded the Milbank Cup and miniature and $10. L. Carver was second with a net score of eighty-two and was awarded $8. H. Brynjolfson received the prize for the best gross score after playing off with W. Nelson, with a score of eighty-one. The prize was a tie pin, presented by Mr. John Virtue.

H. Brynjolfson and L. Backler tied for third and fourth places and were awarded $6.50 each; J. Healey and H. G. Mackenzie tied for fifth and sixth places and each received $4.50. J. Campbell and W. Munro tied for seventh and eighth places and each received $2.50.

Everyone a Prize-Winner

J. Campbell won the hidden holes prize, going out with a score of six, the hidden holes being Nos. 2 and 4. West Nelson won the hidden holes prize, coming in, with a score of nine, the hidden holes being Nos. 12 and 14. Each will receive a sack of flour presented by Mr. J. Hargrave. All caddies who did not win a prize, together with a number who did not compete, were awarded $1 each, so that every caddy received a prize or gift.

The caddies desire to express their thanks to the following named gentlemen who so generously contributed to the prize subscription list: Messrs. J. Galt, C. Todd, A. T. Goward, R. Swinerton, J. A. Lindsay, J. P. Babcock, Hon. T. D. Pattullo, J. E. Dickson, H. Heisterman, Art Beasley, J. Hargrave, H. H. Shandley, P. E. Winslow, A. R. Halter, Justice M. A. Macdonald, H. J. Crane, Dr. Lennox, Eric Burton, J. D. Virtue, John Virtue, A. C. Flumerfelt, G. D. Bouton, D'A. Tate, Hon. W. J. Bowser, Hon. R. F. Green, D. E. Campbell, C. M. Birnie, H. P. Johnson, W. Pemberton, F. Nation, W. J. Goepel, R. W. Gibson, Harry Ross, J. E. Wilson, also Mr. and Mrs. Jack Rithet, Mrs. E. D. Todd and Mrs. H. P. Johnson.

Lady Scorers

The caddies would also like to thank the following named ladies for scoring for them: Mrs. Lennox, Mrs. Burton, Mrs. Harry Ross, Mrs. Moore, Mrs. Howell, Mrs. Jack Rithet, Lady Cruse, Mrs. Parry, Mrs. Philbrick, Mrs. Armstrong, Mrs. Godfrey, Mrs. Ernie Todd, Mrs. Pangman, Mrs. Pierce, Mrs. King, Mrs. Goward, Mrs. Bennett, Mrs. Lambert, Mrs. H. P. Johnson, Mrs. Hutchinson, Miss Marion Wilson and Mrs. Charles Prior. The boys also wish to thank Mrs. Young for the splendid lunch she provided for them.

The ladies who did the scoring were also entertained to luncheon at the clubhouse. Phil Taylor was master of ceremonies and acted as starter, ably assisted by the one and only Mac.

The scores follow:

	Gross	H'cap	Net
W. Nelson	83	2	81
L. Carver	85	3	82
H. Brynjolfson	83	8	83
L. Backler	93	10	83
J. Healey	90	6	84
H. G. Mackenzie	90	6	84
J. Campbell	91	6	85
W. Munro	91	6	85
Roy Stranix	92	6	86
W. Latta	97	10	87
A. Rogers	87	8	87
C. Chattero	96	9	87
K. Brooker	98	10	88
R. Stokes	96	8	88
A. Florence	97	9	88
H. Thorne	100	12	88
T. Cruikshank	95	6	89
R. Morrison	96	8	90
C. Brynjolfson	96	6	90
S. Mackenzie	97	6	91
S. Bowers	92	8	92
H. Francis	110	16	94
B. Fisher	96	2	94
B. Rogers	109	14	95
Jack Exton	106	11	95
J. Rogers	110	14	96
H. Johnson	117	20	97
D. Randell	106	7	99
L. Duffield	100	6	94
L. Proby	112	10	102
J. Hughes	116	14	102
S. Ferguson	120	18	102
E. Mitchell	115	12	103
E. Wells	117	14	103
J. Briggs	115	9	106
F. Bonnell	124	20	106
H. Bates	120	14	106
T. Barbour	121	14	107
J. Branden	127	20	107
R. Nelson	126	18	108
H. Mackenzie	122	15	108
Ken Ross	130	20	110
J. Todd	125	13	112
J. Barbour	134	20	114
F. Thomas	131	15	116
R. Davis	131	14	117
R. Spanen	135	16	119
W. Walsh	142	17	125

Coast Baseball

SAN FRANCISCO, Oct. 10. — San Francisco, Pacific Coast League champions for 1925, won its fifth straight game of the series over the Vernon Tigers today, by a score of 7-5. Vernon took a five-to-four lead in the first half of the eighth, scoring a brace of runs, but the champions came back in their half of the eighth and cinched the game, scoring three runs.

	R.	H.	E.
Vernon	5	10	3
San Francisco	7	15	2

Bryan and Whitney; Griffin and Ritchie.

PORTLAND, Oct. 10.—Hoffman's home run with two on in the second inning was enough to win today's ball game between Sacramento and Portland, but the Sacs scored one more in the eighth for good measure.

	R.	H.	E.
Sacramento	4	6	2
Portland	3	6	2

Martin and Koehler; Hollingsworth and Hannah.

SEATTLE, Oct. 10.—Salt Lake won the first game of a scheduled double-header with Seattle here today, 8-1. The players were forced to call the second game off at the end of the third inning because of darkness. Salt Lake got off to a good lead in the first game and scored five runs in the first inning.

	R.	H.	E.
Salt Lake	8	13	0
Seattle	1	5	3

Ponder and Peters; Chekaluk and Daly.

LOS ANGELES, Oct. 10.—Los Angeles and Oakland played eleven innings to three-all tie today when the game was called on account of darkness. The contest was a pitchers' duel throughout. Delaney, on the mound for the Oaks, fanned eleven batters, but was hit more freely than his opponent, Wright.

	R.	H.	E.
Oakland	3	6	1
Los Angeles	3	6	1

Delaney and Baker; Wright and Sandberg.

Consider This

A WELL TAILORED SUIT OR OVERCOAT OF GOOD MATERIAL, EVEN IF IT HAS BEEN WORN FOR TWO OR THREE YEARS, ACTUALLY LOOKS BETTER THAN A SHODDY NEW SUIT.

IN OFFERING SUITS AND OVERCOATS BY THE LOWNDES COMPANY, MAKERS OF THE FAMOUS TWENTIETH CENTURY BRAND, WE ARE OFFERING THE VERY FINEST CLOTHES THAT MONEY CAN BUY. NOTWITHSTANDING THIS, THE DIFFERENCE IN THE FIRST COST, BETWEEN CLOTHES OF LOWNDES QUALITY AND THOSE OF INFERIOR QUALITY, IS QUITE SMALL.

INSPECTION AND COMPARISON IS INVITED.

W. & J. WILSON
1217 Government Street, Victoria, B.C.

Varsity Soccer Team Beats New Westminster

NEW WESTMINSTER, Oct. 10.—Varsity's first win in Pacific Coast League soccer this season was made here this afternoon when Westminster United were defeated 2 to 1.

VARSITY

a New Perfection in FIT

Designed along new lines, the VARSITY—the newest KANT-KREASE Collar—doesn't stand away from the shirt. It lightly touches it all the way around, giving the neck and shoulders an exceptionally neat fit.

The VARSITY and other KANT-KREASE Collars are now obtainable in an improved fabric, made of two-ply tightly twisted yarns. They launder smoothly, stand up better and keep clean longer.

¼ Sizes 35c each 3 for $1.00

Tooke BROS. LIMITED

KANT KREASE Flexible Collars 24

Special Sale

BOYS' TWO-PIECE SUITS
Sizes 26 to 35
Prices Reduced to Clear

ARTHUR HOLMES
1314 BROAD STREET
Between Yates and Johnson

GYMNASIUM REOPENING MONDAY, SEPT. 28

SPECIAL CLASSES
For Busy Men
Five Minutes From Your Office

PHONE
Y. M. C. A.
5880

Modern Accommodation at Uplands Links

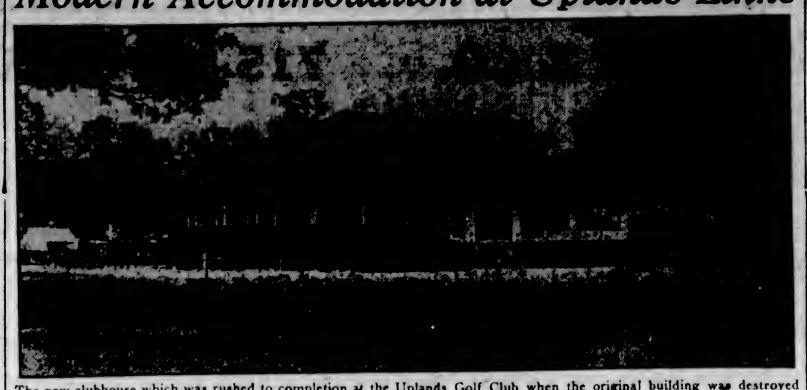

The new clubhouse which was rushed to completion at the Uplands Golf Club when the original building was destroyed by fire, provides comfortable quarters and up-to-date conveniences for the members and others who make use of Victoria's newest eighteen-hole golf course.

On Golf Generally and the Uplands Golf Club in Particular

By ROBT. DUNN

Golf! What a remarkably universal appeal it has!

In the club, the barber shop, the grocery store, on the street corner, everywhere people meet, what sport is most discussed? Golf, most assuredly. Just at the moment there may be some chatter about the big baseball series, some warm references to Walter Johnson, and in the season the tennis devotee offers up a frequent reverential tribute to "Bill" Tilden. But for an all-the-year-round topic among healthy people of all walks of life golf stands far and away in the foreground and as an international hero "Bobby" Jones, the Great, judging by the amount of newspaper space given him, would seem to reign supreme.

Has the wave of popularity now enjoyed by this game come to stay? Is it destined to fade out of the picture as have done such social pastimes as "ping pong" and "mah jong" to mention two that immediately occur to the mind? I was speculating in this fashion the other day while playing the Colwood golf course, and the answer was emphatic. "No, golf is too great a game, its hold on the people is one that cannot be shaken. It grips because it takes one into the open air and brings one into beautiful surroundings, because it provides competition that fastens the interest, because it promotes pleasant sociality as well as accentuating all that is finest in the Anglo-Saxon's standard of sportsmanship, and for many other important reasons." And certainly appreciation of all this was brought home strongly in contemplating the delightful expanse of verdant fairway and the rolling greens with which the Colwood club is blessed on that typically bright and refreshing early October morning.

The Youngest Club

These random observations, however, were not started especially to endeavor to explain golf. Enough has been capably written about the game, much more will be written about it. Nor were they intended especially to acclaim the Colwood course which, like the game, speaks for itself. Their purpose is to tell something about the Uplands Golf Club, the youngest among the three Victoria clubs having eighteen-hole courses. I have formed the opinion that more should be known about this club among our citizens for the reason that it is, along with the Colwood and Oak Bay clubs, a distinct civic asset, which it seems is apt to be overlooked when we talk of providing attractions for tourists and making the south end of the island the "playground of America."

There has been a good deal of debate as to the wisdom of the expenditure of corporation funds in the construction of a municipal golf course at Elk Lake. No opinion, pro or con, is to be expressed here on that point, but it does seem in order to observe that the Elk Lake episode has demonstrated that it is no light financial task to lay out and bring a links into playable condition. The fact that considerable funds were expended to that end proves that some of our aldermen, at least, are alive to the pulling power in these enlightened days of this "game of the people." All this being so, the task of the original promoters of the Uplands club, their success to date, the problems now being faced in the endeavor to make the course second to none in point of playing excellence, should be appreciated among those in responsible place municipally, and it should not be a difficult matter to obtain that general co-operation which is essential if the club is to realize to the fullest extent plans now under consideration.

Golf Pioneers

The Uplands Golf Course is four years old. It is the offspring of the United Service Club which played over the nine-hole course adjacent to the Work Point Barracks at Macauley Point. The latter organization was launched over twenty years ago by Col. Peters and a number of naval and military associates. As time went on civilians were admitted, and as the game grew in popularity, at first slowly and then by bounds, the accommodation became inadequate. The climax came early in 1921 when the civilian membership of the U.S.C., together with some of their naval and military friends, led by Mr. J. F. Fowkes and other enterprising members, decided to make a move. The Hudson's Bay Company agreed to lease 130 acres on the highlands overlooking the Strait of Juan de Fuca and the city of Victoria to the south, and the waters of Cadboro Bay to the east. The club's tenure was limited to fifteen years, and the chief monetary consideration was that the taxes were to be paid on this area for the company. To clear the land, a substantial part of which was heavily timbered, to lay out greens, to build a clubhouse, and to provide water for the greens, to say nothing of the innumerable details, was the work facing the new club. They tackled it spiritedly. The club was incorporated and a bond issue of $25,000 authorized. The funds were raised among the members, who contributed what they could and among citizens generally. The work was done expeditiously and economically. The clearing and the making of the greens cost in round figures $22,000, and the remaining $3,000, together with some surplus which was brought from Macauley, was used in the construction of the clubhouse.

Concessions were secured as to taxation, largely through the efforts of Mr. Fowkes, and, as a result, the Uplands Golf Club has been able, during the past four years, to proceed with its development until it is now among the recognized first-class courses of the Pacific Northwest. And it has attained that position notwithstanding that its membership entrance fee, its membership dues and its green fees are lower than is generally thought practical in the financing of a club of its class. In a word, the Uplands Golf Club now nearly approaches in these respects, as well as in point of its accessibility to street car transportation, to a municipal links than either of the older clubs. Its popularity in this regard, it is felt certain, will increase as long as the present policy continues and the desire of the present directors is to work along the lines laid down by their predecessors in office.

Need for Water

No healthy organization, however, is content to stand still. The exceptional dryness of the past Summer has emphasized the need for water on the fairways of the Uplands club. In this one respect is the young club behind its two elder—brethren. Oak Bay has it; Colwood has it. Many believe that the Uplands must water its fairways from end to end if it is to live. The new directors are energetically grappling with the issue. There are difficulties. One is the fundamental one of getting the water. If the club puts in a system for the distribution of water, will the required quantity be available? The present mains are inadequate. It is suggested that even if made adequate there is not enough now flowing into that section of Oak Bay to provide what the golf course would require. Here is a situation which, it would seem, demands the co-operation of Victoria and Oak Bay immediately in order that mains may be installed to meet the necessities not only of the golfers but of the residents of the Uplands subdivision, as well as of other residents in the same section. Uplands Golf Course cannot proceed with its business until it has reliable assurance that water is to be delivered. This being so it is gratifying to learn that the representations now before the Oak Bay Council, from all those affected, are receiving a sympathetic hearing.

Other difficulties are more a matter of club concern. The members may be depended upon to deal with them as effectively as they have disposed of other problems that have arisen from time to time. There is just this to be said in this connection, viz., that the Uplands club is an asset, not only to Oak Bay but to Victoria and the whole of Vancouver Island. Those who make up the management are justified in expecting the sincere co-operation of municipal administrations and citizens generally in their work. The course has a charm peculiarly its own. No other can boast of the song of the skylark in the Spring; the greens are the especial pride of the members and the scenic views, particularly from the fifteenth, sixteenth and seventeenth fairways, are indescribably entrancing.

Social Gatherings

The Uplands club is arranging for a series of social gatherings this season. A bridge party is to be held next Tuesday at the clubrooms, and on the 23rd inst., at the Alexandra Hall, a ball will take place, the music for which will be supplied by Hunt's orchestra. The programme that has been mapped out requires the backing of all members, and all members' friends, as well as of all those interested in the advancement of good golf and good fellowship in this city. It is confidently expected that the response will be of such character as to assure success.

WHITE HORSE Scotch WHISKY
ESTAB. 1742
"from the ORIGINAL RECIPE 1746"

This advertisement is not published or displayed by the Liquor Control Board or by the Government of British Columbia.

Soccer Matches In Local League Prove One-Sided

United Services Defeat Sons of England by Five to One—Esquimalt Win From Victoria United Six to Nil

Rough Play Mars Game

Playing true to form, the United Services soccer eleven defeated the Sons of England by a 5-1 score at Beacon Hill yesterday in a First Division League fixture. What might have been an interesting tilt was spoiled in the first half particularly by rough play, and the referee's whistle, sounded quite frequently, with an occasional warning to the individual players.

Player Hurt

Harwood, popular athlete and centre half of the Sons of England eleven, met with an accident in the early stages of the game which caused his retirement for the remainder of the match.

Forty minutes of terrific play had passed before Coulter found the net with a good shot. This put extra pep into the game, and from the kick-off the Sons carried the play to the Services' end of the field and scored before two minutes of play had elapsed. Coulter discounted this score. With the sounding of the whistle for half-time the score stood 2-1 in favor of the eventual winners.

Second Half

On the aggressive from the start of this half, the Service men tested the Sons' goalie, but to no material advantage. Finally Spiers put his team in the lead when he scored while Holman was returning to the net after coming out to make a save.

Ten minutes later Spiers made it 4-1 for the Service men by booting the ball into the net.

With about ten minutes to go, Spiers put the game on ice for the eventual winners when he scored his third goal of the match, making the score sheet read, United Services, 5; Sons of England, 1. The final whistle brought the play to an end with the Services pressing.

Stokes refereed, and the teams were:

United Services: Zanelli; Grimes and Allen; Hawkes, Whyte and Bracey; Smith, Drake, Coulter, Spiers and Cozier.

Sons of England: Holman; Tuckwell and Armitage; Drysborough, Harwood and Shanks; Connorton, Quainton, Southern, Swan and Thomas.

Esquimalt Wins

The soccer match between the Esquimalt and Victoria United resulted in a win for the Esquimalts by a score of six to nil. The opposing team lacked a full compliment, playing with only ten in the team.

Three goals were scored by the victors in each half of the game.

The game was refereed by Alcock.

The teams were as follows:

Esquimalt — Nicol; Watt and Mesher; Roe, Hay and Hosmer; McColl, Warren, T. Watt, J. Watt and Stewart.

Victoria United—Hogan; Newlands and White; Taylor, Dowds and Allan; Saville, Jones, Wood and Dunn.

Old Country Football

LONDON, Oct. 10.—League football games played in England, Wales, Scotland and Ireland today resulted as follows:

English League—First Division

Arsenal 2, Bolton Wanderers 3.
Birmingham 3, Cardiff City 2.
Blackburn 3, Manchester City 3.
Bury 2, Tottenham 0.
Huddersfield 2, Burnley 1.
Leicester City 1, Aston Villa 2.
Liverpool 1, Leeds United 1.
Manchester United 2, Newcastle United 1.
Sunderland 7, Everton 3.
West Bromwich Albion 2, Sheffield United 0.
West Ham United 1, Notts County 0.

English League—Second Division

Blackpool 3, Clapton Orient 0.
Darlington 1, Chelsea 1.
Derby County 0, Bradford City 0.
Fulham 2, Preston N.E. 1.
Hull City 1, South Shields 3.
Nottingham F. 2, Rortvale 0.
Oldham Athletics 1, Portsmouth 3.
The Wednesday 2, Swansea Town 1.
Southampton 0, Barnsley 0.
Stockport 1, Middlesborough 2.
Stoke City 0, Wolverhampton W. 0.

Third Division—Northern Section

Ashington 2, Wrexham 2.
Barrow 1, Coventry City 4.
Bradford 3, Tranmere Rovers 0.
Chesterfield 4, Walsall 0.
Crewe Alexandra 2, Lincoln City 1.
Grimsby Town 3, Rochdale 0.
Halifax Town 2, Durham City 1.
Nelson 1, Accrington Stanley 0.
New Brighton 1, South Port 0.
Rotherham United 1, Hartlepool United 0.
Wiganboro 0, Doncaster Rovers 0.

Third Division—Southern Section

Bristol City 3, Brentford 0.
Crystal Palace 0, Bristol Rovers 2.
Gillingham 0, Charlton A. 0.
Luton Town 1, Exeter City 1.
Merthyr Town 0, Bournemouth 2.
Millwall 4, Northampton 1.
Newport County 1, Reading 1.
Norwich City 2, Aberdare Athletics 3.
Plymouth A. 2, Watford 1.
Queen's Park Rangers 1, Swindon Town 1.
South End United 4, Brighton and Hove 0.

Scottish League—First Division

Aberdeen 5, Hibernians 0.
Celtic vs. Queen's Park, not played.
Dundee United 2, Hamilton Acade. 5.
Hearts 4, Cowdenbeath 3.
Kilmarnock 3, Airdrieonians 2.
Motherwell 3, Falkirk 0.
Partick Thistle 2, Rangers 0.
Raith Rovers 1, Dundee 0.
St. Johnstone 3, Clydebank 1.
St. Mirren 3, Morton 0.

From St. Andrew's Ladysmith Wins

Four to Nothing Score by Which Up-Islanders Trounce Mainland Soccer Team

LADYSMITH, B.C., Oct. 10.—The St. Andrew's soccer team of Vancouver met defeat by a score of four goals to nil, in a Pacific Coast League soccer fixture.

Strang scored the first goal with good combination play with Anderson, and ten minutes later Halliaman scored, Heeps making a clever pass. Davis was responsible for the last two goals after a hard run and a clever exhibition of real football. The good combination play of Anderson and Wargo was always to be found when the emergency call came. Adams, of Lantzville, acted as referee.

Semi-ready TAILORING

from 30.00

There are smart looking clothes that allow no freedom of movement. But smartness plus comfort are the gifts of fine tailoring. Semi-ready tailored coats, for fall and winter wear, hang with that dash of freedom that bespeaks full comfort while maintaining every principle of the latest style.

Custom made-to-measure service on four day delivery schedule or wide choice in Semi-ready tailored suits altered for you at one fitting.

Mearns & Fuller
1210 Douglas Street, Corner View
Phone 2543

Your Life Deserves the Best
STORM-KING
ELECTRIC WINDSHIELD CLEANER
$16.50
Cleans Entire Length of Windshield
The Most Powerful and Perfect Cleaner Made
Made to Protect Your Life.
Thomas Plimley, Ltd.
Broughton Street Victoria, B.C. Phone 697

The HOOVER MADE IN CANADA
It BEATS ... as it Sweeps as it Cleans

Now, for only $4.50 down complete with dusting tools

YOU will have to hurry, if you wish to secure The Hoover on these unusual terms. The Special Offer will be open a short time only.

Don't play tag with vagrant dust and dirt. The Hoover will capture it and take it away. Gently beating and sweeping, it loosens the deeply embedded dirt from carpets and rugs, and gathers it up. The long-armed dusting tools reach every part of hangings and every corner of upholstery.

Ask any Authorized Dealer to show you The Hoover. He will bring it to your home, and you will be amazed at the efficient manner in which it cleans your rugs and gathers up dirt.

But act quickly, while this Special Offer is open. This is the world-famous Hoover, complete with its dusting tools, and we will place it in your home for only $4.50 down. Phone the Authorized Dealer to-day.

Only $4.50 down
Complete with dusting tools.

44-30

AUTHORIZED HOOVER DEALERS
HUDSON'S BAY COMPANY
NANAIMO: DAVID SPENCER, LIMITED

The Gilded Rose

By MAY CHRISTIE

WHO'S WHO IN THE STORY

ROSILYN RIDGEWAY learns on her wedding day from idle gossip that she has been married for her money. Before her enormous fortune was left her, she had been an over-worked little drudge in her father's inn.

LANDIS RIDGEWAY, her husband, is a brilliant, fascinating man, who was forced into the marriage by his mother. Rosilyn, loving her husband, knows he is still in love with

LYDIA HARBROOK, a beautiful, cold society girl, who is bent on marrying

STEVIE VAN VORST, a wealthy old roue, although she is really fond of Ridgeway

RUPERT BRISCOE, a dissipated man of the world, has seen Rosilyn but once, and yet is deeply interested in her. Lydie learns of this interest, and she and Briscoe concoct a plot whereby Rosilyn and Briscoe will see a great deal of each other, and Lydia will have a chance to exert her wiles upon Landis. The plan works, and Landis, finding himself often alone with Lydia, falls under her spell once more. Van Vorst, however, hangering for her love, decides to use

MARIETTA FERNANDEZ, a dancer, and sweetheart of Briscoe's, in connection with a scheme. These two come of New York, where Marietta begins to vamp Landis away from Lydia, leaving a clear field for the elderly scheme.

In the country at the Ridgeway place, Rosilyn, in a fever of jealousy and anxiety over the protracted disappearance of her husband, seeks the solace of the countryside. After an exciting adventure she is rescued by Briscoe, who tells a "fishy" story to account for his proximity to the scene. Landis disapproves heartily of the whole affair, but, conscience-stricken at his neglect of Rosilyn, invites her to attend a stage garden party with him. She joyfully accepts.

CHAPTER LVIII

Caught in the Act

"I can't think where your friend Miss Harbrook has disappeared to," said Rosilyn to her husband, perhaps twenty minutes later. "I saw her go upstairs alone, and she hasn't returned. I ought to go and look for her."

Rosilyn moved off in the direction of Lydia's room.

Landis felt uneasy. Concerning his wife's share in the interview he had no qualms. Rosilyn was invariably ladylike and conscious of her duty as a hostess. But Lydia—particularly lately—was an uncertain quantity. She might fly off at a tangent and frighten Rosilyn—or humiliate her—or disclose—who knows what Lydia might reveal, in a moment of jealousy or anger?

Rosilyn tapped at her guest's closed door.

There was no response.

She tapped again.

Not hearing the ungracious "Don't come in!" she softly slid the handle around and looked into the room.

Her startled gaze met the amazing vision of Lydia pressing the needle of a small syringe into her left arm just above the elbow.

Then Lydia looked up. The syringe slithered to the carpet, and the woman glared at Rosilyn like a furious tigress.

"How dare you spy on me? How dare you creep in here and try and get things against me?" With a quick, stealthy movement she stooped and swept the implement out of sight.

"What were you doing to your arm?" Rosilyn asked.

Lydia, whose eyes were glittering in peculiar fashion, suddenly flung back her head and laughed.

"Buying Dutch courage, did you think? And what business is it of your's, I'd like to know?"

Rosilyn was not so ignorant but that the dreadful word "drugs" darted through her mind.

Lydia was drugging!

"It's none of my business, except that I want to help you," she said, simply and naturally. "You are my guest."

Now Lydia, if the truth be told, had taken at least two "shots" of a most powerful stimulant. She had been taking drugs regularly in the last six months, and always the quantity was increasing.

"I am your guest? Ha! ha!" She flung her head back, laughing shrilly and discordantly. "You to come here and patronize me—you—a gutter-snipe! Why don't you realize, you little upstart, that Landis has adored me all his life, and only married you for your money? The whole world knows it and is laughing at you! 'Gilded Rose'—or 'Sugared Pill'—what matter?"

Rosilyn faced her bravely, head held up.

"If that is so—" her voice was calm and even—"if that is so, can you explain why my husband declined to leave me now that he is financially independent of any money I may have brought to our marriage? I gave him his opportunity. He does not need my money—but he needs my love!"

Lydia laughed discordantly once more.

"Your love, girl? You are crazy!" She flung open a suitcase, thrust a hand inside and drew out some letters. "Look for yourself! In Landis' writing! All to me! Written only a week or two ago, and full of love!" With a triumphant gesture she flung the incriminating letters in the young bride's face.

"You are not yourself," said Rosilyn resolutely, facing the woman who had so insulted her. Landis' letters lay between them on the floor. "You are under the influence of a drug. I know it."

Lydia glared in silence at the speaker. The cool, level voice went on—

"You will destroy those letters here and now." She pointed to the envelopes in Landis' writing, lying on the floor.

"I won't!"

"I think when you fully understand how determined I am you will burn them—here and now—in this empty grate."

"Why should I?" The outward signs of truculence continued, though Lydia knew that she was losing. It had been a fool's trick, anyhow, to throw Landis' effusions in his wife's face, even though the letters had been written long before his marriage—only the bride wasn't to know that fact.

"You will burn them," said Rosilyn, slowly and intently, her clear eyes never for an instant forsaking the other's flushed face, "because I have too much regard for my husband's happiness to leave such a weapon against him in the hands of the woman I now know you to be. You are utterly selfish. You are unscrupulous.

"You are the victim of a habit which—unless checked at once—will further undermine your own moral character, so that you won't even know the difference between right and wrong. Do you think then, realizing all this, as I do, that I would leave one stone unturned to remove you—and such as you—from the path of one I love?"

Lydia sneered—

"You love him, do you? Then let me tell you it's a sheer waste of time. He only married you because—"

Rosilyn held up a warning hand.

"Enough of that. I am not here to stand impertinence and abuse. My guests are waiting for me downstairs, but I do not intend to leave your room until you burn those documents."

"Would you like to read them first?"

Rosilyn's lip twitched in scorn.

"I am not in the habit of reading other people's letters. They are not addressed to me."

Tuesday: "Rosilyn Triumphs"

Dominion Survey Shows Conservatives Likely to Win by Heavy Majority

Continued from page 1

tween Conservatives and Progressives. There will not be more than one Liberal elected from this province."

Saskatchewan—"Premier Dunning's refusal to take a chance in entering the King Cabinet before the election has dismayed the Liberals."

Alberta—"There will be more Conservatives than Liberals elected from Alberta."

British Columbia—"In British Columbia and the Yukon the Conservatives will elect at least twelve of the fifteen representatives."

How the Seats Will Go

From the detailed statements on the prospects in each constituency, based on accurate information as to the trend of sentiment, has been compiled the following estimate. In the Progressive column are included all Independents, while in the doubtful column are placed those constituencies where the trend of public sentiment has not yet been definitely indicated:

	Con.	Lib.	Pro.	D.
P. E. I.	4	0	0	0
Nova Scotia	10	1	0	3
New Brunswick	7	2	0	2
Quebec	14	30	0	21
Ontario	60	3	1	18
Manitoba	6	1	5	5
Saskatchewan	3	3	8	7
Alberta	2	2	5	7
British Columbia	10	0	0	4
Yukon	1	0	0	0
Total	117	42	19	67

Both before and after the official nomination on October 22, the results of another careful survey of the situation will be made public.

Designation of Good Roads Week Sought

RALEIGH, N.C., Oct. 10.—Observance of "Good Roads Week" throughout the United States in conjunction with the annual convention of the American Road Builders' Association at Chicago, next January 11-15, is the aim of Mr. Charles M. Upham, state highway engineer and manager for the road convention.

Governor McLean has been requested to so designate the week in North Carolina and governors of the other states and President Coolidge will be asked to issue similar proclamations.

The purpose is to centre the attention of the citizens on road problems while the road convention is in session, where the latest contributions to the science of roadbuilding will be on display and prominent speakers will tell of road improvements.

Fined for Starting Fire

VANCOUVER, Oct. 10.—P. Edwards was on Friday charged and convicted before Magistrate Gordon Robson at West Vancouver, for burning without a written permit, contrary to Section 95 of the Forest Act, and was fined $25 and costs.

Draft Ceases Work

ROME, Oct. 10.—Domisio Torrigiana, Grand Master of the Masonic Order in Italy, today issued an order to all lodges to hold no meetings and cease all work until further notice. His action follows the recent Fascist-Mason clashes at Florence, in which several persons were killed.

Still as Slim

as a girl—men like it

Countless people now thank their wives for keeping slender. It means so much to style and beauty, to health and fitness. You can see in every circle now how women are fighting fat. And so are men.

Millions have learned an easy, pleasant way. That way is Marmola Prescription Tablets. No abnormal exercise or diet is required. Just take four tablets daily and watch the excess go.

Marmola has been used for 18 years. Delighted users have told others, and the fame has spread. Now people are taking about 100,000 boxes monthly.

The reduction is gradual—rarely more than one pound daily. So the body adjusts itself to the new condition. Wrinkles don't develop.

Our book states every ingredient and tells just how Marmola acts. You will know the reason for each good effect. Your own druggist signs our guarantee.

Learn why Marmola reached the place it holds. Why it does what it is doing for people all about you. Do that in fairness to yourself. Excess fat is a blight to anyone, and today it has no excuse.

Marmola Prescription Tablets are sold by all druggists at $1 per box. Send this coupon for our latest book, a 25-ct. sample free, and our guarantee. Clip it now.

The Pleasant Way to Reduce

MARMOLA
2-235 General Motors Bldg.
DETROIT, MICH.

Mail for 25c Sample Free

145

Chinese Slippers
Great range to choose from; all sizes and colors. Sale Price, per pair $1.98
Chinese Slippers
All Sizes and All Styles
Sale Price, per pair 39c

LEE DYE & CO. 715 View St.

QUICK-ACTION SALE

Necklaces! Necklaces!
Going at 68c
Ladies, they are beauties! Come and look at them. Sale at 68c

15 DAYS' SALE

The Entire Stock Involved, Coming Events Cast Their Shadows Before Them. Victoria's Premier Stock of the very highest grade Silks, Pongees, Cotton Crepes and Crepe de Chine, Grass Linens, Silk Kimonos, Mandarin Coats, Dressing Gowns, Jade, Gold, Silver, Amber and Ivory Necklaces, the very finest Chinaware, Chinese Baskets of all kinds, Souvenirs, Brass Jardinieres, Silk Tassels, Curios, Toys, Silk Handkerchiefs. The great assortment of Oriental Rugs and Mattings, Preserved Ginger, best Chinese Tea, beautiful Chinese Slippers, Fancy Goods of the very best grades, Ebony and Sea Grass Furniture, Chinese Temple Lanterns. Nothing reserved. Entire stock at great underpricings. A genuine cut-price sale from start to finish.

This Great Sale Starts Tuesday, October 13, 10 A.M. You Never Had Such an Opportunity to Buy Christmas Presents as This Sale Offers

CHINAWARE
Slashed Prices Here! Look! Look!
$27.50 Regular Price, Tea Sets. All patterns. Sale Price $12.50
Large Assortment of Fine China Cups and Saucers. Selling Out at 13c

STOP! LOOK! LISTEN!
Christmas Goods Are Arriving Daily!
This Will Be Taken Into Stock and Sold at Sale Prices!!!
Ladies! The Prices Are a Scandal!
COME ALONG AND GET AN EARFUL!

CREPE DE CHINE
Complete Stock on Sale
40-Inch Crepe de Chine, in all colors of sand, pink, rose, grey, mauve. Selling Out at, per yard $1.98

Grim Necessity Demands This Sale—We Must Raise $15,000

BARGAINS!
25 Crepe House Dresses. All colors, all sizes. Selling Out at $2.48

Silk Kimonos Silk Kimonos
Everything Must Be Sold—Bargains Here, Ladies!
Reg. $15.00 Silk Kimonos, in all colors and all sizes. Selling Out at $6.98
Regular $42.00 Spun-Silk Black Satin Kimonos, in pretty Three Dragon pattern. Selling Out at $29.85 and $24.95

2,000 Yards of Fine Cotton Crepes Going at 23c a Yard
All colors here. 50 shades and colors; 30 inches wide; a real good weave. Selling Out, per yard 23c

Here's the king of bargain events, intense selling on the complete stock, a SALE outclassing anything ever attempted before. The greatest assortment of imported merchandise under one roof in Canada today, at ALMOST YOUR OWN PRICE in this great sale.

SILKS! SILKS! SILKS!
50,000 Yards on Absolute Sale

3,000 Yards Spun Silk
In all colors and shades, the very best quality. Selling out at, per yard 95c

Silk Pongee
1,500 yards only; 34 inches wide. A pure undressed silk. Sale Price, per yard 65c

China Silk
950 Yards only; in all the colors and black. Values to $1.25. Sale Price, per yard 59c

See Windows

See These! See These!
Reg. $7.50. Cute Chinese Temple Lanterns. Assorted colors. Selling Out at, each $5.95

Fireworks
6 Packets for 25c

Silks! Silks!
There will be heaps of Silk Bargains offered each day of this great sale, and it will pay you to visit this sale every day.

Mail Orders Promptly Filled Same Day as Received

Pearl Necklaces!
They are beauties. Selling Out at $1.98

Yuen Chan Tea
The best tea that everybody knows. Pkt. 10c

$3.50 Reg. Chinese Waste Paper Baskets
All sizes. Selling Out at only 68c

THIS SALE LIKE TIDE AND TIME WILL WAIT FOR NO ONE!

Entire Stock at Prices That Will Astound and Astonish the Buying Public Now!
Mah Jong Sets—The most fascinating game. Selling Out at $1.98
$75.00 Regular, Mah Jong Sets. Selling Out at $29.50
$15.00 Regular, Mah Jong Sets. Selling Out at $4.98

We Must Have Cash!

RIGHT HERE
LOOK! LOOK! LOOK!
Cigarette Holders, all real hand-carved tusk ivory. Sale Prices, 75c, $1.25, and up to $2.25
Hand-Carved Tusk Ivory Pendants, Photo Frames, Ornaments, at great slashing reductions in this Sale.
Large Silk Tassels. Sale Price, each, $1.25, 50c, 25c and 15c
Fans. Extra special. Sale Price, 45c, 25c and 10c
Thousands of Chinese Art Goods and Silks Just Coming Into Stock at Gigantic Underslashed Pricings.

Selling Out Silk Hose Stock
200 Pairs Silk Stockings, all the new Fall shades and colors. Selling Out Price, per pair 49c

Blue and White Table Covers
Selling Out at 69c
Napkins to Match
Selling Out at 6 for 49c

Sea Grass Chairs
Entire Stock Dragged to the Fore for High-Speed Selling!
Sea Grass Chairs. Sale Price $6.48
Sea Grass Chairs. Sale Price $6.75
Sea Grass Chairs. Sale Price $5.95

See Windows for Extra Bargains Not Advertised

Come by Train, Come by Car, or Walk—But Get Here!
The Bargains Shout—
BUY NOW! BUY NOW!
This Sale Starts Tuesday, 10 A.M.

Direct Importers **LEE DYE & CO.** 715 View St.
THE LARGE YELLOW AND BLUE SIGN
You Cannot Miss It

A Merchandise Masterstroke!
A Dare-Daring Conception of Price Smashing.
Profits and Loss Thrown to the Four Winds.
This Sale Starts Tuesday, 10 A.M.

Vancouver Island

First Aid Team Receives Prizes

Large Attendance Greets Lieut.-Governor Nichol—Praises Ambulance Work

NANAIMO, Oct. 10.—Some three hundred persons gathered in St. John Hall last evening to attend the ceremonials in connection with the presentation of trophies and prizes to the local First Aid team won at the annual competition in connection with St. John Ambulance Association, by Lieutenant-Governor W. C. Nichol, Hon. William Sloan, Provincial Secretary, and Mr. John Hunt, of this city.

In opening the proceedings, Mayor Harrison welcomed His Honor on behalf of the association and expressed appreciation for the substantial interest he had shown in First Aid work and the Nanaimo Hospital since his initial visit here one year ago. He said Hon. William Sloan was present in the capacity of president of St. John Ambulance Association, together with the executive committee of the Order. The executive members were unable to appear, and sent their regrets by telegram.

In addressing the gathering Hon. Mr. Sloan stated that Lieutenant-Governor Nichol was so much struck by the Ladies' First Aid team during his former visit, when they were runners-up for the Lady Drummond Cup, emblematic of the Dominion championship, that he desired to further assist the work by contributing a trophy. This was done and the donor's wish that it would come to Nanaimo was realized, as the beautiful rose bowl, accompanied by suitable medals, was to be a feature in the evening's presentations. While the ladies had lost the Dominion Cup by only three points in the last contest, he hoped they would continue to persevere and if they brought the cup to Nanaimo next year, he would promise to help them "paint the town red." He paid a tribute to the work of the juniors and the senior teams.

Hon. W. C. Nichol said it gave him great pleasure to be able to congratulate the people of Nanaimo on the achievements of their first aid teams and as he listened to the various musical numbers he had thought of one of Shakespeare's sonnets, depicting the enobling influence of music. It was delightful to compare the artistic contrast of the different numbers, the quality in the notes of the youthful soloists, the basso profunda, and the dainty steps of the Highland lassie. Nanaimoites had reason to be proud of its talent. Referring to his trophy he said the design did not display the artistic dignity that he intended, but a slight alteration which he would arrange for, would, in his opinion, make it more beautiful for its next presentation. He hoped it would take place in Nanaimo. An impromptu reception followed the programme, when many citizens availed themselves of a general invitation to meet the Lieutenant-Governor.

Those contributing to the musical programme were Mrs. Brankston, Master William Brankston, Mr. Pashley, Mr. R. Johnson, and Mrs. Wilson, of Victoria, who gave a delightful interpretation of the sentiment expressed by the composer of "Sweet Little Woman of Mine." Miss Nichols acted as accompanist. Miss Stella Patterson danced the Highland Fling, much to the enjoyment of all.

For Growing Children

Contains the valuable muscle and bone forming elements found in the grain and whole milk. Raises happy, robust children. Nutritious and easily assimilated.

Prepared *at home* by stirring the powder in hot or cold water. *No cooking.*

Brentwood Bay Personals

BRENTWOOD BAY, Oct. 10.—Mrs. H. A. Blakey, West Road, has returned from a few days' visit to Seattle.

Mr. Ernie Sidwell has returned from Vancouver and has secured a position on the ferry as engineer.

Mr. and Mrs. Hugh Creed, Marchant Road, returned on Friday from a visit to Seattle.

A children's masquerade is being held in the Institute Hall on October 30, under the auspices of the West Saanich Women's Institute. A collection will be taken at the door, and full particulars will be announced later.

Members of Baptist Church Hold Supper

CHEMAINUS, Oct. 10.—On Friday evening the members of the Baptist Church held their annual supper, which was a splendid success. The tables were decorated with beautiful dahlias, and a delicious repast was served, the proceeds from this amounting to $71. After supper the following enjoyable programme was rendered: Selection, Howard Bros.' orchestra; song, C. G. I. T. members; recitation, Mrs. Troup; song, Girl Guides; club swinging, Mrs. Mayne; selection, Howard Bros.' orchestra.

The financial report for the past year was read by Mrs. L. C. Hill. After a short address by the Rev. E. M. Cook the entertainment was brought to a close.

Personal Notes

Mrs. A. E. P. Stubbs entertained pleasantly at a "vanishing" tea Tuesday, her guests including Mrs. J. P. Smith, Mrs. G. Reed, Mrs. Reed, sr., Mrs. Gardner and Mrs. V. Kirchener.

Mrs. C. D. B. Ross entertained at a very enjoyable tea recently. A guessing competition was held, Mrs. P. Ankstell-Jones winning first prize and Miss Trevanna the consolation. A delicious tea was served, Mrs. Ross being assisted by Miss Grace McInnes and Mrs. M. Halhed.

Miss Trevanna, of Vancouver, is visiting her sister, Mrs. Douglas Fulton.

Mrs. Leonard Campbell, of Victoria, is spending a week with her father, Mr. J. Monk.

Mrs. R. B. Halhed is visiting in Ladysmith for a short time.

Mrs. Hewlett, of Manor, Sask., spent a few days with Mrs. Spurling during the week.

Rev. B. E. Spurling motored to Alberni Tuesday with Archdeacon Laycock, of Victoria.

Mr. Wm. Eatridge has gone to Vancouver for a short holiday. While there he will meet Mrs. Eatridge, who has been spending the last three months in the Northwest with relatives.

Silver Tea Is Held in Strawberry Vale School

STRAWBERRY VALE, Oct. 10.—A silver tea was held in Strawberry Vale school, Friday afternoon, and was the first of three entertainments being held by the pupils of the schools in the immediate district in aid of the funds for the establishment of the Solarium at Mill Bay for crippled children. School Trustee Mrs. Beckett is responsible for the idea of enlisting the aid of the children for the Solarium and the ready response of both pupils and teachers shows a gratifying interest in the object of their efforts.

A large number of parents and residents were present when the affair opened at 3 o'clock, with Mrs. Beckett in the chair. The objects of the Solarium were touched upon briefly by the chairman and was followed by Mr. Woodward, principal, who expressed the sympathy of his staff with the movement. A short musical programme was then given with delightful solos rendered by Miss Eileen Bennett and Miss Jean Murray. A pianoforte solo was given by Miss Josephine Pollitano.

Dr. Wace, Victoria, was then introduced and gave an interesting address on the work so far accomplished for the establishment of the institution at Mill Bay. Contributions from the guests and the sale of a generous gift of ice cream netted the sum of $36, which will be turned over to the treasurer of the Solarium fund. Tea arrangements were in the hands of the teaching staff, Miss Fletcher and Miss Simpson, who were assisted by the pupils.

The second event in this connection will be given by MacKenzie Avenue School pupils and teachers about November 6, when Mr. Routley, principal, will be assisted by Miss Harvey, Miss Elliot, Miss Ayton and Miss Arkell.

Nanaimo Board Of Trustees Meet

Trustee Hodgson Will Be Representative of Nanaimo Board at Convention Here

NANAIMO, Oct. 10.—At a meeting of the Board of School Trustees held Friday night, several instructors for the night school were appointed at the same salary as last year. Principal Webb was granted an increase in salary of $5 per month in view of his extra work of supervising night classes.

Principal De Macedo, of the high school, asked permission for members of the staff to attend the inaugural ceremonies of the University of British Columbia on Friday next. He was given permission to arrange for their attendance.

The board decided to adopt the system whereby the school nurse and the public health nurse will work in conjunction throughout the district.

Principal De Macedo reported a total attendance at the high school during September as 264.

Trustee Hodgson was appointed to attend as a delegate at the convention of school trustees to be held in Victoria on October 14, 15 and 16.

Bills and accounts totalling approximately $1,450 were referred to the finance committee and ordered paid if found correct.

London Bread Prices

LONDON, Oct. 10.—The Bakers' Association announced last night that the price of the quartern loaf would be ninepence beginning Monday. This decision was due to the fall in the price of flour.

Discuss Draft of Pact

LOCARNO, Oct. 10.—The German and Allied statesmen today approved on second reading the majority of the points in the draft security pact, but left for consideration on Monday the two main outstanding questions—first, the conditions of Germany's entrance into the League of Nations, and second, France's special guarantee for Poland.

Some Leaders in the School Trustees' Convention to Be Held Here This Week

MR. A. L. McWILLIAMS
Vancouver, has served two terms on the Board of that city, and was chairman last year. He brings to his work on behalf of the children a keen business intellect. Last year he was an executive officer of the association; this year he is second vice-president.

DR. J. D. MacLEAN
Dr. J. D. MacLean, indicative of his interest in education, retained that portfolio when he became Minister of Finance. His address on Wednesday afternoon is being anticipated with great interest. He is hon. president of the association.

MR. GEORGE A GRANT
President of the B. C. School Trustees' Association, was educated at George Heriot's Hospital School and Edinburgh University. He practiced law in Edinburgh and since 1911 in Vancouver. He has resided in Burnaby since 1911 and is completing his sixth year as member of Burnaby School Board.

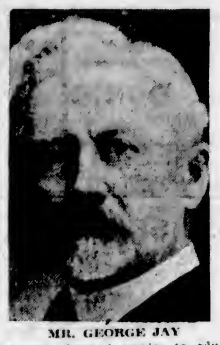

MR. GEORGE JAY
Mr. Jay's devoted service to education during his long term as trustee and chairman of the Victoria School Board is known to every Victorian, and it is fitting he should again welcome the delegates to Victoria.

MR. A. G. PERRY
North Vancouver City, is one of the oldest members of the association still in harness. He was the association's first life member and is now on the executive committee. He has attended all conventions but one since 1911.

MR. H. O. LITCHFIELD
As a trustee Mr. Litchfield is known as a most zealous, sincere public man, unflagging in his devotion to school work. He is Victoria's representative on the executive of the B. C. School Trustees' Association.

MR. J. E. WILTON
Point Grey, has been secretary for the past seven years and brought the association out of the war period, when it was moribund, until today it is performing a work of real service. He was a member of the Point Grey School Board for six years, two of them as chairman. He was particularly active in giving to that municipality its fine modern school buildings. He has made this work his hobby, and was the author of the one-mill tax for school buildings, but regrets that as in the act it is not as effective as it might be. His health being poor, he was advised to give up some of his duties. He therefore did not run for election last year, devoting his time entirely to the duties connected with the association.

Trustees Will Debate School Survey Report

Continued from page 1

The resolutions cover all classes of educational subjects, and space only permits reference to a few of them.

Textbooks

Maximum prices for textbooks are recommended by the North Vancouver District School Board, while another motion on textbooks comes from Burnaby Board, that books not now supplied by the Education Department be purchased by the Department, sold at cost price to the boards, and by them retailed to pupils at cost price.

Teachers' Conventions

Kamloops board suggests that the annual examinations be held at a time when students may write under normal weather conditions. Nanaimo and Newcastle rural local branch asks that the Department of Education withdraw its sanction for schools being closed while teachers are attending a teachers' convention, it being the opinion that teachers' conventions should be held on days that are not school days.

Timely notice of any changes in the prescribed courses or in requirements for class equipment is requested by the North Vancouver City School Board.

Agricultural Education

The Okanagan branch seeks the restoration of the Government grant for agricultural instruction.

The same board also seeks to make compulsory a school tax, in addition to the poll tax, on all persons not already assessed.

Promotion Recommendations

One of the most controversial subjects of administration is submitted by North Vancouver District School Board, to check promotion by recommendation, compelling all entrance pupils to write on their examinations.

Two Island Issues

There are two resolutions on the agenda paper of special reference to Vancouver Island, owing to conditions which have arisen during the last few months. Nanaimo and Newcastle rural local branch asks in view of a problem which arose at Nanaimo High School, that the recommendation of the Educational Survey Commission that the Government pay the tuition fees of pupils living outside municipalities and attending municipal high schools should be adopted.

The other question is submitted from Duncan, where a pupil of foreign extraction and of mature years sought admission to the local high school, the Duncan Consolidated Board, asking the convention to express a wish to limit the age of admission to a high school to eighteen years.

Teachers' Salaries

Mr. Wilton states that the association is constructive rather than critical. The problems it deals with are varied and many. Perhaps the most important is that of teachers' salaries, and the effort to make a common scale has baffled the trustees, but is on the agenda again this year.

The resolution submitted by the Burnaby School Board on this issue says: "(a) That the association appoint a special committee to draw up a Provincial schedule of teachers' salaries, striking reasonable rates between the maximum and minimum scales now in force in the different cities and municipalities, and all representatives be asked to recommend to their Boards the adoption of such uniform scale as may be finally suggested by the association.

"(b) In the event of the association failing to pass resolution (a) that those Boards now paying an excessive scale be requested to demand from applicants employed elsewhere a letter showing that the Board by whom they are employed is willing to release them, or

"(c) That the Honorable the Minister of Education be requested to have the School Act amended by striking out Clause No. 152."

Growth of Association

"From the 'Little Red Schoolhouse' to the present day is the span that the twenty-two years of this association's activities brings us, to the more modern and up-to-date edifice, where our children gather in healthful and intellectual studies," says Mr. Wilton.

"Twenty-two years ago the service clubs, as we have them today, were not known, but perhaps the original body of this order which now find favor in every city was the school board, for it is truly a service club, and serves without remuneration.

"A child attending the first at that time would now be twenty-eight years old, so the citizens of today in the main were the children at school when the trustees essayed to hold their first annual gathering in British Columbia."

Of the men and women who have been active in this association the records show in the honorary life members, Mr. C. E. Hope, Langley; Dr. W. B. McKechnie, Dr. W. B. Brydone-Jack, the late Mr. W. E. Flumerfelt and Mr. J. J. Duggan, all of Vancouver; Mr. Thomas Lawson, Kelowna; Mr. George Jay, Victoria; Dr. E. C. Arthur, New Westminster; Senator A. E. Planta and Mr. John Shaw, Nanaimo; Mr. A. R. Stacey, North Vancouver, and Mr. O. T. Smythe, Duncan. While the life members (a distinction given trustees who may serve the association in any capacity, though not on a school board) are Mr. A. G. Perry, North Vancouver City; Mr. A. W. Dennis, Point Grey, Mr. J. Harwood, Vernon; Mrs. E. A. Ross, Nelson, and Mr. George A. Grant, Burnaby.

The Programme

The programme is as follows:

Wednesday, 10 a.m.—Opening prayer by Rev. W. Leslie Clay, D.D.; addresses of welcome by Mayor J. Carl Pendray and Trustee George Jay, chairman of the Victoria School Board; appointment of committees; announcements; president's address, Mr. George A. Grant.

Wednesday, 2 p.m.—Secretary's report and financial statement; report on branch associations; resolutions. At 4 o'clock, address by Hon. J. D. MacLean on "The Educational Situation in B.C."

Wednesday, 8:15 p.m.—Public reception in the Alexandra Hall.

Thursday, 10 a.m.—Report of credentials committee; report on resolutions submitted to the Minister of Education from 1924 convention; resolutions.

Report of the Educational Survey Commission will be considered at one of the sessions.

Thursday, 2 p.m.—Resolutions. At 4 o'clock, election of officers.

Thursday, 8:15 p.m.—By special invitation from the Victoria School Board, social evening in the auditorium of the Victoria High School. The vocal and instrumental items of the programme are in the hands of and will be given by Lampson Street, Esquimalt, School choir, under the direction of Mr. F. Waddington; also the Victoria High School Choral Society and orchestra under the direction of Dr. J. E. Hodgson, B.M.

Friday, 10 a.m.—Resolutions.

Friday, 2 p.m.—Resolutions; committee reports; unfinished business.

Insist on "PHILLIPS" MILK OF MAGNESIA

Unless you ask for "Phillips," you may not get the original Milk of Magnesia prescribed by physicians for 50 years as an antacid, laxative, corrective.

Each bottle contains full directions. Any drug store. (Advt.)

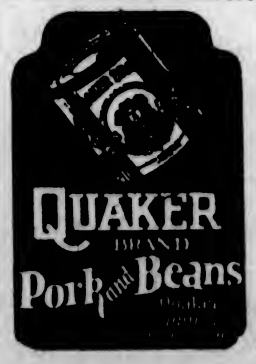

CHESS COLUMN

"Chess memory is a chastened." Byron's "Don Juan."

By T. M. PIPER

BLACK

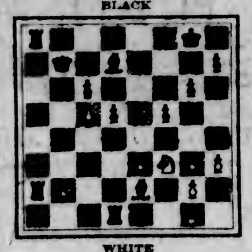

WHITE

The diagram and moves are from The British Chess Magazine, the leading chess periodical for the last forty-five years, invaluable to match and tournament players as well as a mine of perpetual delight to the dilettante player.

1.	1. Q Q 1

Playing to win the W Q by R N 1, oblivious (as the subsequent play shows) of the counter combination of White. However, his plan was intrinsically good.

2. B B 4	2. R (R 7) R 2

Black should have continued with his previously intended line of 2. . . . R N 1; 3. B x P ch, K B 1; 4. Q x R, Q x Q; 5. B x R, Q x P; 6. R (B 3) Q 3, B K 1, with the better game.

3. B x P ch	3. K N 2
4. B x P	4. R x Q
5. B x R	5. R N 1
6. P B 6	6. P K 5
7. P B 7 !	7. B x R
8. P x Q (Q)	8. R x Q
9. P x B	9. P x N
10. P x P	Black resigns

If 10. B B 6, B x B; 11. R x R, P B 7; 12. R Q 1, B N 4, and wins.

The game submitted is a good specimen of the style of the British champion, Mr. H. E. Atkins, and was played in the cable match with the United States. Mr. Barry, his opponent, is a stylist of the first rank, past president of the Boston Chess Club and chess editor of The Boston Transcript.

The cable matches ended in a victory for Britain by one match after very hard fighting.

Atkins was born at Leicester in 1872, a son of Canon Atkins and a graduate of Cambridge.

The notes are by Dr. Em. Lasker in "Chess Fie."

WHITE Atkins	BLACK Barry
1. P K 4	1. P K 3
2. P Q 4	2. P Q 4
3. N Q B 3	3. N K B 3
4. B K N 5	4. B K 2
5. P K 5	5. K N Q 2
6. B x B	6. Q x B
7. N N 5	7. K Q 1

The old move 7. Q Q 2, Castles; 8. N Q 1 is better. Black by 7. K Q 1 abandons the right of Castling and makes the development of his Rooks very difficult. Moreover since his K remains in the centre, he cannot open the central lines; correct is: 7. . . . N N 3; 8. P Q B 3, P Q R 3; 9. N Q R 3, P K B 3 !; 10. B Q 3, P x P; 11. Q R 5 ch, K Q 1 ! followed by N R 5 !

8. P Q B 3	8. P K B 3
9. P x P	9. P x P
10. Q Q 2	10. P Q B 3
11. N Q R 3	11. N B 1
12. N B 3	12. B Q 2
13. P K N 3 !	

Well done. The move provides against Black's N N 3 and B 5 as well as R N 1 and opens two important squares, N 2 and R 3 for the K B.

13.	13. B K 1
14. B N 2	14. Q N Q 2
15. P B 4 !	

By opening the Q B file White will be able to flank the B K on the K and Q B files with his Rooks.

15.	15. P x P
16. N x P	16. N Q N 3
17. N x N	17. P x N
18. Castles K	18. N N 3
19. K R K 1	19. B Q 2
20. Q B 3	

If Black tries to escape with his King via B 2, then P Q 5 opens all lines that converge upon the B K.

20.	20. R K 1
21. N Q 2	21. Q B 1
22. P Q R 4	22. N K 2
23. P R 5	23. P N 4
24. N N 3	24. Q Q 4
25. B x N	25. K P x B
26. R x R ch	26. B x R
27. N B 5 !	

With fine position judgment White has detected the weakness in the camp of his adversary. The position of the N on B 5 decides the struggle.

27. . . .	27. Q B 2
28. R K 1	28. K B 2
29. Q K 3	29. B Q 2
30. Q B 4 ch	

White now enters with his Q at Q 6, the R on K 7, and wins at once.

Chess Notes

The tournament for the New York State championship resulted in a tie with H. Helms, editor of The Chess Bulletin, 6½, and J. D. Lear, 6½.

Once again M. R. Crepaux has won the championship of France. He was a competitor in the tenth Association Congress last Easter, tieing with Mr. J. Birnberg for a minor prize.

Boguljubow has won the Russian championship, his second successive victory. He is the son of an Orthodox priest, born 1889, in the Government of Kieff, now Ukrainia. He played in the 1914 Manheim tourney and was interned in Germany during the war. His record states: First prizes, Lodz, 1912; Berlin, 1919; Stockholm, 1919-20; Kiel, 1921.

Stands Trial for Shooting

GUYSBORO, N.S., Oct. 10.—Philip Clyke, ten, appeared before Stipendiary Magistrate Desbarres here yesterday charged with causing the death of his playmate, Earl Skinner, also aged ten, by shooting him at the Clyke home near here. After a brief hearing the lad was committed to stand trial. While at play Philip got hold of a shotgun and after snapping it a couple of times, fired at Earl Skinner, blowing the back of his head off and killing him almost instantly.

Brazilian Rebels Killed

BUENOS AIRES, Oct. 10.—According to Brazilian border reports reaching Montevideo, Uruguay, thirty Brazilian rebels were killed and many wounded of Santa Rita in the State of Rio Grande do Sul, on Thursday in a clash with state troops.

Sefton College Has Fifth Prize-Giving

Many Parents and Friends Attend Musical Programme —Interesting Report

Many parents and friends were present at Sefton College, Wednesday, October 7, to celebrate the fifth annual prize-giving. A short programme was given which included pianoforte solos from Hazel Clyde, Dorothy Moon, Aogot Archbold and Gertrude Watson; a violin solo by Jessie Muskett; and a selection of songs from the kindergarten and middle school.

Miss Roberts presented her annual report, touching briefly on the work of the past year. Forty pupils entered and passed the Royal Drawing Society examination, sixteen obtaining honors. Three girls took the examination of the Associated Boards of the R.A.M. and R.C.M., and all were successful.

The Rev. M. T. Archbold spoke for a minute regarding the value of true education in the forming of character, impressing very firmly on the minds of all present the necessity for the inculcation of strict religious principles in laying the foundation for future good work in the world, after which he presented the prizes.

Girls Cheer

Betty Gioima, as head girl, voiced the thanks of the school for his attendance and kindness and called for three cheers for Mr. Archbold, Miss Roberts and the staff. The proceedings concluded with the National Anthem, after which tea was served.

The following is a list of successful prize winners:

Prize Winners

Betty Gioima, English and prize for fine school spirit, given by vote of pupils and presented by Miss Maud Roberts.

Kathleen Chapman, Greek.

Hazel Clyde, music, presented by Mrs. Cockett.

Aogot Archbold, Latin, presented by Mrs. Gioima; English.

Marion Moon, mathematics.

Dorothy Moon, general progress.

Gertrude Watson, religious knowledge, presented by Rev. N. S. Smith; French; music, presented by Mrs. Cockett.

Isabel Goward, general progress, presented by Mrs. G. F. Jeanerat.

Betty Jennings, drawing, presented by Mrs. Wyles.

Clodagh Hall, French.

Muriel Wright, general progress.

Jessie Muskett, neatness.

Eleanor Heisterman, English.

Peggy Thomas, English.

Jane McCallum, history.

Irene Lambert, form prize.

Ruth Moore, general progress.

Betty Bechtel, general progress.

Betsy McCallum, writing, presented by Mrs. Stanley Warn.

Mabsie Warn, good progress.

Paul Jeanerat, good progress.

Michael Allan, good progress.

Christopher Mann, good progress, presented by Mrs. Stanley Warn.

Everlasting Flowers Shown at Market

Many Varieties on Display and Brisk Business Is Done—Eggs Take Big Jump

A profusion of everlasting flowers greeted the eyes of visitors to the Public Market yesterday. Among the varieties on exhibit were statice, helichrysum, accroclinum and xeranthemum, all of which were constantly in demand. The flowers and stalks this year are particularly well formed and gardeners report a steady increase in demand from United States and other countries.

The climate of southern Vancouver Island is exceedingly well suited for the growing of these flowers, according to horticulturists and Victoria and adjacent districts are rapidly becoming a rendezvous for specialists in this line.

Many other varieties of cut flowers were on display at the various stalls, the most prominent of these displays being asters and chrysanthemums. Bunches of these sold at reasonable prices and large numbers were disposed of.

Apples were again down in price, and yesterday some varieties were quoted as low as $1.25 per box, delivered. The large crops this year have made this fruit much cheaper than in previous years, and trade has been much brisker. A large number of Winter apples were disposed of yesterday. Purchasers are beginning to lay in their Christmas supplies for mincemeat, and stallholders are busy filling their demands.

Eggs, as expected, took another jump during the week and yesterday sold about five cents higher than that of the previous week. Extras were quoted at sixty-five cents per dozen, while firsts and seconds sold at sixty and forty-five cents respectively. According to poultrymen another increase from three to five cents per dozen is expected this week.

No change was noticeable in the price of meat and yesterday sold at the same price as last week. Vegetables also were steady, although tomatoes were up slightly.

Reports Eighteen Killed in Riot

PARIS, Oct. 10.—L'Humanite says that eighteen persons were killed and forty wounded in the recent Florence rioting.

December Stock Fair Arranged

VANCOUVER, Oct. 10.—December 10 and 11 are the dates set for Vancouver's first livestock fair, to be held at Hastings Park, under the auspices of the Vancouver Exhibition Association.

Mason & Risch Pianos
"FROM FACTORY TO HOME"
TWENTY BRANCH STORES
HEAD OFFICE & FACTORIES, TORONTO

A Lifetime of Service

For over sixty years MASON & RISCH Pianos have held first place in the hearts of music lovers throughout Canada, due to their full rich tone, their artistic finish and design and rare durability, assuring a lifetime of distinctive service. "Factory to home." On easy terms.

UNUSUAL PIANO BARGAIN
Standard Canadian Piano, hardly used. Regular $450. Returned by customer leaving country. Yours for the balance owing $395

MASON & RISCH
General Representative
H. F. HAMERSLEY
965 Foul Bay Road Phone 2427 Victoria, B.C.

CUTS OUT LOCAL STATIONS

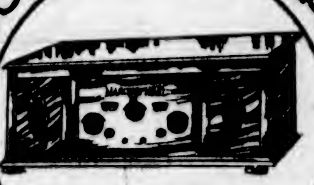

While appreciating local radio entertainment, every set owner is keen to tune in distant stations. With the new Marconiphones, VI and VII, you can "cut out" local broadcasting. And when you have two far-off stations on nearly the same "wavelength," you can select the one desired and hear it strongly, without interference, every note clear and tone-true.

Housed in cabinets worthy of their performance, you will want to own one of these Marconiphones—for its beauty as well as for its fidelity as your radio servant.

Write for descriptive booklet C

Two New Marconiphones—

VI—A four-valve set with six-valve volume.
VII—An eight-valve superheterodyne with resistance-coupled amplification which assures absolutely tone-true reception.

MARCONIPHONE VI

H.25 *"A Marconi Radio Receiver is never obsolete"*

SOLE DISTRIBUTOR FOR B.C.
510 Hastings St. West, Vancouver, B.C. Barber & Hassell Phone Seymour 3580

They're Different!

Get Shelly's Macaroons where they sell the 4X Bread. They're fine for parties.

Shelly's Macaroons

BREAD - CAKES - COOKIES - ROLLS

MARINE and TRANSPORTATION

Two Japanese Vessels Are Coming Here

Arizona Maru Has Rich Cargo and Large Passenger List—Eighty-Five People Will Debark Here

Iyo Maru Is Due Here on Thursday

Two Japanese-owned passenger and freight vessels are en route from the Orient to Victoria. They are the Iyo Maru, which was reported 2,000 miles west of Victoria last night, and the Arizona Maru, which is due here next Saturday.

The Arizona Maru has approximately 3,000 tons of cargo on board. There are 100 tons of freight for discharge here; 100 tons for discharge at Vancouver; 450 tons for unloading at Seattle; 750 tons of overland cargo; 800 tons of intercoastal freight; 2,900 bales of raw silk valued at $3,000,000; fifty tons of silk goods and 550 tons of vegetable oil in bulk.

For Victoria there are eighty-five passengers, while for Seattle there are thirteen first class, twenty-one steerage passengers and a sight-seeing party of twenty-five Japanese, making a total of 144 travelers. This is the largest list that has been carried this year by an Osaka Shosen Kaisha liner.

The Iyo Maru, of the N.Y.K., is due here next Thursday, with a light consignment of cargo and seventy-six sacks of mail for Victoria. The cargo for discharge at Puget Sound ports amounts to nearly 4,000 tons.

Triangle Service Resumes Schedule

To Repair Otter for Gulf Islands Run at Once—Service Will Be Resumed This Week

The service on the triangular run of the B. C. Coast Service resumed the regular schedule yesterday, the Princess Kathleen's mishap not being serious. During the fog she grazed Hospital Rock with her bow on Friday afternoon while endeavoring to leave the harbor for Seattle, but examination subsequently disclosed no damage. She made her regular run yesterday to Seattle.

The Salvage Queen brought in the damaged Otter early yesterday morning. The Otter struck at Hope Bay, North Pender Island, on Friday during the fog, and she will be hauled out by the Victoria Machinery Depot for inspection and repair. She will be out of service for tomorrow and Tuesday, but by the middle of the week the Gulf Island run should be resumed. Arrangements have been made to transfer mail by way of Sidney and Fulford Harbor, by launch, until the Otter is able to resume.

SEATTLE, Oct. 10.—The intercoastal freighter K. I. Luckenbach, which was scheduled to sail from Seattle tonight, has been delayed until tomorrow. A heavy blanket of fog made the vessel five hours late in a trip here from Tacoma today.

VANCOUVER, Oct. 10.—Following the dense fog of the last two days and nights, water and rail traffic has returned to normal conditions. The Princess Kathleen, which went aground outside Victoria yesterday, will resume her regular sailings this afternoon. Her place on the run was taken this morning by the Princess Louise, which is making the trip to Victoria.

The steamer Zenon, which last night sank the tug Sea Monarch, en route from Port Townsend to Seattle, dropped anchor to await the lifting of the fog before continuing to Vancouver. She is expected here this afternoon.

GULF ISLAND WINTER SERVICE

The Ss. Otter will leave Victoria 7:15 a.m. every Monday returning to Victoria Tuesday evening, and leave Victoria every Wednesday at 8 a.m. to Ganges Harbor, proceeding to Vancouver on Thursday and returning to Victoria Saturday afternoon.

The Princess Maquinna will leave Victoria on the 1st, 11th and 21st of each month for West Coast points. Effective October 1st.

Two More Ship Mishaps Occur On West Coast

Motorship Comox Driven on Reef in Lahmint Canal—Big Hole Driven by Rocks in Vessel's Bows

Canadian Miller Floated

Two more shipping casualties were added to the already long list of mishaps due to the recent dense fog, which however showed signs of lifting yesterday. The list now totals nine. The motorship Comox struck a reef at 2 o'clock yesterday morning, driving a big hole in her forefront; while the Canadian Miller, which went ashore off the Franklin Creek, has since been refloated.

The Comox drove in a reef in the Lahmint Canal, while en route from San Mateo to Port Alberni, in the service of the Gosse-Millard Canning Company. There was no loss of life, but one man was severely injured about the face when he was thrown against the bulkhead by the impact. Captain Anderson was in command at the time. Captain Croll, of the tug Port Alberni, has been contracted to salvage the vessel and left last night in his tug to patch up the hole and pump the Comox dry before floating her.

Just across the canal from the Comox wreck, the Canadian Miller ran on to a sandy spit off the mouth of Franklin Creek. The Empire Stevedoring Company sent two gangs of longshoremen and two scows to the scene, and after lightering part of the lumber cargo the vessel was floated. She proceeded to Port Alberni to load at the American Pacific Lumber Mills last night. No damage was done.

Profits of Canadian Ford Show Increase

TORONTO, Oct. 10.—Profits of Ford Motor Company of Canada for the year ended July 31, 1925, were $6,132,327 after deduction of all charges for manufacturing, selling and general expenses, including depreciation and taxes. Last year profits were $3,719,187.

London Ham Bone Club Seeks Quieter Quarters

LONDON, Oct. 10.—Members of the Ham Bone Club, a London resort of artists and writers, are in search of a home where they can in peace and quiet pursue their avocations. They plan to have their own village in the South of France.

Silent on Sailing Delay

PARIS, Oct. 10.—The Rumanian debt mission, which was to have left for Washington tomorrow, refused tonight to indicate a reason for cancellation of the departure.

The Mill Bay Ferry

Will Be Stopped for a Few Days for Overhaul After Last Trip on Monday October 12

For Recommencing Date See Shipping Page of Colonist
Phone 7037 or Keating 31R

N.B.—We Expect to Start Again at 7:30 A.M. Saturday, October 17

CAMERON LUMBER CO., LTD.
Mills: Foot of Garbally Road

Lumber for Every Use

Prompt Service. Excelsior Stock.
Bargains Always Being Offered
Boxes, Crates and Crossarms.

Grain Ships Held Up by Low Water Level

ABOVE are seen views of some of the thirty-four grain boats which were held up in the Welland Canal recently as a result of the unusually low water levels which have recently been brought about by the Chicago steal and other causes. Although the vessels are loading more lightly than in previous years, one or other of them nevertheless strikes bottom in the canal every so often, with the result that all traffic is tied up until they can be refloated. Thousands of dollars are thus being lost as a result of delays and curtailed cargoes in the case of the vessels and of stoppages of work in the factories when water normally used for generating electrical power has to be diverted to raise the canal levels.

B.C. Apple Crop Shows Up Better

Survey Reveals Larger Production Than Estimated—Canada's Total Increased

OTTAWA, Oct. 10.—Canada's commercial apple crop for this year is now estimated at an increase of three per cent over 1924, or 2,950,335 barrels and seventy-five per cent of a five-year average, according to a report just issued by the Department of Agriculture.

All provinces show a decrease, except Ontario, where there is an increase of approximately a half million barrels.

The greatest decrease is reported from Nova Scotia with over 276,000 barrels less than last year.

The apple crop in England and Continental Europe is below the average. These conditions, it is stated, point to a steady demand for Canadian apples and providing there are no industrial disturbances between now and Spring, the demand should be good with orderly marketing.

A recent survey of British Columbia's commercial apple crops, conditions show the crop to be better than anticipated earlier in the season and is estimated at 2,318,138 boxes. The heaviest crop is reported from the Southern Okanagan and the Arrow Lakes region.

This Winter Parlor Sport Never Finishes

COPENHAGEN, Oct. 10.—To illustrate the infinitesimal size of an atom, Professor Niels Bohr told a meeting of Scandinavian mathematicians that to count the atoms contained in one cubic centimeter of air, all the peoples of the earth, white and negro, would have to count for more than 1,000 years and then their task would not be finished.

HAVRE, France, Oct. 10.—Finance Minister Caillaux and the members of his debt funding mission, returning from the United States, arrived here on the steamship France early this afternoon.

Ocean and Coastwise Movements

VESSEL MOVEMENTS

SEATTLE, Oct. 10.—Arrived: Eemdyjk, Anacortes; Doylestown, Tacoma; Yorba Linda, San Francisco; Cordova, Alaska, Southeastern Alaska; Ms. Boobyalla, Everett. Sailed: Ms. Boobyalla, K. I. Luckenbach, Ms. Axel Johnson, Viking. Centauras, Texan, San Francisco; Toyama Maru, Bellingham; Astoria, J. A. Moffett, San Pedro; Lurline, Honolulu; Lancaster, Port Angeles.

EVERETT, Oct. 10.—Arrived: Horace X. Baxter, Seattle; Jane Nettleton, Tacoma. Sailed: Lebre, San Pedro.

TACOMA, Oct. 10.—Arrived: Doylestown, San Francisco; Africa Maru, Vancouver. Sailed: Ms. Contra Costa, Point Wells; Steam Schooner Wilmington, Lower Sound.

PORTLAND, Oct. 10.—Arrived: Kewanee, San Francisco, via Seattle; Seine Maru, Muroran. Sailed: Cascade, San Pedro; Admiral Fiske, San Francisco; Willamette, San Francisco.

SAN FRANCISCO, Oct. 10.—Arrived: Pacific Trader, Davenport, Emma Alexander, Humboldt, India, Yellowstone, Cathwood, K. R. Kingsbury, San Pedro; Crofton Hall, Baltimore; Loch Manor, Astoria.

Sailed: F. S. Loop, Astoria; Yosemite, Port Ludlow; Pacific Trader, Vancouver; Annette Rolph, Astoria; Enterprise, Hilo; Emma Alexander, Victoria; Boren, Puget Sound.

Arrived

NEW YORK, Oct. 10.—Chateau Thierry, San Francisco; Willifaro, San Francisco; Taketoyo Maru, San Francisco.

BRISTOL, Oct. 8.—Chattanooga City, San Francisco.

CAPETOWN, Oct. 9.—Bengloe, Seattle.

YOKOHAMA, Oct. 10.—Issatesan Maru, Seattle; Shunsho Maru, Portland; Steel Voyager, San Pedro.

AUCKLAND, Oct. 9.—Wapitopau, San Francisco.

Sailed

NEW YORK, Oct. 10.—Conte Verde, Naples; Minnesotan, San Francisco; Minnewaska, London; Cameronia, Glasgow; Orca, Southampton; Adriatic, Liverpool; Nieuw Amsterdam, Rotterdam; George Washington, Bremen; Andania, Hamburg; Southern Cross, Buenos Aires.

BALTIMORE, Md., Oct. 10.—Dunham Wheeler, San Francisco.

LIVERPOOL, Oct. 10.—Franconian, New York.

SOUTHAMPTON, Oct. 10.—Ohio, New York.

SHANGHAI, Oct. 8.—Taiyo Maru, San Francisco; Yanon Maru, Tacoma.

LONDON, Oct. 9.—Nebraska, Seattle.

ANTWERP, Oct. 8.—Seehonk, Los Angeles.

C.G.M.M. MOVEMENTS

Canadian Frieghter, Sept. 23, arrived Liverpool.

Canadian Highlander, Sept. 26, left Vancouver for United Kingdom.

Canadian Importer, Sept. 18, left San Francisco for Falmouth.

Canadian Inventor, Sept. 24, left Sydney for Vancouver.

Canadian Miller, Sept. 30, left New Westminster for Union Bay.

Canadian Pioneer, Sept. 27, arrived Antwerp.

Canadian Planter, Sept. 29, arrived Montreal.

Canadian Skirmisher, Oct. 1, arrived Vancouver.

Canadian Ranger, Sept. 28, left Panama Canal for Seattle.

Canadian Scottish, Sept. 16, left Vancouver for Montreal.

Canadian Seigneur, Oct. 1, arrived Vancouver.

Canadian Transporter, Oct. 1, arrived Victoria.

Canadian Winner, Sept. 28, arrived San Francisco.

Canadian Coaster, Sept. 29, left San Pedro for San Francisco.

Canadian Farmer, Sept. 26, left Ocean Falls for San Pedro.

Canadian Observer, Sept. 30, arrived Vancouver.

Canadian Rover, Sept. 29, arrived Ocean Falls.

Canadian Trooper, Sept. 26, arrived Melbourne.

Canadian Voyageur, Sept. 12, left Vancouver for Sydney, Australia.

TRANSPACIFIC MAILS
OCTOBER, 1925
China and Japan

Empress of Canada—Mails close Oct. 1, 4 p.m. Due at Yokohama Oct. 12; Shanghai, Oct. 16; Hong Kong, Oct. 19.

President Jefferson—Mails close Oct. 6, 4 p.m. Due at Yokohama Oct. 18; Shanghai, Oct. 23; Hong Kong, Oct. 27.

Empress of Russia—Mails close Oct. 15, 4 p.m. Due at Yokohama Oct. 26; Shankhai, Oct. 30; Hong Kong, Nov. 2.

President Grant—Mails close Oct. 18, 4 p.m. Due at Yokohama Oct. 30; Shanghai, Nov. 4; Hong Kong, Nov. 8.

Menelaus—Mails close Oct. 22, 12 noon. Due at Yokohama Nov. 8.

Empress of Australia—Mails close Oct. 29, 4 p.m. Due at Yokohama Nov. 11; Shanghai, Nov. 16; Hong Kong Nov. 19.

President Madison—Mails close Oct. 30, 4 p.m. Due at Yokohama Nov. 11; Shanghai, Nov. 16; Hong Kong, Nov. 20.

Australia and New Zealand

Tahiti—Mails close Oct. 4, 4 p.m. Due at Wellington Oct. 26; Sydney, Oct. 31.

Sonoma—Mails close Oct. 17, 4 p.m. Due at Sydney Nov. 10.

Niagara—Mails close Oct. 21, 5 p.m. Due at Auckland Nov. 9; Sydney, Nov. 14.

Makura—Mails close Nov. 1, 4 p.m. Due at Wellington Nov. 23, Sydney, Nov. 28.

C.P.R. Earnings

(Furnished by Pemberton & Son)

With net profits at the highest figure for any August since 1916, the statement of earnings and expenses for the month of August is decidedly satisfactory. Net profits for the month are shown at $4,151,781, as compared with $3,168,590 in the corresponding month of last year, being an increase of $1,013,190. Gross earnings for the month show an increase of $1,097,027, while working expenses were up higher by only $83,836.

Gross earnings, working expenses and net profits are shown in the following for the month of August, and the eight months of the current year, ending with August:

	1925	1924
August		
Gross	$15,421,146	$14,324,121
Work expenses	11,269,567	11,155,530
Net	4,151,781	3,168,590
Eight months	1925	1924
Gross	$105,755,016	$113,664,715
Work expenses	90,296,713	97,968,478
Net	15,258,203	15,686,265

Death Signs Stare at Reckless Motorists

CHICAGO, Oct. 10.—"One was killed here."

Five hundred of these grim signs have been placed on Chicago streets in the campaign against further deaths of children from automobiles.

There were 545 deaths from automobiles in Cook County for 258 days this year, or an average of more than two a day. Many of these tragedies involved children, as thousands of Chicago's youngsters have no other place to play but in the street.

In 1923, the year before the signs were erected, 602 were killed in Chicago by motor cars. In 1924 there were 564 deaths. This year's total is expected to mount to much higher figures.

Shipping Information

SUNRISE AND SUNSET
OCTOBER

Time of sunrise and sunset (Pacific Standard time) at Victoria, B.C., for the month of October, 1925:

	Sunrise	Sunset		Sunrise	Sunset
1	6.12	5.54	17	6.35	5.21
2	6.12	5.55	18	6.37	5.19
3	6.15	5.50	19	6.38	5.17
4	6.16	5.48	20	6.40	5.15
5	6.18	5.46	21	6.42	5.13
6	6.19	5.43	22	6.44	5.11
7	6.21	5.41	23	6.45	5.09
8	6.23	5.39	24	6.47	5.07
9	6.24	5.37	25	6.48	5.05
10	6.25	5.35	26	6.50	5.03
11	6.27	5.33	27	6.51	5.02
12	6.28	5.31	28	6.53	5.01
13	6.30	5.29	29	6.54	4.58
14	6.31	5.27	30	6.56	4.58
15	6.32	5.25	31	6.57	4.57
16	6.34	5.23			

The Meteorological Observatory, Gonzales Heights.

TIDES AT VICTORIA
OCTOBER

Date	Time H. M.	Ht Ft.	Time H. M.	Ht Ft.	Time H. M.	Ht Ft.	Time H. M.	Ht Ft.
1	1.57	7.7	8.02	5.4	14.55	7.9	20.45	4.4
2	2.20	7.7	8.55	4.1	14.57	8.1	21.54	3.7
3	3.52	7.5	9.34	4.8	15.52	8.2	22.16	2.3
4	4.41	7.5	10.15	5.6	15.50	8.2	22.05	3.6
5	6.05	7.2	10.55	6.2	16.18	8.2	23.50	2.7
6	8.05	7.1	11.44	6.8	15.37	8.1		
7	0.39	5.7	10.46	7.4	15.56	7.2	16.38	7.9
8	1.30	3.7	11.57	7.7	15.47	7.5	16.54	7.5
9	2.55	3.9	12.41	7.9				
10	3.18	3.1	15.19	8.0				
11	4.14	5.4	12.48	8.1	20.41	5.7	21.54	8.8
12	5.08	3.8	14.02	7.0	20.44	6.4	22.55	6.5
13	5.52	5.8	12.52	7.8	20.21	6.1		
14	0.08	5.7	8.46	4.0	15.28	7.5	20.16	5.5
15	1.08	6.9	7.26	4.5	12.52	7.8	20.29	4.5
16	1.50	7.0	8.05	4.5	14.12	7.8	20.54	4.2
17	2.49	7.5	8.45	4.9	14.28	8.0	21.27	5.4
18	3.58	7.2	9.19	6.4	14.45	8.1	22.06	2.5
19	4.21	7.5	8.52	5.9	15.01	8.2	22.48	2.2
20	5.44	7.4	10.28	5.8	15.18	8.4	23.28	1.9
21	7.15	7.4	11.14	7.1	15.35	8.6		
22	0.32	1.7					15.54	8.6
23	1.14	1.7	11.34	7.5	12.05	7.8	16.25	8.4
24	2.10	1.5	11.48	8.1	14.46	7.4	17.26	8.1
25	3.07	2.2	12.05	8.2	16.15	7.4	18.10	7.5
26	4.05	2.7	12.18	8.3	17.42	5.7	61.57	7.0
27	5.06	3.5	12.38	8.2	18.44	5.9	25.36	6.5
28	5.57	4.0	12.48	8.2	19.26	4.8		
29	0.44	6.8	6.48	4.6	15.04	8.4	20.05	4.0
30	2.02	7.1	7.14	6.2	15.25	8.8	26.39	5.1
31	2.15	7.2	8.18	5.9	12.54	8.7	21.18	2.8

The time used is Pacific Standard, for the 120th Meridian west. It is counted from 0 to 24 hours, from midnight to midnight. The figures for height serve to distinguish high water from low water. Where blanks occur in the table the tide rises or falls continuously during two successive tidal periods without turning.

The height is in feet and tenths of a foot, measured from the average level of lower low water.

Esquimalt—To find the depth of water on the sill of the drydock at any tide, add 18.9 feet to the height of high water as above given.

Many Prominent Passengers to Sail on Russia

Sir Paul Chatter, Leading Financier, Returning to Hong Kong—Large List of Passengers Booked

Captain Hosken Returns

A list of distinguished passengers will sail for the Orient on board the Canadian Pacific liner Empress of Russia from this port on Thursday night. Passenger traffic to the Orient continues to be heavy and when the vessel leaves Victoria she will have on board nearly 500 passengers, of whom 150 will be first class travelers.

Prominent among those on board will be Sir Paul Chatter, prominent in financial circles of both Hong Kong and London; Sir Francis Aglen, commissioner of the salt tariff under the British Government at Hong Kong; Judge E. P. Revilla, with his wife and two daughters, returning from Paris; Dr. and Mrs. W. R. Morse, of the American Baptist Foreign Missionary Society, en route to Shanghai; Mrs. F. C. Jenkins and two daughters, going to Hong Kong, and Captain F. Haylis, shipping master at Hong Kong.

After several months' leave from the transpacific liner, Captain A. J. Hosken will command the Russia this trip. Captain A. J. Holland, who commanded during Captain Hosken's absence, will go out as staff captain, replacing Captain E. P. Green, who leaves on a four months' vacation.

Regimental Orders

By Captain J. Wise, commanding First Battalion (16th Battalion, C.E.F.), The Canadian Scottish Regiment.

Victoria, B.C., Oct. 8, 1925.

(1) Parades—The battalion will parade, full strength, at the Drill Hall on Tuesday, October 20, at 8 p.m., to hold a regimental smoking concert. Shooting prizes for the year 1925 will be presented on this occasion. Dress: Service dress. Both bands will attend.

(2) Annual Inspection of Arms, Equipment and Clothing—The District Ordinance Officer will carry out the annual inspection of arms, equipment and clothing of the battalion, commencing on Thursday, October 29, at 9 a.m. All rifles, pull-throughs, oil-bottles and slings in possession of members of the unit will be returned to the Quartermaster's Stores by Saturday, October 17, with the exception of those being used for the Butchart Shield Competition, these will be returned by Tuesday, October 27.

(3) Annual Inspection and Classification of Signallers—The annual inspection and classification of signallers for the year 1925 will be carried out at the Drill Hall, Bay Street, commencing on November 10, at 8 p.m.

(4) Provisional School of Instruction, Visual Telegraphy—A provisional school of instruction, visual telegraphy, will be conducted by the Royal Corps of Signals Instructional Cadre, at the Drill Hall, Bay Street, commencing on Monday, October 19, at 8 p.m. The course of instruction will be of six weeks' duration and the nights of attendance will be chosen by the candidates at the commencement of the school. Candidates may give their names to Lieut. V. G. F. Barton, Room 111 Pemberton Building, Fort Street, or Sergt.-Major J. Collins, Drill Hall, Bay Street.

(5) Duties R.S.M.—No. 46 C.S.M. Allan L. Marchant, No. 4 Company, assumes the duties of Acting Regimental Sergeant-Major as from February, 1925.

W. MERSTON,
Captain and Adjutant.
First Battalion (16th Battalion, C.E.F.), The Canadian Scottish Regiment.

"Oh, good gracious! ! We have run over a poor old man."

"Be quiet, mother! You'll make everyone think this is the first time we have been in a car!"

TSS. "CARDENA"
Sails From Vancouver, Friday, 9:00 P.M.
Alert Bay, Port Hardy, Prince Rupert, Anyox and Stewart
Tickets and Information
UNION SS. CO. of B.C., Ltd.
No. 1 Belmont Bldg. Phone 1925

CANADIAN PACIFIC
SAILINGS TO EUROPE
MAKE RESERVATIONS NOW

FROM MONTREAL
To Cherbourg-Southampton-Antwerp
Oct. 21, Nov. 16 .... Minnedosa
Nov. 4 .... Melita
To Belfast-Glasgow
Oct. 23, Nov. 19 .... Marburn
Nov. 5 .... Metagama
To Liverpool
Oct. 23, Nov. 20 .... Montclare
Nov. 5 .... Montrose
Nov. 13 .... Montcalm
FROM QUEBEC
TO Liverpool
Oct. 20 Nov. 25 .... Montnairn
To Cherbourg-Southampton
Nov. 11 .... Empress of France
XMAS SAILINGS FROM SAINT JOHN
Dec. 5 .... Montrose, to Liverpool
Dec. 10..Melita, to Cherbourg-Southampton-Antwerp.
Dec. 11 .... Metagama, to Liverpool
Dec. 15 .... Montclare, to Liverpool

ASK ABOUT OUR THIRD CABIN TOURS

Apply to Agents Everywhere of J. J. FORSTER, Gen. Agt., C.P.R. Station, Vancouver, Telephone Seymour 2630, Can. Pac. Ry., Traffic Agents.

CANADIAN NATIONAL RAILWAYS
Old Country For Christmas

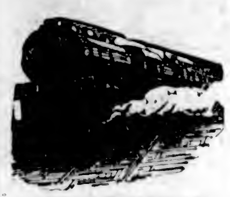

SPECIAL SERVICE
On Fast Schedules
To SHIP'S SIDE, HALIFAX
For Sailings of
DORIC
To LIVERPOOL, December 7
MEGANTIC
To LIVERPOOL and GLASGOW December 13
ASCANIA
To PLYMOUTH and LONDON December 14
ATHENIA
To GLASGOW, December 14
ORBITA
To SOUTHAMPTON, December 14
For Full Particulars and Information, Apply
CITY TICKET OFFICE
911 Government Street. Tel. 1242

CUNARD
ANCHOR
ANCHOR-DONALDSON
CANADIAN SERVICE
FROM MONTREAL
TO PLYMOUTH-CHERBOURG-LONDON
Ausonia ....Oct. 24 Ascania ....Nov. 7
Antonia ....Nov. 14 Ausonia ....Nov. 21
TO LIVERPOOL
Alaunia ....Oct. 30 Aurania ....Nov. 11
TO GLASGOW
Letitia .... Oct. 23, Nov. 20
Saturnia ....Oct. 30 Athenia ....Nov. 6
FROM NEW YORK
TO QUEENSTOWN AND LIVERPOOL
Franconia ....Oct. 24 Scythia ....Oct. 21
Laconia ....Nov. 7 Samaria ....Nov. 14
TO CHERBOURG AND SOUTHAMPTON
Berengaria ....Oct. 28, Nov. 18, Dec. 9
Mauretania ....Nov. 4, Nov. 25, Dec. 16
Aquitania ....Nov. 11, Dec. 2, Jan. 20
TO LONDONDERRY AND GLASGOW
Transylvania Oct. 24 Tuscania ....Oct. 31
Cameronia Nov. 7 Caledonia Nov. 14
TO PLYMOUTH-CHERBOURG-LONDON
Lancastria Oct. 24 Caronia ....Nov. 7
TO PLYMOUTH-CHERBOURG-HAMBURG
Andania .... Nov. 14, Dec. 19, Jan. 25
FROM BOSTON
TO QUEENSTOWN AND LIVERPOOL
Scythia ....Nov. 1 Samaria ....Nov. 15
Money orders and drafts at lowest rates. Full information from Agents or Company's Offices, 662 Hastings St. W., Vancouver, B.C.

Mill Bay Ferry
For Up-Island Points

Leave Verdier Ave. (Brentwood)	Leave Camp Point (Mill Bay)
7:30 A.M.	8:15 A.M.
9:00 A.M.	10:00 A.M.
11:00 A.M.	12:00 Noon
3:30 P.M.	2:15 P.M.
5:30 P.M.	4:30 P.M.
6:15 P.M.	6:15 P.M.

SAVES 14 MILES
Information Phone 7037 and Keating 43M

AUSTRALIA NEW ZEALAND
Via Honolulu and Suva
The new and well appointed passenger liners sail from Vancouver, B.C.
NIAGARA (20,000 tons)...Oct. 21 Dec. 16
AORANGI (25,000 tons)...Nov. 18 Jan. 13
For fares, etc., apply to all Railway and Steamship Agents, or to the Canadian-Australasian Line, 741 Hastings Street West, Winch Building, Vancouver, B.C.

When You Go To
SAN FRANCISCO
STOP AT THE HOTEL STEWART
On Geary Street, just off Union Square, close to best stores, cafes, theatres. Good accommodations at moderate rates. Best known meals in United States. Breakfast 50c, 60c, 75c; Lunch 65c (Sundays 75c); Dinner $1 (Sundays $1.25). Municipal car passes door. Stewart Bus meets trains and steamers. Advisable to make reservations in advance of arrival.

STEAMSHIP SAILINGS
TO
CALIFORNIA
SS. Emma Alexander
Oct. 15, 11 P.M.
SS. Dorothy Alexander
Oct. 19, 11 P.M.
SS. Ruth Alexander
Oct. 22, 11 P.M.
Information and Tickets
909 GOVERNMENT ST.
Phone 48
PACIFIC S.S. Co
THE ADMIRAL LINE

With Pastor and People

Baptist Association Will Meet At Emmanuel Church Friday

The Rev. J. Willard Litch, Superintendent of Missions for B.C. and Alberta, Will Speak at Afternoon Session—Rev. W. P. Freeman Also Speaks

The annual meeting of the Island Association of Baptists will be held in Emmanuel Baptist Church, Victoria, Friday, October 16.

At the afternoon session an address will be given by Rev. J. Willard Litch, D.D., superintendent of Baptist missions in British Columbia and Alberta. At the same session there will be a conference on "Purposes of Worship," to be opened with an address by Deacon William Marchant, and a conference on "Missionary Work," led by representatives of the Women's Missionary Society of the denomination.

Supper will be served at 6:15 by the Ladies' Aid of Emmanuel Church. After the meal and while seated at the tables, the election of officers will take place and an opportunity will be given to discuss matters affecting the association.

The evening session will begin at 7:45 with a song service. The Rev. A. W. Mayse, Nanaimo, will lead the devotional part of the meeting. The president, Rev. E. M. Cork, Chemainus, will deliver his presidential address, and Dr. J. Willard Litch and the Rev. W. P. Freeman, superintendent of Young People's and Sunday School work of the denomination in British Columbia and Alberta, will deliver addresses dealing with the work to which they devote their energies.

The choir of Emmanuel Church will provide special music for the evening meeting. An excellent rally of Baptists on Vancouver Island is expected for this annual meeting.

It has also been arranged that on the occasion of his visit to the city, the Rev. W. P. Freeman will conduct a conference on Sunday School work. This conference will be held Thursday evening, October 15, at 8 o'clock, in the Sunday School room of Emmanuel Church. Officers and teachers of the three city schools will gather to listen to and discuss matters affecting the religious education of the children and young people.

Dr. Sipprell Back To Occupy Pulpit

Rev. Dr. W. J. Sipprell, Pastor of Metropolitan, Returns From Toronto

Rev. Dr. W. J. Sipprell, pastor of the Metropolitan United Church, has returned to the city from Toronto, where he has been attending the meetings of the Mission Boards, and will occupy the pulpit at the Metropolitan Church this morning. Dr. Sipprell's subject will be "The Church of God."

Mr. Lou A. Buckley, M.A., National Boys' Work Secretary of the Y.M.C.A. will give the address at the evening service. It is expected that the church will be packed to capacity to hear Mr. Buckley, and it is hoped that young men and boys especially will gather early and make sure of the opportunity of hearing a timely and gripping message. Mr. Buckley will speak at the Y.M.C.A. also, at four o'clock this afternoon.

Special devotional services will be held all week, Saturday excepted, at the Metropolitan Church, in connection with the great Dominion-wide spiritual campaign carried on by the United Church for two weeks in October. The purpose of the first week of meetings is to intensify the work of the local church, to enable the membership to get a new vision of their opportunity and to lead to consecrated co-operation in the work.

Some department of the church will receive special attention each night throughout the week, and the front seats will be reserved for the workers and others in that department. On Monday evening the young people will be given prominence, and the Young People's Society of the former Congregational Church will join forces with the Metropolitan Society. Tuesday evening will be Church Boards' night; Wednesday evening will be church members' night; Thursday evening will be devoted to women's organizations, and on Friday evening special emphasis will be placed on the value of co-operation by departments.

Each meeting will be open to the public, and all classes and ages are heartily welcome. See the general programme for full information.

United Churches Starting Campaign

Two Weeks' Meetings From To-day—First Week's in Local Churches

The great spiritual campaign directed by the General Council of the United Church of Canada at its first meeting in June is in progress throughout Canada. The local arrangements are in the hands of a special committee of direction appointed by the Victoria Presbytery at its first meeting last month.

The meetings will commence today and extend over a period of two weeks from October 11 to October 25. The first week of meetings will be held in each local church, under local auspices, and a general exchange of pulpits will be carried out by the ministers. During the second week of the campaign mass meetings will be held in Metropolitan United Church and every minister of every United Church in Victoria and district will be present at each service. Rev. Dr. A. E. Mitchell, of Vancouver, will give the closing address of the campaign on the subject, "The Assurance of Victory."

Prominence will be given to young people and young people's work in each local church on the Monday evening of the first week. On Monday evening, October 19, a grand rally of all young people of the United Churches of Victoria and district will be held in Metropolitan United Church, when the entire programme will be carried out by young people.

Full information is given in the programmes which have been prepared and circulated by the committee.

Secret of Care-Free Life Lies in Keeping With God's Purpose

CHICAGO, Oct. 10.—The secret of a care-free life is to put it in line with God's purposes, declared Dr. Henry Howard, of Melbourne, Australia, in an address on "Don't Worry," opening the nineteenth season of the Sunday Evening Club.

"Christ's cure for a worried life is explained in His words: 'Seek ye first the Kingdom of God and His righteousness and all these things (what you eat and drink and wear) shall be added to you.'" Dr. Howard said. "Everyone who has stood up to life has felt its worry, stress and strain. But the way out from worry does not lie along the line of escape from work.

"The birds and flowers to which Christ referred as care-free are among the busiest of God's creatures. The work translated 'toil' does not mean 'work,' but work plus worry. First of all stand right with Him. This will swing life into harmony by putting it on the rails of God's permanent way, and everything life needs will come along the lines of fulfilled relations to Him as Master and Lord."

City Temple Plans For Sunday Services

The usual services of the Victoria City Temple will be conducted at the Royal Victoria Theatre morning and evening. Dr. Clem Davis' theme in the morning will be "The Second Coming of Christ." Anthem by the choir, "Oh, Taste and See," by Goss. In the evening Dr. Davis will speak on the general election. The address will deal with the urgent necessities of "our struggling national life, which make a demand upon us all, that we put our thought above the levels of just party politics, and deal with those momentous matters in the realms of experience where the truth is apparent." The choir, under the direction of Mr. Fred Waddington, will render "Jesu, Thou Art Mine," by Bach; "Far From Their Home," by Woodford, and "Ave Versum," by Mozart. The morning service will commence at 11 a.m., the evening service at 7:30. Orchestra at 7 p.m.

First Japanese Bishop Is Now Visiting in Europe

DR. NIOTODA

Who is the first Japanese to be appointed to this high office in the Anglican Church.

United Group Plan B.C. Conference

First Session to Be Held at Wesley Church, Vancouver, Beginning October 31

The first session of the British Columbia Conference of the United Church will open in Wesley Church, Vancouver, on Saturday, October 31, 1925, at 10 a.m.

Saturday, 8 p.m.—Address on "The Aims and Ideals of the United Church," by the Rev. G. C. Pidgeon, D.D., Moderator of the United Church.

Sunday, 9:30 a.m.—Conference Love Feast, led by the Rev. G. W. Dean. 11 a.m., Conference service in Wesley Church.

Monday, 8 p.m.—Addresses on Home Missions, Evangelism and Social Service, by general officers and Home Mission convenors.

Tuesday, 8 p.m.—Young people's rally.

Wednesday, 8 p.m.—Foreign Missions' evening. Addresses by general officers and Foreign Missions convenors.

Thursday, 4:30 p.m.—Closing exercises.

Arrangements are being made for visiting brethren to assist in Sunday services in the churches of the city and surrounding districts.

A. E. McMinn, W. H. Smith, A. M. Sanford are the committee appointed by the General Council to call the conference.

Special Harvest Music At James Bay Today

Special harvest music will be given at both services in James Bay Church today as follows—Morning service: Anthem, "All Thy Works Shall Praise Thee" (Berridge), soloist, Mr. Herbert Steenson; anthem, Te Deum (Jackson). Evening service: Anthem, "The Spacious Firmament" (Davies); solo, "The Sower Went Forth Sowing" (Coleman). J. W. Buckler; trio, "God the Lord Hath Spoken" (Maunder), Mrs. S. Eden, Mrs. R. Chave and Mr. Geo. Smethurst; anthem, "Fear Not, O Land" (Goss), soloist, Mr. George Petch; solo, "O Lovely Flowers" (Maunder), Mrs. S. Eden; anthem, "While the Earth Remaineth" (Maunder). Accompanists, Miss Florence Smethurst and Mr. Ira Dilworth.

BISHOP AT ST. MARY'S TODAY

The Bishop of Columbia, the Rt. Rev. Charles Schofield, will be the preacher at St. Mary' Church, Oak Bay, this morning. At this service and at the evening service the Harvest Festival will be celebrated. The special music for the occasion will include the anthems, "Sing, O Heavens" (Sullivan), "While the Earth Remaineth" (Maunder), "Te Deum" (Maunder), "Magnificat" and "Nuno Dimittis" (Tours).

Great Spiritual Campaign

FIRST WEEK—Meetings will be held in each local church under local auspices.

SECOND WEEK—Mass meetings will be held in the Metropolitan United Church.

For Full Particulars See Programme

Union Church Leaders Drive for $4,000,000

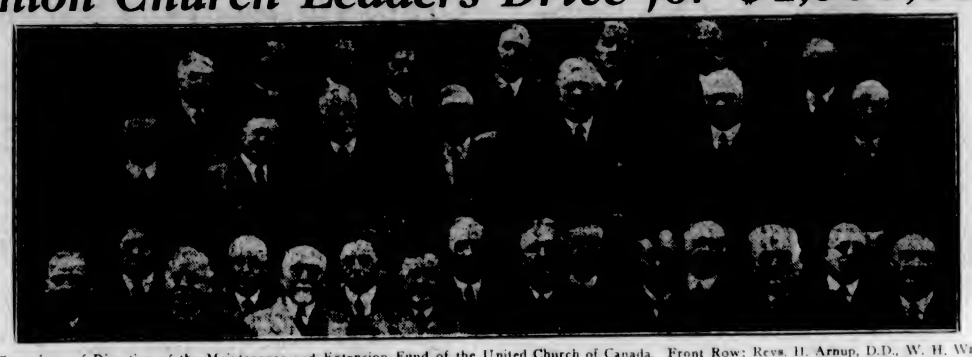

The Committee of Direction of the Maintenance and Extension Fund of the United Church of Canada. Front Row: Revs. H. Arnup, D.D., W. H. Watriner, DD., Montreal; Messrs. E. R. Wood, J. H. Gundy, Revs. Robt. Laird, D.D., W. T. Gunn, D.D., T. Albert Moore, D.D., J. H. Edmison, D.D. Second Row: Messrs. James Fisher, H. W. Barker, H. W. Ackerman, Belleville; Chas. Austin, Chatham; Revs. D. G. Ridout, J. W. Garham, D.D., John Coburn. Third Row: Revs. F. L. Brown, B.A., R. B. Cochrane, D.D., J. C. Robertson, D.D., Messrs. W. E. Millson, Norman Slater, Hamilton; Rev. J. M. Duncan, D.D., Mr. W. J. Aitchison, Hamilton. Fourth Row: Mr. W. E. Booth, Revs. James Binnie, Parry Sound; A. L. Smith, M.A., J. R. Patterson, Orillia; J. W. Woodside, D.D., Ottawa; D.-M. Solandt, D.D., Mr. J. J. Gibson, Rev. G. Collin Young, D.D.

Citadel Band Playing

The Citadel Band, under Bandmaster E. Bent, will be in charge of the morning and evening meetings today, and will play at the Jubilee Hospital this afternoon.

Adjutant Junker, Adjutant Fullerton and Ensign Fox left for Winnipeg last week to attend the annual congress, over which Mrs. General Booth will preside this year.

The harvest festival, which is a "home missions" effort, was a great success this year, and the corps and local officers gratefully thank all who contributed. The proceeds, besides assisting the work of the local corps, will help to lighten the load of others in Western Canada not so fortunately circumstanced as Victoria.

Rugby Master Preaching

The services in St. John's Church will be conducted today by the Rev. Mr. Hart, late master of the famous Rugby School, England. The harvest thanksgiving decorations of the chancel will be left in position. The rector, the Rev. F. A. P. Chadwick, will preach at the harvest thanksgiving services at Salt Spring Island today.

Christendom the World Over

A Weekly Review of Religious News

Digging Down Through the Ages

A cable from London announces another archaelogical find at Balsam, this one being an Egyptian temple of about 1200 B.C. Beisan's Hill is situated eighteen miles east of Nazareth and some fifty miles north of Jerusalem, a little Gibraltar at the head of the Plain of Jezreel, dominating the ancient highway from Egypt to Syria and Babylonia, which here passes over the fords of the Jordan. Allenby's cavalry passed this way in the 1918 campaign. Because of its strategic position, empire after empire built here its fortress, leaving brick and pillar and coin to tell their story to the twentieth century. For a number of years the Philadelphia University Expedition of Dr. Clarence S. Fisher has been digging down through the ages and has already unearthed the deposits of eight civilizations within a depth of twenty feet.

Unearthing Bible History

To the Christian the story brought to light by pick and shovel and derrick is one of surpassing interest. On these stone benches sat the Crusaders of the twelfth century, who, for a brief space, held the Holy Land for the faith. Deeper down are the pillars and coins of the Roman-Grecian City of Scythopolis, a city of Christ's youth, far exceeding in population and splendor the Jerusalem of the same period, the largest centre of the district spoken of in the Gospels as "the region of Decapolis." It suggests how closely in touch Christ was with the intense civilization of his day.

Digging deeper still the explorers of the past have handled the very stones that remind us of the tender regard that David had for Saul, the morose King who sought his life. When Saul was defeated by the Philistines, dying on the slopes of Gilboa, David cried in his poignant lament, "How are the mighty fallen," and warrior that he was as well as bard, thrust home his sorrow with sword and torch, and burnt the fortress of the enemy. Charred brick and fused metal witness to the completeness of his vengeance. The very walls of the Philistine fortress are bared upon which Saul was crucified.

From the still more ancient dust of the Egyptian period, 500 years earlier, was unearthed a basalt stele or shaft containing a line long-sought for by Biblical archeologists. "I have collected the Semites that they might build my city of Ramses." Here, at last, carved on indelible stone, in distinct verification of the Israelitish bondage and of Ramses II, the Pharaoh of the Oppression. Dr. Fisher's comment on archaelogical finds in Palestine may here be quoted: "No excavation I know of in Palestine has thus far done anything but confirm in a remarkable manner that statements of Holy Writ, and I have no fear that any excavation will."

Great Conference at Stockholm

The religious journals of Canada, the United States and Great Britain give very stimulating reports of the August Conference on "Life and Work" which was reported in these columns a fortnight ago. Its significance is commented upon by papers as separated in their general viewpoint as The Church Times of London and The Christian Century of Chicago. The Church Times, the Anglo-Catholic organ, which has till the very eve of the conference, viewed it with suspicion, speaks of the "methods of restraint and practical sense," and observes that "it is not often that we get a chance to realise the solidarity of our common Christianity in the face of the divisions of Christendom; but our common devotion to God in Christ is a priceless fact which Stockholm symbolised." Dr. Lynn H. Hough, in The Christian Century, describes the delegates, of which he was one, as "seeing the meaning of a Christendom organized for justice and fraternity, for the piety which enfranchises the individual and liberates society, unfolding before their eyes."

Three Notable Services

Dr. Frederick Lynch records the impressiveness of three notable services at the Stockholm Conference. The first was the colorful service held at the Storkyrkan, into which swept all the assembled dignitaries of the churches in a procession of variegated color, the community of faith being symbolised by the united petition of the Lord's Prayer by each worshipper in his own tongue. The second was a service of memorial for the recently deceased Patriarch Tikhon of the Russian Church. This service could not be held in Russia nor in a Russian church. Perforce it was held in a Lutheran church in a strange land. The service was in the Greek language and the unaccompanied singing of the liturgy and other parts of the requiem service was by Russian singers. The Eastern bishops carried lighted candles in the processional, and mass was said for the repose of the martyred prelate's soul. And this in a Lutheran church.

On the same Sunday, at the morning service in the beautiful Engelbrekt Church, where Dr. Arthur J. Brown, a leader in the American Presbyterian Church, preached, there was seen the unusual sight of members of many different communions receiving the sacrament from the hands of Lutheran ministers. Dr. Lynch counted delegates from at least twelve communions kneeling at the altar, among them Anglicans of the High Church party. Another service may be mentioned, the special Bach musical service, when two great oratorios from Bach, whose music is much loved by the Swedish people, were rendered with wonderful effect, and at which the Bishop of Bombay pointed out in his address the unhesitating certainty that runs through all the Bach music. It is the music of a faith that rests on the solid rock and rises from the rock in Gothic ascent toward Heaven. One recalls that Dr. Albert Schweitzer is the great expositor of Bach, and his faith in Christ took him to the African jungles to minister to its needy denizens.

A Cow for a Bible

Siberian peasants are reported to be ready to exchange a cow for a Bible, though the importation of the Scriptures, according to the last report of the British and Foreign Bible Society, is still forbidden into the Soviet Republics from Petrograd to Vladivostock. In one fresh language every six weeks has some portion of the Scripture been published by this society during the last ten years, the total having mounted to no less than 572 languages and the circulation last year (third time in the society's history) having risen to the enormous host of ten million copies. China takes four out of every ten. In the sacred Moslem cities of Mecca and Medina, into which a Christian missionary may not enter, the Bible is being studied, and it is now possible to distribute it in El Azhar University of Cairo, the citadel of conservative and orthodox Islam.

Evolution and Theosophy

A lecture will be given tonight at 8 o'clock in the Theosophical Society rooms, 101 Union Bank Building, by Mr. William H. Griffiths, on the subject, "Evolution According to Theosophy." The lecture is under the auspices of the Victoria Theosophical Society. Independent, and is open freely to the public. Discussion and questions will follow the lecture.

At St. Aidan's Church

Divine services will be held at St. Aidan's Church (U.C.C.), Mount Tolmie, today at 11 a.m. and 7 p.m. The Sacrament of the Lord's Supper will be dispensed at the morning service.

Ottawa's New Scheme for Land Settlement Criticized

By H. GLYNN-WARD

It is surprising to note that one of the most sincere and dignified of Old Country papers, to wit, The London Observer, will lend a whole column of space to the idealistic eulogies of Professor C. R. Fay, of Toronto University, on the most unpractical scheme for the spending of Canadian tax moneys ever yet devised by even the present Government.

We are told that this new land settlement scheme "follows a period of acute agricultural deflation." Have we any proof that this period (which might be qualified also as one of industrial, economic and social deflation) is yet over? Our only hope is that the coming period may be one of political deflation which may possibly set up agricultural—and other—inflation by inverse ratio.

"To continue " . . . . in which American farmers suffered no less than Canadians. This should be stressed because unfair comparisons have been made between the two countries and immigrants intending to settle in Canada have been induced to cross over into the United States."

Country's Manhood Drained

Is the worthy professor aware that, apart from intending immigrants, 150,000 Canadians crossed the border in 1923 and at least 50,000 more crossed it illegally? That the figures for 1924 and the present year show little, if any, abatement of the exodus? That all these were Canadians exceeding loth to leave their homes and their country and forced out by no inducement other than the sheer necessity of making a living?

Even the Government must admit that not all these 200,000 black sheep have "failed to make good in Canada because of defective personal character." Therefore it would supposedly be convenient and economical for an all-wise Government to select the 3,000 settlers to participate in their new scheme from among these who must have at least some years' knowledge of Canadian conditions behind them. This would surely be less expensive and more obvious than sending flocks of officials to Britain to select 3,000 new settlers who have no knowledge whatever of conditions outside their own country and who will, eventually, if faced by the same circumstances as their predecessors, find themselves treading the same beaten track across the border.

Why Not Employ Canadians?

It might also be argued that among the many thousands of unemployed now in every city in the Dominion, there must be 3,000 souls who could stand the test of the most carping Government selectors and would would be only too willing to start again with fresh chances and fair promises of the Government scheme.

But both these courses are too easy and obvious, and would admit to a watchful world that all is not prospering as it should at home. To make a brave showing in the Blue Books, therefore, the Government have promised their experts that they shall go to England and pass judgment upon intending emigrants, selecting therefrom 3,000 with their august approval who shall be fit to participate in the charities of the King Government schemes.

One wonders much about this selection ceremony. Do the experts sit on thrones with binoculars in their hands and phrenologists at their feet while the rank and file of emigrants pass slowly by, receiving judgment with bowed heads? One wonders also who selects the selectors.

No farmer who is making a living wants to leave his own country, so the best we can hope for are would-be farmers, and it is psychologically sound to believe that the pick of these would prefer to make good on their own rather than be spoon-fed and dictated to by Government supervisors, however god-like the latter.

Teaching Newcomer Experience

The learned professor now goes on to tell how ingeniously the scheme is arranged to teach the newcomer experience. "The heads of the family, and in some cases the elder sons, will go straight into farming jobs provided in advance. . . . ." (Query: If there are farming jobs going begging in Canada, why are they kept secret for newcomers instead of advertised for the benefit of the unemployed?) . . . . "while the wives and younger children will reside on the farms ultimately to be acquired."

Could anything be more unpractical and unfeasible? Does the Government and the professor really expect the wives and younger children to draw the water (even the scheme cannot bestow perfect farms with water laid on to barns and house), tend to the stock, if any, saw and chop the store of wood required for a Canadian Winter, and live alone during those long months? The chopping of wood is one chore that the Englishwoman, however circumstanced, has never done, but it seems that the Government expects her to do this or run the risk of being classed with those of "defective personsl character."

But again he contradicts himself, in an article where contradictions abound in every paragraph. He sums up by repeating the old, old cliche—"Success in the richest measure awaits those settlers who make their farm a home; who are fond of animals and are prepared to do the work their keeping involves; who know how to run up pigstyes, chicken pens, gardens, etc.; and so on in the same strain.

Old Stuff

We have read this before in the pages of The Ladies' Home Journal and Sunday Talks with the Lads' Guild, but somehow did not expect to find it in the pages of The Observer.

Success, O Professor of Beautiful Faith, should surely attend on hard work as a matter of mathematical certainty, as inevitably as your armchair awaits you at the close of your dinner. But, unfortunately, success in farming, as those of us who have tried it know, is not such a matter of simple logic.

It is a matter of freight rates, of the glutting of the market with foreign produce, of increasing taxes and decreasing land values, of a year or years of drought when least able to be withstood, of timely labor and family health, of plant diseases and the failure of markets.

We could tell of those who have battled all these things, driven on by a love of the life and the hope that one day they might have an hour to sit still on the porch and realize that all they saw was their very own, produced by their own toil; who were only forced to abandon everything they had made by the fact that this same Government of Schemes foreclosed on the mortgage of moneys lent under yet another of their schemes—the Soldiers' Settlement Board.

"Perfect British Families"

Perchance those 3,000 Perfect British Families to be selected by the selectors at such enormous expense to the country and kept on their farms at still greater expense, will be of such exceptional personal character that the aforesaid mundane matters will have no effect upon them. Their place is in heaven, not in Canada.

Are there such ideal conditions even now in this our Canada? A ready-made farm with a job for the head of the family waiting nearby, all close to water and a railway and—most ideal of all—supervised by Government experts. The ubiquitous Government expert! One scents the race of innumerable new applicants for that only really successful industry in present-day Canada—Government jobs!

"The supervisor is an ever-present champion of prudence," says the professor, as if he were talking of God instead of man, and he knows everything except how to make it rain. Such paragons of omniscience as these supervisors (how many will there be, and what salaries are they to be paid?) would perhaps have been of more value to their country producing stuff on their own model farms instead of joining in the long ranks of tax-eaters.

It appears that the Government expects these its super-settlers to develop their own farms the while they make a living and gain experience by working out for other farmers. We assert that it is a physical impossibility for a single-bodied man to work on two farms at the same time. He must neglect the one or the other.

Western Farmers' Profits

The professor makes one statement with such gentle naivity that he is apparently unaware that he thereby damns the whole reason for his article, Government schemes and Canadian farming in general. He says: "If the Western farmer makes money it is generally not from his profit on the sale of ordinary farm products. He makes it (1) by selling his land as an improved farm or building land." Now the real-estate farmer has been the curse of Western Canada. This type of man who takes up land with the intention only of living upon it until such time as he can sell it at a profit is worse than useless to a country that needs home-makers.

In conclusion, we have one suggestion to offer. That certain of those thousands of Canadians who are looking back with a homesick eye from across the border for a chance to return, and certain of those whom little happenings like the Great War have forced to the employment bureaus, should beg, borrow or steal a passage to England, pose as emigrants, and thus stand a chance of qualifying for a fresh start as a newcomer in a country that has denied them the right to live as old-timers.

The planet Mercury gets twelve times as much heat as the earth.

FITS FREE TRIAL

If you have Epilepsy, Fits, Falling Sickness or Convulsions—no matter how bad—write today for my FREE trial treatment. Used successfully 35 years. Give age and explain case. DR. C. M. SIMPSON, 1599 West 44th St., CLEVELAND, OHIO.

Look Out for Leaky Roofs!

The time is **NOW** to make sure that your roof is in good shape.

The best to use—

BARBADOS
PREMIER
SLATE SURFACE

These are good roofings, locally made and compare with the best in the world. Indestructible, fire-resisting, acid and gas proof.

Barbados and Premier are carried in 1, 2 and 3-ply. Prompt attention to 'phone inquiries and mail orders. WE WANT YOUR PATRONAGE, and will keep it if you'll try us.

Hickman Tye Hardware Co., Ltd.

Store Phone 59 | 554-556 Yates Street | Office Phone 2043

"Groachy, toachy, feelin' blue— "Kruschen" I'll prescribe for you."

"Who's been Missing His Kruschen?"

She: But we can't have you moping here like this. I promised we'd spend the evening at Mother's.

He: For heaven's sake leave me alone! Do I look capable of coping with battalions of your relatives?

She: So it's as bad as that, is it, you poor dear? What a pity it's all your own fault!

He: Fat lot of sympathy a fellow gets from you. All my own fault, indeed! I like that!

She: I'm sure I don't see who else there is for you to blame; unless you put it all on the weather, of course.

He: Look here, what exactly are you getting at?

She: Well, there's some reason isn't there?

He: Reason? I should think there is! I'm being over-worked at the office—grossly over-worked. Why, I haven't been able to get a proper lunch for a week. And then, as if that weren't enough, no sooner do I settle down for the only rest I've the faintest hope of getting than you start this eternal babble about your relatives.

She: One would think you'd married me out of the Zoo, the way you talk. But enough of this shilly-shally, young man. Own up at once. *Who's been missing his Kruschen?*

He: Good Lord, I'd forgotten all—

She: I knew it! You can't have so much as *seen* the bottle for days and days. No wonder you feel ripe for the silent tomb.

He: You see, I thought I was doing so well that I could carry on without the little daily dose and——

She: And then you get taken like this just to teach you you can't!

He: Hang it, the best of us make mistakes. I've had my lesson. I'll be fit for human society again tomorrow, I promise you. And I'll never miss my "little daily dimeful" again.

Kruschen Salts

Good Health for Half a Cent a Day

The ingredients of Kruschen Salts are necessary for healthy life. Your body must of necessity extract these ingredients from somewhere, or you could not live. If you led an ideally healthy life in the open air, with plenty of exercise and no worries, your body would extract these six vital salts from your food. But the artificial life you lead prevents this. Hence the need for the "little daily dose" of Kruschen, which, unlike any other saline preparation, is a scientific combination of the six salts your body needs for its proper health. "As much as will cover a 10 cent piece" every morning, tasteless in your breakfast cup of coffee or tea, expels all clogging waste matter, purifies and invigorates your blood, and sets you all a-tingle with "that Kruschen feeling." Every druggist sells Kruschen. A 75c bottle contains 160 doses — nearly enough for six months. Get a bottle to-day and begin a new life to-morrow. It's the "little daily dimeful" that does it.

Tasteless in Tea or Coffee.

SOLE IMPORTING AGENTS: CHARLES GYDE & SON, MONTREAL

Urges National Industrial Council for Canada

By G. FRANK BEER, in The Toronto Globe

The power of workers to control their opportunities for labor lessens with the growing centralization of factory production, and with widening of distribution. Employment is becoming increasingly dependent upon business managers trained to foresee and estimate demand and to market successfully the products. For this reason the working forces of a modern community are utilized in proportion as organizing and managing ability are available. The importance of personal and moral qualities in this leadership are daily more apparent. Strikes and lockouts are the result of a wrong working relationship. The willingness of workers to acquire and practice the most economical methods of production, and to work diligently and intelligently at the tasks for which they are responsible is less important only than the managing ability which plans the work and markets the products. The working alliance which will produce the greatest stability of employment is that which combines business capacity and a solicitous regard for the welfare of the workers with a trust and co-operation on the part of the workers which meets and overcomes exceptional difficulties in marketing by exceptional economy and efficiency in production. A fixed scale of wages and unalterable hours of labor cannot but lead to unemployment while the markets of the world are influenced by new enterprise, competitive sources of supply, the changing demands of fashion and the unavoidable fluctuations of purchasing power. Stability of employment can be obtained only through the acceptance of necessary adjustments even when these call for sacrifice. The national importance and economic value of high personal and moral qualities in business leadership therefore can hardly be overestimated.

Mastery of Marketing

Another indispensable qualification in marketing ability. Price alone does not govern demand; in the case of a few commodities only does cheapness determine the volume of consumption. By publicity and in other ways a market can be secured at prices higher than those asked for similar products of equal quality. Nor does intrinsic worth alone ensure demand: design may be of greater marketing importance than durability, convenience for use than quality, attractiveness than utility. We live in an age in which beauty has a large commercial value. Artistic or popular appeal in the product may be made to compensate for local disadvantages in the cost of labor and raw materials. To utilize the work of the artist is to increase the demand for artisans. With the growing subdivision of work it is mind alone which creates and controls diversified opportunity for profitable employment. Scientific research to discover and develop new products, and scientific management to lessen the cost of production are important, but no less important is selling ability, since a mastery of marketing methods increasingly dominates the nature, volume and location of employment.

Need of Research

Our failure to give to our industrial difficulties that research which has proved so productive of results in the field of science, both creates and perpetuates problems which are largely within our own control. If the tangled network of courses contributing to unemployment were fully understood remedies would be obvious. Their varied character, changing weight and immediate relative importance call for continuous study and constant adjustments. A remedy for unemployment cannot be discovered, it must be constructed. International, national, local, seasonal and handicap unemployment indicate derangements within the labor market which differ in their origin and call for remedies so dissimilar that they bear no relation to each other. In proportion as the desired field of adjustment widens, new problems are created. The stabilization of employment in all world markets whose trade mingles demands a balanced production and distribution and an international co-operation, which is at present impossible. Under existing conditions those remedies for unemployment are wisest which are wholly within our own control. Moreover, a satisfactory condition within a labor market, even though attained, would be but transient unless provision is made to prevent or equalize the effect of intruding disturbances. Nationally we are organized for military defense, but in the equally important field of economic defense we continue to place our trust in spasmodic and unrelated efforts. Business enterprise will contribute to local successes, but to win all along the line calls for resources not now available. For these among other reasons a permanent council would appear to be indispensable for the thorough and dispassionate study of those factors which contribute, or may be made to contribute, to industrial stability. Management, labor, capital and credit, transport, landed and mercantile interests should receive representation, and the council should be vested with wide powers to investigate and weigh evidence and to publish the results of careful, scientific inquiry for the education of public opinion. The council should also be empowered to draft and submit to Parliament legislation which in its judgment is necessary to create favorable general conditions for enterprise and industry. Nothing less than a permanent council of a national character can successfully cope with a problem so many sided and so intimately associated with all private and public activities. Parliament as at present constituted fails to provide the necessary leadership for want of the necessary knowledge. Only through a clearing house, non-political in character, can conflicting private interests be reconciled by reasoned sacrifices and united action be made possible in the general interest.

Cause of Unemployment

Defective bartering relations between the different classes of workers are one of today's chief causes of unemployment, to which may be added as closely allied the failure to adjust production and services to changing demands, and the competitive sources of supply which do not provide compensating demands for domestic labor. Stabilization becomes possible in proportion as equitable bartering relations exist between all classes of workers, not manual workers alone, but between all who perform services of social value. In its simplest form barter is a natural exchange of commodities or services uncomplicated by the transfer of money, and those "payments" may be the cheapest which accept in exchange that of which we have the largest surplus. The necessity for a speedy exchange depends upon the nature of the goods or services, and of all these labor is the most perishable. If it is not utilized today it is of no value tomorrow.

The economic formula of buying in the cheapest market is not universally applicable in a world subject to trading restrictions enforced by world wars and hostile tariffs. A measure of self-support is admittedly necessary for national safety, and provision is made for the support of certain defense industries, even though the cost of their product is greater than that which obtains elsewhere. So, too, owing to adverse trading laws, economic safety may call for the diversion of purchases to those markets in which unimpeded barter is possible in that of which we have the most to dispose —labor. Under favorable general business conditions this rule may be temporarily disregarded, but in times of business depression the forms which payment must take should determine the location of purchases for domestic consumption. In short, that purchasing market may prove to be the cheapest which will accept payment most largely in terms of domestic labor.

Economic Defence

Economic defence calls for a national alignment of resources and resourcefulness. Stabilization of employment is not possible without the united action of producers and consumers supported by a Government policy which encourages bartering relations in all expedient forms of home activities. Many interests must be considered, but it is a matter calling for continuous study whether under certain unfavorable conditions of employment the purchase of specific commodities should not be confined to goods of home production. A lower cost is not always the explanation of demand; moreover, in many cases where a marginal difference in favor of a foreign product now exists it may be found that no speedier method can be provided to remedy the disparity than through a stimulus to the volume of home production. Remedies for any abuses which might be made of such a measure would be speedily devised and adequate penalties enforced by a National Industrial Council representing all economic interests. Nor should it be forgotten that a remedy need not be perfect if the condition which it relieves is still more imperfect.

Canada Nets Large Returns From Tourists

OTTAWA, Oct. 10.—Tourists from the United States brought $150,000,000 in revenue to Canada in 1925, according to estimates of Government officials. This sum is equal to a quarter of the value of the Dominion's wheat crop and approximates the values of the annual mining output of Ontario, Quebec and British Columbia combined.

More than 2,000,000 United States automobiles, it is estimated, have crossed into Canada already this year. They carried approximately 9,000,000 tourists, or one tourist for every man, woman and child in the Dominion. Every Province shared in the tourist business. Ontario received the larger traffic. Last year 1,376,988 cars from the United States entered Ontario, 163,878 of which stayed from two to thirty days, 1,645 from one to six months, and the remainder shorter periods.

Foreign Visitors to Berlin Surpass Records

BERLIN, Oct. 10.—The number of foreign visitors to Berlin during the Summer exceeded all expectations and surpassed the records of pre-war Summers. The tourists this year, however, did not remain as long as those who visited the German capital before the war. During July 3,500 Americans were registered in Berlin.

Lawyer Buys Windmill

THE HAGUE, Oct. 10.—The windmill at Blaricum, one of the best known old mills in Holland, is reported to have been bought by a New York lawyer. It will be removed to the purchaser's estate at Rhinebeck, on the Hudson.

Teacher—"Tell me, Betty, who helped you with this arithmetic?"

Betty—"Nobody, miss."

Teacher—"I want you to tell me the truth. Now, was it your sister?"

Betty—"No, miss. She did not help me with it; she did it every bit herself."

Seals in Puget Sound Menace to Salmon Industry

Aid of United States Sportsmen Suggested for Drive Against Animals That Take Heavy Toll of Fish

Sport Gives Great Thrill

OLYMPIA, Wash., Oct. 10. — Hair seals have increased in recent years to such numbers that they are becoming a serious menace to the salmon fishing industry in the Northwest. As a means of getting rid of the menace, Mr. Arthur S. Einarsen, formerly with the Washington State Fisheries Department, has suggested that the aid of United States sportsmen be enlisted in a drive against the animals.

Puget Sound Indians formerly hunted the seals for food and material for moccasins, and since the white man makes no use of them whatever, the seals consequently have greatly increased since the disappearance of the Indians.

In a recent check Mr. Einarsen reports that he counted 7,600 of the hair seals sunning themselves on the beaches at low tide. Rookeries invariably are established at the mouths of salmon streams and the seals take heavy toll of this food fish. Feeding tests have shown that an adult seal requires about thirty pounds of fish for a meal.

Sportsmen May Be Invited

At present the only checks on the increase of the seals are the operations of the few professional hunters who pursue them for the $3 bounty offered by the state and the occasional forays of local sportsmen.

"In view of these facts, unless the state wishes to subsidize the extermination, the most logical solution of the problem lies in soliciting the aid of interested sportsmen," Mr. Einarsen declared.

Sport Requires Skill

"The sport is a very keen one and requires skill and returns a greater thrill than anything we have, with the exception of big game hunting. The seal is a sagacious animal and persecution leads to extreme wariness on their part. The fact that there is such an element of chance in seal hunting discourages any great effort to exterminate them by professional seal hunters."

While the original method of hunting seals was to approach them from the shore at low tide and shoot them with a heavy charge of buckshot, the use of a semi-speed boat by sportsmen has added zest to the chase.

You Would Not Hesitate

If you knew our Terms were So Easy, Our Prices So Low, our workmanship and material so good, You Would arrange to Build your Home at once by the

Victoria Building Co.

616 View Street Phone 3036

"Reliable Builders"

Many Desirable Distinctive Features Add Comfort to This Seven-Roomed Home

ALL the little touches that lend distinction and add comfort to a small home are liberally featured in this plan. The big roof gives style, distinction and character to the exterior, and makes possible four good rooms and bath on the second floor, without destroying the low, home-like effect of the house. In its quaint style, with lattice porch and lattice across the front of the house, this design is suggestive of the best type of bungalow or cottage home, and one that naturally suggests a garden around it.

This home has really a wealth of room for its size. It is suitable for city or country—for almost any section of the Dominion—and is planned so that it will be very reasonable to build. With southern or eastern exposure, all rooms will be flooded with sunlight.

Within, you will find all rooms of ample size, practically all of them lighted on two sides and arranged most conveniently for the housewife. The hall is well-lighted with double windows on the lower stair landing, and has a large, roomy coat-room. A cased opening leads to the large well-proportioned living-room, which is just the right width to balance the length nicely. It has triple windows on the front, a handsome brick fireplace, which provides flues for furnace, fireplace and kitchen range. On the left of the living-room there is an entrance to a large loggia or sunroom, which connects with the dining-room as well. This can be used as a conservatory, den or library if desired. The dining-room, which is just the right size, is separated from the kitchen by a central pantry conveniently located for serving meals in either the dining-room or the kitchen. This large pantry has every desirable built-in feature—an abundance of built-in cupboards—sink well-lighted by window on the right and handy to the dining-room—space for built-in refrigerator with outside icing door, and a small cupboard for brooms and cleaning material. The kitchen is just as good as any dining-room, and every housewife will appreciate the feature this plan provides of having direct access from the kitchen to the front door, to upstairs, downstairs to full-sized basement and to the side entrance.

The upstairs plan provides three light airy bedrooms, with windows on two sides and ample closet room. The larger bedroom has an unusual built-in seat. The sewing-room could be used as a nursery or child's bedroom if desired. The large bathroom is centrally located for all bedrooms, and is directly over the plumbing in the pantry. The hall is well-lighted, with built-in linen cupboards.

Outline of Specifications

Foundation Walls—Brick to floor line.
Cellar Floor—Cement.
Walls—Stucco on hollow tile or brick.
Roof—Wood (asphalt or tapered asphalt) shingles, with shingle ridge.
Trim—Stock.
Frames, Doors, Windows—Sliding sash throughout, except loggia, which has casement windows. Balance stock.
Color—Brick base of deep red stock brick, with joints color of stucco. Stucco gray white. Roof forest green. Face and sides of dormers painted gray. Porch posts, lattice and mouldings on gable ends, mahogany brown. Shutters, forest green. Sash and frames, ivory.
Floors—Oak or birch, in grade desired.
Inside Finish—As desired.
Heat—Hot air, hot water or steam.

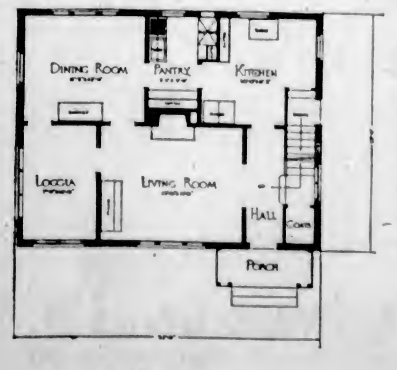

:First Floor Plan:

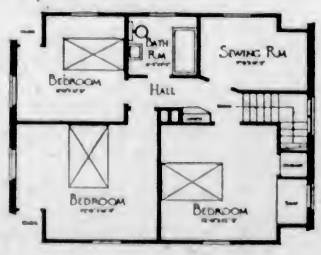

:Second Floor Plan:

lumber

Fir · Cedar · Spruce

LUMBER that will stand the test of time. Lumber that will stand the test of utility. And lumber used for interior trim, that is always a treat to the eyes. Such is the wood you will buy at Lemon Gonnason.

There are no culls sawn at the Lemon Gonnason Mill—that is why it is all clear lumber. It is free from defects, beautiful of grain, weather resisting, tough and strong.

For homes—cedar, spruce, fir.

Specializing in cedar boat frames.
Doors and window frames.
Spruce kitchen sink boards.

Lemon, Gonnason Company Limited.

"Master Craftsmen of Woodwork"

Telephones 76-77 P.O. BOX 664.

Established 1890

2324 Government St. VICTORIA, B.C.

Sole Agents for Edam Kolored Shingles and Johns-Manville Flexstone Asbestos Roofing

A London Letter

All Feminine London "Take In" Fashion Openings of Big Dressmaking Establishments—Event of Theatrical Week Is Frederick Lonsdale's Latest Play, "The Last of Mrs. Cheyney"

By Elizabeth Montizambert

The death of the well known United States sculptor, Mr. Paul Bartlett, reminds me of a little known story concerning his fine equestrian statue of Lafayette in the little garden in Paris in the centre of the three main palaces of the Louvre and opposite the Pavilion Sully of the inner court. Walking all round the statue a tiny black object can be seen on the pedestal, but it takes a pair of very sharp eyes to discover that it is a small tortoise carved in stone. It appears that the sculptor took a longer time to execute the commission than the French authorities thought justified. They harassed Mr. Bartlett by trying to hurry him, and as a delicate revenge he placed the tortoise on his completed statue.

Every society woman and a great many who do not belong to that category could have been seen during the last week at one or other of the fashion openings of the big London dressmaking establishments. The more one sees of fashions the more one feels that women get what they deserve, for the real artists keep their best creations for the clients who are worthy of them and design special clothes for the foreigners who flock to buy model gowns. At one of the three big shows which I attended this week it is rather remarkable to find that the most distinctive and attractive clothes were those designed by a firm which professes to be wholly free from French influence. Moreover, the fashion display of this firm was by far the best organized, the guests being given a handsome descriptive list with tiny programme pencil attached, so that they could check the models in which they were specially interested. Nearly all the models were decorated with exquisite hand embroidery. The colors ranged from every conceivable shade of beige, bois de rose to an equal variety in shades of green, while bottle green is chosen for many sports suits; purple and mauve and a certain soft hue were also a good deal used.

One great feature at all the displays was the attention paid to line and the discretion used in trimming. There is nothing smart in an overloaded garment, and the new clothes depend far more on the magnificence of the material than on wealth of trimming. One lovely dance frock was of lime-colored georgette, with three large flat velvet flowers heading the drapery on each hip. Fur has invaded almost every garment, and bands of grey foxaline were seen on several evening frocks. At one opening the general note struck was that of a rich magnificence. One handsome dinner frock was in black velvet, the skirt flounce bordered with black lace and both bodice and skirt adorned with large hand-painted multi-colored flowers. Furs this year are more intriguing than ever, and I hear that the latest Paris novelty is the slip-on jumper in soft shaved furs.

* * *

The event of the theatrical week was the production at the St. James' Theatre of Frederick Lonsdale's latest play, "The Last of Mrs. Cheyney." There was tremendous excitement at the first night performance, which attracted more than the usual number of celebrities. The pit loudly acclaimed the arrival of Miss Irene Vanburgh and Miss Ellaline Terriss, who have both recently returned from touring on the other side of the world. An unusually loud outburst of applause made me turn to watch the arrival of Lord and Lady Dudley. The latter, who seems to have discovered the fountain of youth, turned and nodded several times to her friends among the pittites, who remember the Gertie Millar days. The beautiful Viscountess Curzon was with a party of friends, and amongst other well known people in the audience were Sir George Arthur, the Earl of Lathom, Lord and Lady Beaverbrook, the Hon. Clive Lawrence, Kathleen Viscountess Falmouth, the Hon. Mrs. Richard Morton, Mr. Edward Knoblock and Lord Hewart.

With an almost all-star cast containing Gladys Cooper, Ellis Jeffreys, May Whitty, Gerald du Maurier, Dawson Millward, Ronald Squire and Basil Loder, no one had misgivings about the acting, and Mr. Lonsdale's previous plays ensured the probability that his audience would be thoroughly amused. But when one has noted the witty lines, the extremely attractive stage settings, the beauty of the dresses and the competent acting, that is nearly all that can be said for Mr. Lonsdale's play. Since there is good and bad in every class of society and very probably not any more in one than in the other, one gets rather tired of the obsession of modern playwrights that vice is a prerogative of the people who live in Mayfair and that the crook who is so "decent" that she cannot carry out the villainies she plans must inevitably come from Clapham.

Since nobody in the play had any virtue to be rewarded Mr. Lonsdale amiably hands out his rewards to the lady who was caught in her hostess's bedroom stealing her pearls, while her confederate, the charming butler, leaves for a voyage round the world, presumably financed by his last coup, gally remarking that he intends to continue his profession. The argument used by all witty people is that boredom justifies crime. Mrs. Cheyney becomes a "crook" because she is bored by being a shop girl. When the curtain goes down on her, clothed in Paris, blessed by a Bishop on her marriage to a wealthy peer, having gained the sympathies of the entire audience, who can blame the shop girl in the pit for wanting to go and do likewise? Sir Gerald du Maurier as the dissolute peer, Miss Gladys Cooper as Mrs. Cheyney, Mr. Ronald Squire as the inimitable butler, Miss Ellis Jeffreys as a charming member of the house party to which Dame May Whitty is hostess were all delightful, and the enthusiasm of the audience foretold a long run for the play.

* * *

Another noteworthy production of the same week was the Pirandello play, "Right You Are"—if you will have it so, or as Mr. Playfair prefers to call it, "And That's the Truth"—if you think it is. It is well worth going out to Hammersmith to see how well Mr. Playfair has caught the spirit of the Italian play. I saw it first last year when those remarkable people, M. and Mme. Duilin, produced the play in French at the Theatre de L'Atelier in the Place Dancourt in Paris. Most Italian authors write plays with all the leading roles for men, but Pirandello distributes his interests between the sexes. With a Puckish humor he has proved that it is perfectly possible to keep his audience thoroughly interested up till the last curtain without any such extraneous aids as beautiful settings, fashionable clothes or even attractive people. The play takes place in the perfectly hideous drawing-room of a small civil servant in a small Italian town. The family are gossiping and as unattractive as their surroundings, and the whole play turns on the absorbing question as to whether a recently-arrived employee of the master of the house or his mother-in-law is telling the truth. The mother-in-law says she lives apart from her daughter to humor a delusion of the son-in-law that his first wife died and his second wife was therefore not her daughter. The husband says that hers was the delusion, and as the records of their last home had been wiped out by an earthquake the entire town becomes convulsed with curiosity to know which is speaking the truth. The best part in the play, taken by Mr. Nigel Playfair himself, is that of the cynical brother-in-law, who keeps on pointing out that they will never know the real truth, as each will interpret what he hears after his own fashion.

The final appeal to the wife to declare whether she is indeed Signora Frola's daughter or Signor Ponzi's second wife justifies the conviction, for her cryptic assurance that she is both allows the curtain to fall on an audience as perplexed as the people on the stage. The acting comes up to the high standard expected at any of Mr. Playfair's productions. This energetic actor-producer is now finishing the story of the Lyric Theatre to be published next month. It ought to make interesting reading, for Mr. Playfair has introduced to the public Miss Hermone Baddeley, Mr. Leslie Banks, Mr. Herbert Marshall and Miss Betty Chester.

* * *

I felt that the discouragement given to my efforts to see "Easy Money" at the St. Martin's was tempered by the management with benevolence when I read next morning that the whole atmosphere of the play and every dreadful detail seemed to be the very negation of humor; in fact, that no form of futility was ommitted. The piece will probably have died a natural death before these lines are read.

Dominion *Inlaid* Linoleum

You couldn't wish for a better Floor,

Dominion Inlaid Linoleum is the ideal floor. Soft, rich, harmonious, it has the very look and feel of quality. You will find it in the best of homes, affording a perfect background for cherished furniture and valuable hangings.

And besides, it is supremely practical! Easy to lay and easy to clean, it saves endless hours of tiresome housework. And the pattern cannot wear out—it goes right through to the back. So Dominion Inlaid Linoleum never looks shabby.

Moderate in price, it wears for years, the most economical floor covering money can buy.

Other Dominion Floors

Dominion Linoleum Rugs and Dominion Linoleum by the yard are somewhat lower in price. Many beautiful patterns to choose from with assurance of long wear and complete satisfaction.

At all Departmental and House Furnishing Stores

Dominion Inlaid Linoleum No 7014 illustrated. May be had in three different color schemes

Now made in Canada

DOMINION & LINOLEUM CO. LIMITED MONTREAL

The Colors go right through to the Back

Ills & Bills

Little ills lead to big illnesses, and heavy doctors' bills. Save this expense by the timely dose of Andrews. Andrews clears the system of impurities—the cause of most ailments. It stimulates and regulates the functions. Andrews is a cool, refreshing, sparkling drink.

Scott & Turner, Ltd., Proprietors, Newcastle-upon-Tyne, Eng.
The W. G. M. Shepherd Co. Ltd. Montreal
Agents General for Canada

Andrews LIVER SALT

10-25

Now Made in Victoria

More Royal Crown

soap in the new 6-bar carton than is found in any brand brought into British Columbia. Get a carton.

Royal Crown Soap

By Appointment Distillers to H.M. the King.

By Appointment to H.R.H. the Prince of Wales.

BUCHANAN'S "BLACK & WHITE"

James Buchanan & Co., Limited are in the predominant and unrivalled position of holding the largest stocks of Old Matured Scotch Whisky.

This guarantees unvarying quality of blend and incomparable superiority.

JAMES BUCHANAN & CO., LTD., 26, Holborn, London, E.C.1.

This advertisement is not published or displayed by the Liquor Control Board or by the Government of British Columbia.

Free State Will Start Big Project

Electrical Scheme Along River Shannon to Cost Approximately $26,000,000

DUBLIN, Oct. 10. — The electrical project about to be inaugurated by the Free State on the River Shannon will cost in the partial form adopted for its inception approximately $26,000,000.

This includes an additional fifteen per cent of the actual cost as interest on the capital during the construction period and the first five years of the working of the scheme. The extension of the scheme as the demand for the supply of electricity continues will bring the total cost to more than $35,000,000.

While the project was approved in both Houses of Parliament it was criticised principally because the contract was given to the German firm, Siemens-Schuckert, without competitive bidding.

Benefit Expected

The government will finance the work out of loans, but no large one is as yet contemplated.

The expenditure involved in the scheme will be met as it arises and for the first two years it will not exceed $3,750,000 yearly. Limerick, through which all the material will be conveyed, expects greatly to benefit from the work and it is estimated that more than 3,000 men, 500 of whom will be semi-skilled, will be employed for about three years.

Germans in Charge

Six German engineers, with about fifty Irish assistant engineers, will be in charge of the scheme, which will involve the making of 100 miles of embankments, excavating 5,000,000 cubic metres of earth and the blasting of 1,000,000 metres of solid rock.

The electrical load of the partial scheme will be 150,000,000 units and the cost per unit at Dublin is calculated at .53 pence. The transmission lines from the power station to Cork and Dublin will be at 100,000 volts and will be carried on steel masts sixty-five feet high.

"So you want a divorce from your wife?" said the solicitor. "Aren't your relations pleasant, then?"

"Mine are," answered the tired-looking man, "but hers are perfectly horrid."

Many Illiterates There

RIO DE JANEIRO, Oct. 10.—Of Brazil's entire population of 30,635,605 a fraction more than 75 per cent cannot read or write. This was disclosed recently when the Government published statistics on illiteracy gathered when the 1920 census was taken.

Illiteracy in Brazil decreased from 84.2 per cent in 1872 to 75.5 per cent in 1920. In the latter year there were 11,401,715 illiterates more than fourteen years of age.

Helpful Advice to Overworked Women

MRS. C. E. CHAPMAN
1920 ELM ST., NEW ALBANY, IND.

DAY in and day out, week in and week out the tired, over-worked housewife and mother toils on, sweeping, dusting, cooking, cleaning and mending. Is it any wonder that after a time a weakness, such as Mrs. Chapman had, develops and the wife and mother pays a toll in physical weakness and pain for her efforts of love, the natural result of overwork?

Women who find themselves afflicted with weakness, pain, headaches, backache, nervousness, irritability and melancholia will be interested in Mrs. Chapman's letter, and should realize that Lydia E. Pinkham's Vegetable Compound, made from roots and herbs, is especially adapted to overcome such conditions.

Mrs. Chapman's Letter Reads as Follows:

New Albany, Ind.—"I took Lydia E. Pinkham's Vegetable Compound for a weakness which many women have from over work, and from which I suffered for quite a while. I wasn't fit to do my work and my sister advised me to take this medicine. After the first few days the pains were not so severe as they had been and after taking a few bottles I am not bothered any more. I am doing my housework every day and highly recommend the Vegetable Compound to any woman suffering from female trouble. Only yesterday a friend called me on the 'phone and knowing what it did for me wanted to know what to ask for at the drug store, as she meant to give it a trial."—Mrs. C. E. CHAPMAN, 1920 Elm Street, New Albany, Indiana.

Another Case of Nervous Breakdown

Maisonneuve, Montreal.—"I was always feeling tired and heavy, with a weakness of the back and pains in my right side, and I had a nervous breakdown. A friend was taking Lydia E. Pinkham's Vegetable Compound and she gave me half a bottle to try. It did me so much good that I have been taking it ever since whenever I feel the need. I often go a month or so without taking it, but when I feel the least headache, or any other bad feeling, I just make for that bottle. I recommend it for any female trouble, and very few of my friends are without it in their homes."—Mrs. J. CARTWILL, 651 Third Avenue, Maisonneuve, Montreal, Quebec.

Thousands of Women owe their health to

Lydia E. Pinkham's Vegetable Compound

LYDIA E. PINKHAM MEDICINE CO. LYNN, MASS.

DAVID SPENCER, LIMITED

BEST QUALITIES — Store Hours—9 A.M. to 6 P.M. Wednesday to 1 P.M. — SUPERIOR VALUES

Our 52nd Anniversary Merchandising Event

Annual Disposal of Discontinued Lines of

Crockery and China

Commencing Monday

Startling reductions in Crockery and China lines means real bargains in this department. Two well known patterns will be cleared—"Blue-de-Roi" and "Limoges Pattern." These will be arranged in small and large sets at remarkably low prices.

32-Piece Dinner Sets in either of the above patterns, each consisting of 6 dinner plates, 6 tea plates, 6 cups and saucers, 6 soup plates, 1 open vegetable dish, 1 platter. Regular price, $12.15. To clear for **$7.95**

21-Piece Tea Sets in "Blue-de-Roi" and "Limoges." Regular price, each, $5.85. Clearing for **$3.95**

Two only, Blue Willow Pattern Dinner Sets, each consisting of 52 pieces. On sale, each **$12.95**

Two only, Genuine French Limoges China Dinner Sets, 52 pieces each, consisting of 6 dinner plates, 6 luncheon plates, 6 bread and butter plates, 6 fruit dishes, 6 soup plates, 6 cups and saucers, 2 covered vegetable dishes, 1 salad, 1 gravy boat and stand, 1 sugar, 1 cream, 1 slop bowl, 1 large and 1 small platter. On sale, a set **$27.50**

52-Piece Dinner Sets in "Blue-de-Roi or "Limoges Pattern," made up of 6 cups and saucers, 6 dinner plates, 6 dessert plates, 6 bread and butter plates, 6 fruits, 6 soup plates, 1 covered vegetable dish, 1 salad bowl, 1 sugar, 1 cream, 1 slop bowl, 1 gravy boat, 1 pickle dish, 1 platter. Regular, a set, $22.50. Clearing for **$13.95**

Small Dinner Sets of 25 pieces. Regular, a set, $7.25. Clearing, each **$4.95**

38-Piece Breakfast Sets of "Blue-de-Roi" or "Limoges Pattern," consisting of 6 breakfast plates, 6 fruit plates, 6 cereal dishes, 6 cups and saucers, 6 egg cups, 1 platter, 1 baker. Regular, a set, $12.15. Clearing at **$7.95**

Full 97-Piece Dinner Sets in "Blue-de-Roi" or "Limoges Pattern," sufficient for twelve persons; three sets only. Regular, a set, $39.50. Clearing at **$25.95**

114-Piece Porcelain Dinner Set Clearing Price $99.00

One Only, Copeland "Spode" 114-Piece Dinner Set, Avondale pattern. The set consists of 12 dinner plates, 12 lunch plates, 10 dessert plates, 12 bread and butter plates, 12 soup plates, 12 tea cups and saucers, 6 afternoon cups and saucers, 5 platters, 3 covered vegetable dishes, 1 sauce boat and stand, 1 gravy boat and stand, 1 baker. Clearing for **$99.00**

A Clearance of Odd China

Kitchen Cups and Saucers, the old favorite clover leaf pattern. Clearing at ..... **6 for 55¢**

Cups and Saucers in all-over blue design. Special, **12** for ..... **90¢**

Plain White Breakfast Plates. On sale, while they last ..... **6 for 59¢**

China Dessert or Fruit Sets, bowl and six fruits. These are beautifully decorated. Clearing at, a set **$1.49**

Blue Band English China Cups and Saucers, regular price, a dozen $7.00. Clearing at, each ..... **25¢**

Small Size Blue Band Cups and Saucers. On sale at, each ..... **20¢**

Large Size Breakfast Cups, cups only. Regular price, a dozen $8.00. On sale, each ..... **25¢**

Blue Band English China Dessert Plates. On sale at **6** for **$1.49**

English Fancy China Cups and Saucers, beautifully decorated. On sale, each ..... **39¢**

Odd Sugars and Creams, in fancy china. Regular, a pair, to $7.50. On sale, a pair **$2.00**

China Salad Bowls, large size, neat pattern. Clearing Price, each ..... **69¢**

Hand-Painted China at Clearance Prices

Hand-Painted China Teapot Stands. On sale at, each ..... **49¢**

China Peppers and Salts. On sale, a pair ..... **29¢**

Hand-Painted China Mustard Pots, complete with spoon. On sale, each ..... **39¢**

Hand-Painted China Bonbon Dishes, dainty designs and shapes. On sale, each ..... **49¢**

One Only, Richly Gold Decorated China Tea Set, very handsome and consisting of teapot, sugar and cream, 6 dessert plates and 5 only, cups and saucers. Regular price $25.00. On sale for **$13.50**

52-Piece Dinner Set, Clearing Price, $6.95

52-Piece Dinner Set, of Johnson Bros.' semi-porcelain; plain white and consisting of 6 cups and saucers, six soup plates, 6 tea plates, 6 dinner plates, 6 lunch plates, 6 fruit dishes, 1 gravy boat, 1 pickle dish, 1 slop bowl, 1 salad bowl, 1 platter, 1 sugar and cream. Clearing for **$6.95**

Chocolate Sets Clearing at $3.39

Fine China Chocolate Sets, comprising jug and 6 cups and saucers, beautiful clean ware. Great value at, a set **$3.39**

Teapot, Sugar and Cream Set, very fine china; neat floral design. Clearing for, a set **$2.19**

Brown Betty Teapots, all sizes. On sale, each, **39¢**

Bowls and Bakers

English Fireproof Bakers, brown, and white lined; oval and round shapes. On sale, each ..... **39¢**

White Lined Brown Earthenware Bread Mixing Bowls, large size. On sale, each **$1.69**

Large Size Stone Bean Crocks. Regular price 90c. On sale for ..... **59¢**

Stone Hot Water Bottles. Regular, each, $2.00. On sale for ..... **79¢**

52-Piece English Dinner Sets Special, a Set, $10.95

Fifty-Two-Piece Dinner Sets in plain gold band pattern. The set consists of six dinner plates, six lunch plates, six tea plates, six soup plates, six fruit dishes, six cups and saucers, one salad bowl, one covered vegetable dish, one gravy boat, one pickle dish, one slop bowl, one sugar bowl, one cream jug and one platter. Very special value, per set **$10.95**

Celina Tea Sets A Bargain, Each, $6.95

"Celina" Tea Sets of 23 pieces—and the best value in lustre sets we have handled. Shown in deep blue and tan shades. Clearing Price, per set **$6.95**

—China, Lower Main Floor

Austrian China Dinner Sets, 52-Pieces a Set, $13.75

52-Piece Austrian China Dinner Sets, consisting of 6 dinner plates, 6 lunch plates, 6 soup plates, 6 tea plates, 6 fruit dishes, 1 salad, 6 cups and saucers, 1 covered vegetable dish, 1 sugar and cream, 1 slop bowl, 1 platter, 1 gravy boat and stand. An entirely different style of decoration and very pleasing. Great Value, a set **$13.75**

—China, Lower Main Floor

Glassware at Clearance Prices

Colored Glass Hyacinth Bulb Vases, excellent for Christmas flowering bulbs. On sale, each ..... **19¢**

Glass Flower Baskets for table decorations. Regular price, each $1.50, for ..... **99¢**

Silver Mounted Glass Salad Bowls. On sale, each **$1.49**

Odd Lot of Liquor Bottles. On sale, each ..... **15¢**

—Crockery Dept., Lower Main Floor

1,500 Yards of Linoleum

At Special Anniversary Prices Monday

1,000 Yards of Inlaid Linoleum, Anniversary Price, $1.65

Greenwich Inlaid Linoleum, shown in twelve designs; all perfect goods. Designs suitable for dining-room, hall or kitchen; the color goes through to the back. Anniversary Price, a square yard **$1.65**

500 Yards of Dominion Printed Linoleum, a Square Yard, 85c

Dominion Printed Linoleum, in four designs, all perfect, and great value at ..... **85¢**

—Linoleum, 2nd Floor

Wilton Rugs

In All Sizes—Special Anniversary Prices

Wilton Rugs of durable quality and in a fine selection of designs at the following remarkably low prices.

6 Only, 9 ft. by 12 ft. Wilton Rugs, in rose, blue, tan or fawn grounds. Special Anniversary Price, each **$69.75**

2 Only, 9 ft. x 10 ft. 6 in. Wilton Rugs, a grey and a tan ground. Special Anniversary Price, each **$62.00**

5 Only, 9 ft. x 9 ft. Wilton Rugs, including drab, blue and fawn grounds. Special Anniversary Price, each **$55.00**

6 Only, 6 ft. 9 in. x 9 ft. Wilton Rugs, including tans, blue and rose grounds. Special Anniversary Price, each **$39.75**

—Carpets, 2nd Floor

Curtain Marquisette

Anniversary Price, Yd., 25c

Curtain Marquisette of fine, even weave and very serviceable; a pleasing curtain fabric. It is shown in shades of white, ivory or ecru and exceptional value at, per yard ..... **25¢**

—Drapery Section, 2nd Floor

An Anniversary Selling of French and English Block Print

CRETONNES

Block Print English Cretonnes, 30 inches wide; splendid range of designs and color schemes to suit almost every room. Anniversary Price, a yard **$1.35**

Block Print Cretonnes, 30 inches wide; an exceedingly smart range of French cretonnes. Anniversary Price, a yard **$1.50**

Half Linen Cretonnes, 30 inches wide; a fine line of block print cretonnes, beautiful designs on a fabric 54 per cent linen. Anniversary Price, a yard **$1.65**

50-Inch Linen, a fine selection of block print designs, smart and serviceable. Anniversary Prices, a yard ..... **$3.95** to **$5.50**

—Draperies, 2nd Floor

FLAT EXTENSION RODS

On Sale, Each, 15c

Flat extension rods are now exceedingly popular, and at this price are excellent value. Neat brassed rods with an extension of 48 inches, with 2¼-inch projection, giving ample clearance for window shades. On sale, each ..... **15¢**

—Drapery, 2nd Floor

Large Selection of

Party Frocks

Very Special Anniversary Values at

$17.90, $25.00, $29.75 and $35.00

Georgette and Chiffon Dance Frocks, with contrasting colored slips, bouffant skirts and petal trimmings at the waist line; sleeveless and with round necks; shown in misses' sizes, 16 to 36. Anniversary Price **$17.90**

Lovely New Party Frocks of Georgette and Flat Crepe, with dainty trimmings of lace, ribbons, beads and embroidery. A number of these Frocks have contrasting colored silk slips, finished sleeveless, but furnished with short sleeves that may be used if desired. Among the many shades to be found are shell pink, rose, American Beauty, flame, lemon, orange, dawn, orchid, lavender, mauve, powder, French and light blue, grey, white and black. Sizes 16 to 44. Anniversary Price **$25.00**

Cut Velvet Frocks in smart color combinations, with gleaming rhinestone ornaments, fur and feather trimmings; a number have pleated godets that give the approved swing. The shades are gold and blue, black and white, blue and grey, henna and grey, and brown and rust. Sizes 16 to 40. Anniversary Prices ..... **$29.75** and **$35.00**

—Mantles, 1st Floor

Lamp Shade Classes

Every Day During Store Hours

New ideas, new color schemes, and new methods of lamp shade making taught daily by our instructress during store hours.

—Drapery Dept., 2nd Floor

Bon-Ton Cor-Sette

For the Fuller Figure

$7.50

An extra long Corselette, with wide insets of elastic over the hips and well boned down the back and across the abdomen, very long over hips, elastic in shoulder straps and four hose supporters. This Corselette is ideal for the fuller figure, gives a smoothness of line not so easily attained with a separate corset and brassiere. Made of heavy weight fancy cotton, and priced at **$7.50**

—Corsets, 1st Floor

Chappie Coats and Turtle-Neck Pull-Overs

For Women and Misses

Anniversary Prices, $4.95, $6.75 and $7.50

Turtle Neck Pull-Overs of lightweight yarns, made with set-in pockets in front and shown in white with contrasting patterned band at neck, cuffs and bottom. Sizes 34 to 40. Each **$4.95**

Brushed Wool Chappie Coats with long sleeves and turn-back cuffs, small turn-down collar, fastening with one button at collar and three buttons at bottom; finished with contrasting stripes at cuffs and bottom. Shown in black, brown with fawn, and grey with blue. Sizes 38 and 40. Each **$6.75**

Light-Weight Brushed Wool Chappie Coats, in many popular shades, with stripes in contrast on collar. Shown with long tight sleeves and neat Bobbie collar, fastening with one button at collar and one button at bottom. Shades are powder blue, sheepskin, rust and fawn. Sizes 36 to 42. Each **$6.75**

Better Grade Pull-Overs in shot effects of silk and wool, made with turtle neck, long sleeves and two set-in pockets. Shades are pompadour and navy blue, shot with orange silk. Sizes 36 to 40. Each **$7.50**

—Sweaters, 1st Floor

Society Girls Are Marrying Men of Worth Rather Than Wealth

Wide-Spread Tendency of Daughters of Families of Large Fortunes and Social Position to Accept as Mates Those Whose Capital Is Largely Ability and Breeding. The Case of the "Floppers"—Rich Young Men Who Flop Around With No Sense of Direction and No Particular Aim or Ambition—They Are Being "Turned Down" by the Normal Young Women of Their Social Group.

By Mrs. Gouverneur Morris — *Illustrated by Paul Brown*

IF you have been paying attention to the "Society marriages" lately in the west and south, as well as in the east, you will have been impressed by the increasingly large number of girls of great wealth and social position who are marrying men whose only capital is largely ability and breeding, and who, in some cases, have as little recognized social position as they have wealth.

Take examples known the country over, in famous families such as the Vanderbilts, Rockefellers, Carnegies, Whitneys, and others—in all these particular instances the wealth of the bride was decidedly greater than the wealth of the bridegroom. I can think of dozens of other examples where the names of the couples are not so well known.

What is done in society, good or bad, is likely to be done everywhere soon, and it seems to me that these marriages indicate a certain sense of responsibility upon the part of marriageable girls both in the matter of personal behavior and in the idea of service—despite all that has been said about the wildness of our girls.

Selfish Young Men of Wealth

In talking the other day with a young woman who comes from a famous family of great wealth and position about this inclination upon the part of many girls to marry outside their own group—and she is one of the many—she told me that so many of the younger men of position and wealth are so hypnotized by their own names, and so spoiled from childhood by contact with subserviency, that in their relationships with others they are utterly selfish and incapable of fair play.

In too many cases these young men feel they owe no duty to society. They often go to a dance intoxicated and observe none of the rules of common courtesy either to their hostess or to her guests, knowing full well that because of their names or positions or wealth they will be asked just the same to the next party, while the unknown young man knows he must make good and cuts his cloth accordingly.

Through making efforts to be polite, courteous, and thoughtful of others, which the unknown young man has to be in order to be asked again, his character and habits are formed. These in later life spell fair play, and will go a long way toward achieving a happy marriage and success.

Responsibility of Girls

Sweeping aside all we hear to the contrary, it looks to me very much as though the girls of today consider that they have a responsibility—much more so than the young men in society, and a deal more also than many of the mothers and fathers in society. For instance, hostesses could readily stamp out heavy drinking at parties for young people, yet except in a few cases they make no attempt.

On the other hand, I lunched not long ago with a father and mother who have a number of children. At lunch the father offered each child champagne just as he did the guests. They all refused. I asked him about it afterward, for it shocked me. "Well," he said, "I've always done this. My older boy and girl never drink. At home they have formed the habit of saying "No."

"They know it is there, they can have it if they want it, but they simply don't want. I may be wrong, but with my children, my system works."

"Look at the position of the rich man's son. He is the little prince. His associates are subservient."

Loose Talk of Today

But with many of their elders laughing openly at drunkenness, is it any wonder that young men are wild? As for loose talk, to say anything "off color" in front of a young person was, in my girlhood, not done even by the stable-grooms.

Nowadays it's different. We are all fed up on flappers, and it seems as though the normal young girl is pretty well fed up on floppers—rich young men who flop around with no sense of direction and no particular aim or ambition in life.

I heard a girl say the other day that if the debutantes kept turning down the young "floppers," there'd be only chorus girls left for these young men to marry—and chorus girls were often too good for them. Of course a good many girls will continue to marry wastrels because consciously or unconsciously they think that they can help them.

It's a form of the maternal instinct. For example, I know a girl who has never had a heavy beau—and no beau becomes a heavy one unless encouraged—who was not a drinker.

> ### *THE LITTLE PRINCE*
>
> "Look at the position of the rich man's son—his whole mental state. He is surrounded by servants from birth, who 'kow-tow,' if not from choice, then for money or as a matter of the dramatic situation.
>
> "He is secluded. He lives in a dreamland. In a house probably well dramatized. He is the little prince. So his attitude and his mind are formed. He is used to issuing orders and having them obeyed; ringing bells and having them answered. His associates are subservient. He is a symbol for money."

Carrying Out Convictions

But, it may be objected, don't many of these girls drink and act rather wild themselves? Perhaps a few of them do. But I've been observing debutante gatherings pretty closely of late—and I think a lot of youthful natural high spirits is wrongly attributed to alcohol.

As one girl remarked the other day, she is "on the wagon" at parties, because if a person takes one drink at a party and laughs, people will think she has had seven or eleven. Going even further, another one remarked, "It is much more chic for a man not to drink."

But it isn't what they say, but what they do, that counts. They carry out their convictions by the kind of men they marry; and so it results that a man of no special wealth who marries a rich girl is no longer considered an adventurer. By ignoring the young men of leisure who, if not lacking in a tradition of service, at least have no willingness to serve, girls will perhaps cause an awakening of a sense of responsibility in such boys.

Athletics and "The Wagon"

Above all, more power to athletics, particularly outdoor athletics for girls. Further success to the Y. W. C. A. and to golf, horsewomanship, polo, basketball, swimming, or whatever particular form of good healthy exercise the girl likes. And let them go in for games with boys. It will give them all a sense of fair play. It will show up the "yellow" in the boy or girl. It will make for better standards and understanding between the sexes.

I know many girls who are so keen on health that they will not go about with boys who drink, who get tired and don't feel well. Someone has just said that Prohibition in the East is about as effective as legislative birth control for rabbits. So we must put Prohibition in another bottle labeled "Athletics." For as sure as a boy or girl tries to keep himself or herself fit, just so sure will you find a boy or girl high up on the driver's seat of "the wagon."

I hear so often a pitiful cry raised for the children of the poor, but as an all too enviable result of fashionable marriages, I honestly believe it is more difficult for a child of the very rich to find happiness than it is for a camel to enter the eye of a needle.

The Poor Little Rich Boy

Look at the position of the rich man's son—his whole mental state. He is surrounded by servants from birth who "kow-tow," if not from choice, then for money or as a matter of the dramatic situation.

He is secluded. He lives in a dreamland. In a house probably well dramatized. He is the little prince. So his attitude and his mind are formed. He is used to issuing orders and having them obeyed; ringing bells and having them answered. His associates are subservient. He is a symbol for money.

Later on the rich man's son or daughter grows to manhood or womanhood. The character is formed, remember, before the age of ten; all impressions probably by fourteen. He or she is then face to face with a world in which wealth, the obsession of gaining money, which today represents success, approximates an insanity. The rich boy especially is the target for the jackdaw proclivities of the community in which he lives. He is cut off from friendship and love of real people by the very attitude he takes.

A Youth Without Friends

He cannot help it. He has never known an equal. How could he? He has associated only with the servant class. Hence his attitude towards people in later life is one of master towards servant. So he is shut off by his very upbringing—by what his father or mother felt was a security value for him—by the very name that they have striven to build, and to have honored. It almost seems a sort of levelling process.

When it comes to marriage, the same condition exists. The boy or girl advertised as rich attracts the metallic eye of the gift-seeker, and the crumb-gatherer. Love and gift mix about as easily as oil and water.

No man or woman worthy of the name "friend" or with any manliness or womanliness can be the friend of the rich youth because in the very nature of his upbringing he will always assume the attitude of master to servant. So pity the rich and those with great names. They have their burdens.

A Bad Idea for the Child

But so often have I seen overdone this superiority complex—this desire to exceed or excel—that I have even come to the conclusion that I do not have it if they want it, but they simply don't want. I may be wrong, but with my children, my system works.

MRS. COUVERNEUR MORRIS
(Elsie Waterbury Morris)
Prominent Member of New York Society and a Successful Business Woman; Formerly the Wife of Gouverneur Morris, the Novelist

other fellow, but by a desire to play the game to the best of his own ability. I don't know a great athlete or business man who, having been really successful, was actuated solely by the desire to win.

I think this desire to win is really a very wrong idea that we inject into the child mind. The most successful men and women I have known or observed have been those who were inspired by a desire to help others, and their renown or wealth was a sort of by-product, not the target or goal for which they aimed.

To beat the other fellow at any cost, to attract attention at cost, unless it is deserved, is wrong. And this spirit, in the negative degree of basking smugly in advantages over the less fortunate, is all too frequently a characteristic of the "gilded" youth, and is, as I have shown, one reason why many of the girls of his group are turning away from him.

Contented Persons

To hold in front of the child the desirability of the "money bag" as the only symbol of success will produce for you a "smart Aleck" child, an egotist, a "Tommy Glut," and a very unhappy man or woman in later life—if not in the teens.

A home is only the reflection of the inmates, and if a man or woman—or house or business—has not love, he, she, or it is as sounding brass and tinkling cymbal. I have yet to see a great or successful man or woman in whom the possessive instinct dominates, who was at the same time happy. But the man or woman who creates or builds, actuated by the thought that he or she is doing some good for others, is nearly always content and happy.

But it is not only the girls who see through the boys of this generation—frequently one finds the process reversed. In talking the other day with a boy of sixteen, I asked him what he thought of the present generation of girls.

A Boy's Reaction

"I like them," he said, "but I think their great fault is that they try to distract attention from their faces. I always look at a girl's face, for in it I can read her thoughts. It is the reflection of herself.

"If she is covered with paint and powder, I always feel she is endeavoring to conceal her thoughts and is putting something over on me. This is my reaction if she accentuates or attracts attention to any other portion of her anatomy either by dress or color at the expense of the face."

Now, you know, there is food for thought in this young man's analysis. Because for a youth he is normal, well poised, and pretty observing, and while I believe in the use of cosmetics, powders, and perfumes, I must say I revolt against their clumsy and indiscriminate use.

An Encouraging Sign

While marriage is, of course, the basis of the home, it seems to me folly to sit down and wait for the return of the old-fashioned home. I doubt very much if it will ever come back, or, if it did, if it would help solve our present-day problems.

> ### *SPOILED SONS OF WEALTH*
>
> "In talking the other day with a young woman who comes from a famous family of great wealth and position about this inclination upon the part of many girls to marry outside their own group—and she is one of the many—she told me that so many of the younger men of position and wealth are so hypnotized by their own names and so spoiled from childhood by contact with subserviency that in their relationship with others they are utterly selfish and incapable of fair play.
>
> "In too many cases these young men feel they owe no duty to society. They often go to a dance intoxicated, and observe none of the rules of common courtesy either to their hostess or to her guests, knowing full well that, because of their names or positions or wealth, they will be asked just the same to the next party, while the unknown young man knows he must make good, and cuts his cloth accordingly."

We are up against new conditions, for which locomotion is probably largely responsible. When I was a girl the radius from our home with horses was probably ten miles—and to drive or ride that distance was an effort and only a weekly occurrence. Today the automobile gives a radius of fifty miles, tomorrow with the airplane we will have a radius of perhaps five hundred miles.

So, after all, we must not become annoyed at youth, we must adjust ourselves to their new conditions. For whatever their deficiencies, this very trend in marriage between girls of wealth and young men characterized chiefly by merit is a most encouraging sign, even if it leaps traditional barriers.

Examples for Young and Old

For thinking back, we see that this country has been made big and strong and great not by the stay-at-homes, but by the pioneers and the revolters against traditions in every line of endeavor. Our slogan has been "anything is possible and nothing is impossible."

And yet, as we get older, if we resent the present-day youth, perhaps it is only natural, for they have traveled three times as fast away from our traditions as we have done from our mothers' and fathers' traditions. All we can do is to sit steady and have faith in the rightness of things and, by example of right living, help the younger persons over some of the rough places.

Moreover, there are plenty of signs that the sense of responsibility in the young of both sexes is spreading. Recently I overheard a youthful brother tell a sister, "You know, sister, we must really be more careful because mother and father are getting imitative in their old age, and the first thing we know they are going to become downright foolish trying to keep up with us."

(Copyright, 1925, by Metropolitan Newspaper Service, New York).

"Let girls go in for games with boys. It will give them all a sense of fair play."

German Turpitude Shown in Secret War Document Recently Disclosed

AN important secret German war document, recently unearthed in Belgium, was reproduced recently in L'Independence Belge. It was a report made by Von Falkenhausen, Military Governor of Belgium, to Ludendorff of an interview between himself and Count Czernin, the Austro-Hungarian Prime Minister, on the occasion of the latter's visit to Belgium in August, 1917. Czernin was pressing for a negotiated peace, and had to come to Belgium to examine the situation there before conferring with the authorities in Berlin. Ludendorff was disturbed by Austria-Hungary's inclination to conclude a peace without annexations, and had directed von Falkenhausen to try to influence Czernin not to insist too strongly on Germany's surrendering Belgium.

Confidential Report

The essential passages of the report were as follows:

"Passing to Belgium, a subject which I introduced by remarking that Lloyd George had recently given assurance of the restoration of Serbia and Belgium, the two sentinals of Europe, and that England was the craftiest of our common enemies (an assertion received in silence, and, it seemed to me, without agreement), I submit the following summary of our conversation:

"As to a peace without annexations or indemnities we could count on it in the sense that it would not entail annexations in fact. We held, however, unconditionally to the vital guarantees mentioned by Von Bethmann-Hollweg.

Firm Hand on Belgium

"We had to correlate with the Chancellor's programme in his speech at the opening of the Reichstag the fact that we ought to keep a firm hand on Belgium in order to attach it to Germany, and, above all, ought not to abandon it to enemy influence, particularly to the influence of England.

"The meating of Antwerp was especially to be kept in mind. The Allied war aims recently announced the Western powers advancing to the left band of the Rhine, the persistent demand for the restitution of Alsace-Lorraine, or a part of it, and the efforts of England to attract Belgium into its orbit showed that these powers expected to make demands on us which were impossible. It resulted that Belgium ought to remain occupied until the necessary peace guarantees were assured, as happened in 1871 in France.

Objections Were Offered

"Count Czernin objected to this that it would perhaps produce another strategic situation, which I conceded without feeling obliged to abandon my opinion. Among the real guarantees I emphasized the economic ones and did not dwell any longer on the military and political phases, remarking that the manner of attaching Belgium to Germany depended on the strategic situation. As to whether tha King of the Belgians should return or not, I did not consider that question essential.

"Count Czerin also emphasized the economic side of the question. On that subject I told him that from the beginning of my administration I had endeavored to make tha Belgians understand that there were economic advantages in being attached to Germany; that we were spreading this idea in the newspapers here, and, as it appeared, having some success.

Idea Takes Root

"That there were many signs that this idea was taking root in Belgium, particularly in the industrial world. That it was likely that in this manaer we might finally overcome the resistance of the clergy, of the higher classes of society, even of the Bourse and of the judiciary.

"Count Czernin showed a lively interest in this suggestion and added that time was needed to produce such a result. I outbid him by proposing to pursue the road already marked out by our sequestrations and liquidations. Without giving him indications more in detail I left no doubt of the fact that the economic method of attachment was not the only one to follow.

German Aims in Belgium

"The Count asked if our aims in Belgium, in the sense indicated, could not be made public. I said, as agreed beforehand with Your Excellency (Ludendorff), in the declaration which you made to the chief of my political section, Baron von der Lanchen, that I would postpone doing it, although agreeing to such a policy in principle. It was a matter of the right moment and the right method. We agreed on this point; that after the revelation of our peace aims, however, they might be declared. Our enemies should be able to take cognizance of them only in a manner profitable to us. The effect produced at home had also to be considered.

"Count Czernin seemed pleased with my statements. But to draw any conclusions from that fact, would, in my opinion, be premature.

"Allusion was made to the Flemish question and without wishing to overestimate it I pictured it as highly significant in the sense of closer union with Germany.

Conditions in Belgium

"As to the good condition of the occupied territory, Count Czernin expressed himself freely, and I energetically confirmed him in that impression."

Commenting on this letter, L'Independence Belge says:

"What strikes one most forcibly in this document is not the obstinate wish to make Belgium at least a vassal to Germany. It is the tranquil affirmation of flagrant untruths. We are working not without success, says Von Falkenhausen, on the press, and there was no Belgian press at that time. The idea of economic advantage in attachment to Germany was being implanted in the industrial world. Yet all Belgian industry was resisting the occupation to the point at which the occupation was angrily destroying it. They could influence various elements, notably the judiciary. But the judiciary showed itself so intractable that they deprived it of its functions.

"Did Von Falkenhausen lie to Czernin, or was he self-deceived? In either case, the letter proves once more that it is impossible to accept German affirmations, whether one is negotiating or writing history."

An Interview With a Distinguished Survivor of the Pompeian Disaster

By Irvin S. Cobb

POMPEII was a watering place on the Bay of Naples. To old Rome it was what Newport is to modern New York. I think the simile is a fair one. It was very like Newport. Here the richest families of the metropolis and the capital of the world, as the world existed in the first century after Christ, had their Summer homes. Here were smart shops, open-air theatres, splendid drives and promenades, all the sprightly allurements for trade and pleasure which go to make up a fashionable resort for fashionable folks. One who strolls in its ruins today is bound to conclude that on the lighter side, at least, human nature alters very little. Practically the same diversions which we enjoy in 1925—when we have the money—were the favorite diversions of wealthy people nearly two thousand years ago.

We even use slang which the ancients used. Today we speak of one who sees a show without paying for his ticket as a "dead head." So, too, did they speak of him. There is reason for believing the phrase originated in Pompeii. The manager of the principal theatre there gave his friend a free pass in the model of a tiny human skull, and the friend in turn handed it to the doorkeeper and was admitted.

In August of the year 79 A.D., when the "season"—as we would put it—was at its height, the volcanic mountain of Vesuvius, which towered above the town, burst suddenly into violent eruption. Pompeii and the neighboring city of Herculaneum were within a few hours buried completely under a rain of molten lava, hot stones, pumice and ashes. An earthquake and a tidal wave accompanied the eruption and completed the destruction.

During the Middle Ages the very locations of the hidden towns were forgotten. Finally, though, lost records showing their sites were found, and still later scientific explorations were undertaken.

Herculaneum, which was larger, and commercially and industrially a city of real importance, is lost forever. Lying somewhat inland, under the very shoulder of the mountain, it was so deeply embedded in the boiling lava which, as soon as it cooled, became solid rock, that all efforts to uncover it failed. But Pompeii was interred in ashes and softer debris. It now has been almost completely unearthed, as every tourist to Naples knows.

Both in point of loss of life and of property, there have been many greater catastrophes. Within the last decade there have been greater ones. What has served to fix this visitation in the minds of mankind as the outstanding disaster of olden times was, first, Bulwer Lytton's great novel, "The Last Days of Pompeii," and, second, the everlasting reminders to be seen among the seashore excavations.

Perhaps the most notable known survivor was that adolescent Roman patrician who subsequently became famous as Pliny the Younger. His letters, written immediately following the tragedy, and sent to the historian Tacitus, and to his friend and fellow-nobleman, Nepos, have been preserved. They prove that, in addition to his other gifts, the second Pliny was a great natural journalist. Any newspaper now would be proud to have him on its staff. In these letters he described with a most graphic pen the death of his kinsman and patron, Pliny the Elder, who was one of the most distinguished victims of the eruption, and he described his own experiences.

I have taken the liberty of weaving together his story and the language he used, in the guise of an interview, following the pattern which a modern reporter might use were he getting the first-hand account of an eye-witness who just has escaped from a disaster which occurred, let us say, within the current week.

From our Special Correspondent.

MISENUM, Aug. 26 (by special courier).—The younger Pliny reached here today, coming back from the outer edges of the devastated areas to this secondary centre of desolation. Among all the thousands of refugees who are pouring into this distracted and half-wrecked place, he alone appears to retain his composure. He is a handsome, brilliant youth of eighteen, but the horrors through which he has passed have made a sobered man of him. From him, immediately on his arrival, your correspondent was able to obtain the only coherent narrative thus far obtained of the cataclysm which within a few hours has wiped out one of the fairest and richest sections of our stricken coast.

"First," he said, "let me begin by giving you gentleman of the press an account of the fate of my beloved uncle, Admiral Pliny, whose namesake I am. I feel that his death was marked by a heroism and a fortitude which will entitle him to immortality if the facts are correctly presented. No man, I am sure, ever perished more nobly.

"As you know, he had been since the middle of this month in command of his fleet here at Misenum. On day before yesterday he came ashore to visit my mother at our villa. About one o'clock in the afternoon she called his attention to a cloud of unusual size and appearance sweeping toward us from the land side. He immediately called for his sandals and went up an eminence behind the estate from whence he might view the phenomenon. At that time no one knew from what mountain the cloud had issued. I cannot give you a more exact description of it than by comparing it to an enormous pine tree. It shot up to a great height in the shape of a trunk which extended at the top into several branches. This, I imagine, was because a momentary gust of air had blown it aloft, and then the wind failed, thus causing the cloud to expand laterally as it dissolved; or possibly the downward pressure of its own weight produced this effect. It was at one moment white, at another dark and spotted, as if it had carried up earth and cinders.

Heroism of Admiral Pliny

"My uncle, true savant that he was, deemed the thing important and worth a nearer view. He ordered a light vessel to be got ready and gave me the privilege, if I cared to do so, of accompanying him. I replied I would rather study. But just as he was coming out of the house he received a note from Rectina, the wife of our friend and neighbor Bassus, who was in the utmost alarm. Their Summer home stood just below ours, and there was no way to escape from it by sea. She earnestly entreated him to save her from any peril. He changed his first design, and what he began with a philosophical he now pursued with an heroical turn of mind. He ordered several large galleys to be launched, and went himself on board one of them with the intention of assisting not only Rectina but any others, for the villas stand extremely thick along this beautiful shore line. Hastening in the direction from which so many already were fleeing, he steered a direct course to the point of danger and with such freedom from fear as to be able to make and dictate his observations, which in turn were committed to me today by two of his surviving companions.

"Cinders, which grew thicker and hotter the nearer he approached, fell into his ships, then pumice, too, and stones blackened, scorched and cracked by fire. Suddenly the sea ebbed from under the keels, while the shore almost instantaneously, so I am told, was blocked up by landslips from the mountains. After considering a moment whether he should retreat, he said to the captain who was urging that course: 'Fortune befriends the brave; carry me to my friend Pomponianus.' Pomponianus was then at Stabiae, distant by the width of the bay for, as you know, the shore gradually curving in its sweep, forms here a sort of receptacle or basin for the sea. The wind was favorable, however, for carrying my uncle across. He arrived there and embraced, comforted and encouraged his alarmed friend, and then in order to soothe the other's fears by his own unconcern, desired to be conducted to a bathroom, and after having bathed he sat down to supper with great cheerfulness, or at least, which is equally noble, with all the appearance of it.

"In the meanwhile, Mount Vesuvius was blazing in several places with spreading and towering flames whose brightness the darkness of the night set out in high relief. But my uncle, in order to soothe apprehensions, kept saying that some fires must have been left alight by terrified country people and that what they saw were only deserted houses blazing in the abandoned district.

"After this he retired to rest and it is most certain that his rest was genuine slumber, for his breathing could be heard by those who attended at his chamber-door. But the court which led to the apartment now lay so deep under a mixture of pumice stones and ashes that if he had stayed any longer in his bedroom, escape from it would have been impossible. On being roused, he came out and joined Pomponianus and the other members of the household who had sat up all night. They consulted together as to whether they should remain in the house or venture into the open. By now, the house tottered under repeated and violent concussions and seemed to rock to and fro as if being wrenched from its foundations. In the open air, on the other hand, they dreaded the falling pumice stones, light and porous though they were. Yet this latter expedient, by comparison, seemed the lesser danger of the two, which was a conclusion my uncle arrived at by balancing his reasons and the others by balancing their fears. They tied pillows upon their heads with napkins; and this was their whole defense against the fiery rain that showered around them.

The Flight

"It was now day everywhere else, but in that vicinity there was a deeper darkness than you would find in the most obscure night. It was relieved, however, by many torches and by various improvised illuminations, which citizens had kindled. They thought proper to go down upon the shore to ascertain if they could possibly put out to sea. There was no hope; they found that the waves still ran extremely high and contrary. There my uncle, having thrown himself down upon a disused sail, called for, and calmly drank a draught of cold water. Soon after this flames in the sky and a strong smell of sulphurs, which was the forerunner of those flames, dispersed the rest of the company in flight. But before they fled, efforts were made to arouse him, for he seemed to have fallen into a sort of stupor. I figured he was being suffocated by slow degrees. He raised himself up with the assistance of two of his slaves but instantly fell, some unusually heavy vapor, I think, having obstructed his breathing and blocked his windpipe. So they left him and ran. Yesterday, when the eruption had somewhat abated, a search party went to look for him. His body was found, unmarked and still fully clothed as in life. Its posture was that of a sleeping, rather than of a dead man. As soon as a measure of order has been restored, I shall escort the body on up to Rome for the funeral."

Being asked for his own experience, the young survivor said:

"Well, you know, on this coast we long ago grew accustomed to earth tremors and volcanic outbreaks. I do not think I was unduly alarmed at any time during that first day. Only a few days ago, as you will recall, he had several brisk shocks. I judged this affair of the twenty-fourth was merely a somewhat more violent shock and that it would pass with slight damage. My mother, who remained with me, had the same feeling. She was not in the least apprehensive.

"So after my uncle left here I gave the rest of the day to my studies. When evening came I bathed and dined and I retired early, as did she. My sleep, though, was soon broken, for toward midnight the shocks became so rapid and so violent that one had the feeling that the world was not merely being shaken but was actually about to turn topsy-turvy.

"I think it was just before daylight that my mother came running to my door. I, myself, was just in the act of rising to go and awaken her in case she still should be asleep.

"We sat down together in the open court of the house which separated it by a short space from the beach. I know not whether you would call it courage or inexperience, but I sent for a volume of Livy and began to try to read, as if nothing were the matter. Besides, I wished to keep my mother from becoming terrorized.

"It was now six o'clock in the morning, the light being still ambiguous and faint. The buildings around us already tottered, and though we stood upon open ground, yet as the place was narrow and confined, there was beginning to be danger from their possible collapse. It was not till then that we resolved to quit the town. The common people followed us in the utmost consternation, preferring the judgment of others to their own and forcing us onward by pressing in a crowd upon our rear. Once beyond the houses, we halted in the midst of the most strange and dreadful scene imaginable. The carriages which we had ordered out, though standing upon level ground, were sliding to and fro and could not be kept steady even when stones were put against their wheels. Then all at once we saw the sea sucked back and then, as it were, repulsed by the convulsive motion of the earth. It is certain that within a few minutes the shore was considerably enlarged and that many sea animals and great fish were stranded on the sands. On the land side behind us a black and dreadful cloud, similar to the one of the afternoon before, was bursting out in gusts of igneous serpentine vapour which now and again split and yawned open to reveal long fantastic flames resembling flashes of lightning, but much larger.

Vesuvius in Action

"Soon afterwards, the cloud I have just described began to descend upon the earth near us and to cover the sea. It had already covered Capreae and now it blotted from sight the promontory of Misenium-Asikos. I looked behind me. Gross darkness was pressing upon our rear, rolling over the land toward us like a torrent. I proposed, while we could still see, that we should turn aside lest we be knocked down in the road by the mob following us and trampled to death under their feet. This we did, turning off into a field. We had scarcely sat down there when the darkness overspread us. It was not like the darkness of a moonless or a cloudy night but rather was like that of a room when it is shut up and the lamp put out. All about us we could hear the shrieks and prayers of women, the crying of children, the cries and entreaties of men, some seeking for their parents, others for their wives or husbands. One would be lamenting his own fate, another that of his family. Some, from the very fear of dying, were praying to die. Many were lifting their voices to the Gods for help, but the greater part, imagining that there were no Gods left anywhere and that the last and eternal night had come upon the world, were screaming incoherently in their stark terror.

By degrees it grew lighter, which we imagined to be rather the warning of approaching fire, as in truth it was, than the return of day. However, the fire stayed at a distance from us. Then again, after another hour, came more darkness and a heavy shower of ashes. Indeed, we were obliged now and then to rise and shake them off as otherwise we we should have been buried or even crushed under their weight.

"At last this dreadful darkness was thinned by degrees to a kind of cloud or smoke and passed away. Late in the afternoon the real day returned and even the sun appeared, though lurid, as when an eclipse is in progress. Every object that presented itself to our sight was changed, covered over with a drift of ashes, as with snow. The general effect was that of a great snowstorm.

"Yesterday, at a farmhouse still standing, I found crude accommodations for my mother and myself. There we stayed until the shocks lost their violence. This morning, leaving her behind, I came back here to Misenum to find it partially destroyed, although in infinitely better plight than Pompeii on beyond which you tell me, had been entirely buried."

(Copyright, 1925, by the Bell Syndicate, Inc.)

"I Proposed That We Should Turn Aside From the Mob."

FOREWORD

THE reporting of the greatest events at the time of their occurrence is not a modern trade. It is one of the most ancient of trades. Thousands of years before there were such things in this world as newspapers, the reporter was at work. On the spot, at the time, he set down the facts as he, the eye-witness or he the actual participant, saw them unfold. He may have been recording the happening, whatever it was—disaster, plague, massacre, murder, romance, plot, battle, trial, execution, invention, tragedy, heroism, ignominy, monumental fraud or immortal discovery—for his own private entertainment. He may have been writing his account for a distant friend or a kinsman, for a patron or a disciple. He may have been one of those who day by day kept diaries, entering there the tally of each day's impressions. He may have been the caveman carving the chronicle of his personal achievement with flint on chalk or bone. He may have been the official scribe or the thoughtful scholar or the hired clerk or the casual spectator. In comparatively recent times he may have been the volunteer observer who offered the narrative to the press.

In any case he was the prototype of the special correspondent of today. For there and there he "covered" the "assignment" exactly as though some city editor had detailed him to cover it.

The important thing was that he covered it for all eternity. Reading what he wrote we see the past, not through the medium of ponderous printed volumes, but through the eyes of the Eye-Witness. It is not the historian who has written it for us, but the active journalist on the job.

In compiling the material for this series of articles which starts today in The Colonist I have endeavored to deal with my subjects as a modern newspaperman would deal with them. Indeed, the works of certain great newspapermen have, in some instances, been the sources of supply. I have ranged from the present day to the dawnings of civilization and back again. I have tried to find the most graphic, the most vivid and the most vigorous first-person, present-tense annals of historic events in our own country and in the older countries as well; in this generation and in the generations before us. No attempt has been made to present these Eye-Witnesses' stories in their chronological order. They are offered without regard to dates or years or centuries.

I trust the reader may find the results of my labors to be one-tenth as interesting in the reading as I have found them in their preparation for publication.

Irvin S. Cobb

Earliest Traces of Man Found in Gobi—More Dinosaur Eggs

MR. Roy Chapman Andrews, the leader of the Third Asiatic Expedition of the National History Museum of New York, has suddenly dropped from the clouds into Peking, and made available some of the results of the scientific work now in progress in the Mongolian desert, says the Pekin correspondent of The London Times in a recent issue of that journal.

There is a curious reason for his appearance months earlier than expected. Far away in the Gobi, hundreds of miles northwest of Peking, where the expedition is engaged in research, the nomad Mongols had been reporting strange occurrences in China, so strange that Andrews became anxious, first about the safety of his valuable scientific finds, and finally about the security of the whole of his party. Cut off from communication by a wide belt of unexplored and almost impassable desert, correspondence with civilization was out of the question. In the absence of authentic news of the upheavals and calamities imaginatively described by his nomad friends, Mr. Andrews felt that the only thing to be done was to go and see for himself, and with a small party in two motor cars he set forth for Kalgan, in no small state of trepidation as to what he would find on arrival.

Samples of Discoveries

When he was once across the desert and in more populated country, the news became less alarming, and he decided to proceed to Peking, bringing with him a few samples of the discoveries which he believes will profoundly interest the scientific world. These he described to a few friends in a hurried talk of an hour's duration, and he is off for the wilds again.

It is with considerable diffidence that one attempts to convey what was heard from Mr. Andrews upon a difficult and abstruse subject, and the following notes are set down with all reserve as to the correctness of the terms and the scientific implications.

As already recorded, the Third Asiatic Expedition is extraordinarily well-found in personnel, all branches of science being represented by trained and experienced experts. Shortly after the expedition left Kalgan, the route was steadily surveyed by plane tabling, and it testifies to the accuracy of the work that at the end of an 800-mile journey the result arrived at differed by only a quarter of a mile from the exact location as determined by solar observation. In the matter of level, heights recorded at one point, and checked by a series of records made in a circle, were only three inches out when repeated finally at the original point.

Nest of Twelve Eggs

On arrival at the scene of its former labors the expedition found that heavy rain had exposed new ground in the basin which had been worked. Further discoveries of dinosaur eggs were made immediately. At one point a line of exposed fragments of shells led to a nest containing five eggs, in a fine state of preservation. These are smaller than those found two years ago, more elongated and evidently the produce of another type of dinosaur. The shells are smooth, in contrast to the dimpled surface of the others, and very thin.

Another find resulted from the observation of an eagle's nest near the top of a high cliff. A member of the expedition made a circuit round the back, and when crawling cautiously on the ground in order to look over the edge of a 300 ft. cliff cut a hand on a sharp edge which turned out to be the broken shelf of a dinosaur egg. One nest of twelve eggs is the finest discovery of the kind yet made. The eggs are almost perfectly preserved, and were found arranged in a circle, narrow ends pointing outwards, in two layers of six each, all laid out methodically, and apparently exactly as deposited by the fond parent at some date between five and ten millions of years ago.

Preservation Explained

Preservation during these enormous periods of time is easily explained. The dinosaur laid her eggs in a sheltered spot to be hatched by the warmth of the sun. In the case of nests found intact sandstorms, of the kind still prevalent in the Gobi area, arose immediately after and the eggs were gently covered by a layer of very fine light sand. A succession of storms thereafter covered them still more deeply. The pressure of the sand cracked the eggs, the contents speedily evaporated in their dry surroundings, and as the liquid contents shrank the sand dribbled through the cracks and eventually filled the eggs, thus initiating the process of fossilization and preservation for discovery long ages after. All the finds of eggs were made in an area no more than eight miles long by two broad.

Mr. Andrews then turned to the subject of mammal remains, and was understood to say that hitherto the only evidence of the existence of mammals during the reptilian ages known as Jurassic and Cretaceous is in the shape of a mammal skull in the British Museum. His expedition, however, has now found seven primitive mammal skulls in the same sedimentary deposits in which he found Protoceratops Andrewsi. These skulls are embedded in solid rock and will need the finest work, aided by the use of microscopes, in order to expose them to scientific examination. They are of two types, one believed marsupial, the other multai tuberculate. One skull found and first supposed to be lizard was later identified as primitive mammal and assigned to the Cretaceous age. This and others are barely two inches long and are supposed to have belonged to animals little larger than a rat.

Supreme Scientific Interest

Mr. Andrews regards these as discoveries of supreme scientific interest as being likely to throw much light on the evolutionary transition process from the reptilian character to the mammal.

With the art of the connoisseur, Mr. Andrews kept his best dish for the end of his discourse. It has always been the aim of the several expeditions which he has headed to trace evidences of earlier man, and these at last have been found. "Don't any of you think that we've got the missing link," he warned us, but what has been discovered is evidently of extraordinary interest in itself, and probably of still greater interest as an indication of what may be found hereafter in this remarkable field for research.

In the dinosaur area under examination a feature of the landscape is sand dunes surmounted by tamarisk trees. Some of these tamarisks are 200 years old, as proved by the concentric rings exposed in a section of the trunk. Under some of the dunes were discovered implements of red jaspar, chalcedony and chert exactly corresponding to the flint implements of primitive man of the Asilian period found in Western Europe. This apparently is the first discovery of proof that man at this stage of culture existed in Asia. The implements are of the usual type, sharp, narrow flakes used for spear and arrow heads, larger pieces for axes and knives, very tiny pieces as needles, others obviously files, and so forth, all indicating the careful work characteristic of flint implements discovered elsewhere.

Implements 20,000 Years Old

But what particularly interests Mr. Andrews, who, with other paleontologists, hold the view that primitive man spread to Europe from Asia and had his origin in what era now the Mongolian steppes, is that while the date of the Asilian period of culture in Europe is put at 7,000 years, the implements found by his expedition in Mongolia, and corresponding to the Asilian implements in Europe, occur in circumstances that suggest a much earlier date. Arguing from the age of the tamarisks, and taking into consideration various other indications, the geologists of the expedition are of the opinion that the sediment in which the implements in question are found dates from a period between 10,000 and 20,000 years old. The inference is that the men who made them lived in that period and were, therefore, several thousands of years older than the Asilian men of Europe. In other words, the man of the stone age was not indigenous to Europe, but was an emigrant from Central Asia.

Mr. Andrews has dubbed the unknown makers of these implements the Dune Dwellers of Shabrack Usu. Similar dunes occur throughout the neighboring country, and in a few examined at wide intervals other deposits of implements were found, indicating a populated area of many hundreds of square miles. The Dune Dweller, apparently, had long ago forestalled Mr. Andrews' remarkable discovery of the dinosaur eggs, for among their remains were found pieces of dinosaur egg shell, pierced with holes, which evidently had been used by the women for necklaces. Other evidences of the use of finery were found in the shape of similarly pierced pieces of the giant ostrich Struthiolitus, of which the fossilized bones are common in Central Asia, and eggs have been found intact in northwest China. Other indications of the Dune Dwellers were fireplaces, ashes, and deposits of charred bones, similar to the kitchens discovered elsewhere.

Fossilized Human Skulls

Two fossilized human skulls have been found, but these evidently belong to a later period than the Dune Dwellers, for they were discovered in a later sediment, with some bronze points and other indications of a more advanced culture. But they are regarded as definitely pre-Mongol and are probably Neolithic. Another discovery was a few implements which correspond to those found in Europe and are attributed to the Mousterian period. These, however, so far, are so limited in number as to preclude any important deductions. But Mr. Andrews considers that the expedition had already discovered enough before he left it, nearly three weeks ago, to justify the belief that human remains of three distinct periods had been found within a circumscribed area, and that there is every probability that much more will be discovered before the work of the present season is over. If expectations are justified by results, the expedition will have unearthed unrivalled material for the study of the evolution of man from the palaeolithic, or Old Stone Age, to the Neolithic, or New Stone Age, with the pottery remains indicating the higher stage of culture. Pictographs illustrating moose, elk, and other extinct animals have been found, but whether the work of the Dune Dwellers or of later men Mr. Andrews omitted to say.

He ended his discourse by a very mysterious reference to certain worked stones to which palaeontologists attach great importance and have called by the name of eolith. These stones are supposed to have been made by primitive men in the earlier days before they had brains enough to think of making use of flint implements. Mr. Andrews' first archaeologist, however, whom he described as the most conservative man of science who ever walked the earth, apparently has found that camels stepping along on stony ground make eoliths by the hundred with their feet.

Quebec Village Presents Old Passion Play

By GEORGE PEARSON

"THE PASSION," they simply call it in Saint Jerome, for to this simple and good people there is but one passion, the passion of Our Lord, the passion of love that ruled His life and teaching, and the passion of sacrifice that ended all. To the depicting of it all classes of the community are giving themselves with a fervor of sacrifice not unworthy of its object.

* * * * *

At the rectory I was received by the cure, Father Brosseau, who is best described in the words of one of his own parishioners: "That Father Brosseau—he is very diplomatic."

He was frankly pleased when I told him what I wanted, information about the Passion Play. "My dear fellow, we're simply delighted to tell you everything we can. We're so proud of what the people of our parish have done. Really, its stupendous. You will agree when you've seen it. It amazes people. Several priests who attended the jubilee in Rome this year stopped off at Nancy, in France, on their way back, and they all say the Passion has been much better done here than there. I can safely say that," he added, with his disarming smile, "because I have had so very little to do with it. The credit is Father Ethier's and the actors and all those who have done so much to make our effort a success. And I know it's better done than at Oberammergau because I've seen that. At least at satisfies me better.

Nearer to the People

"You see, what we have tried to do is to bring the figure of our Lord nearer to the people, make of Him a real, living Presence, by reconstructing His life. . . . We have His words. . . . and presenting that in the setting and costumes of His times in a series of tableaux, some of them brief and wordless, as in the scene in the stable at Bethlehem, others full of action and dialogue as in the great scene of the triumphal entry into Jerusalem, when five hundred people fill the stage with a rich medley of moving color, shouting 'Hosannas' to the Christ, or the terrible scene when Christ is taken down from the cross, as in Ruben's picture.

"At Oberammergau all this is represented by a definite continuous plot, full of action and intrigue, but Father Ethier, who wrote the 'book' of our Passion Play, broke away from the tradition, and we think has improved upon it. Mr. Jean Goulet, of Montreal, has collaborated with him as to the music; his orchestra of fifteen places plays continuously between the tableaux and at fitting moments during such selections as his wide knowledge indicates as fitting; the music of Greig dominates several tableaux, and the last thing of all is the playing of 'Nearer My God to Thee,' to drive home the lesson of The Passion.

Jubilee Year, 1926

"The first performance was given on Sunday, August the 16th, and every Sunday since; and it will be given every Sunday in September and perhaps in October. We are particularly anxious to have it well established this year in order to be in a position for presentation in 1926, which will be a jubilee year in the church and celebrated throughout the world. Father Ethier sponsored a similar production in New Orleans seven years ago with great success, but unfortunately the theatre, the largest in New Orleans, burned down and the Passion could not be produced there again, but he has always wanted to go on with the work, and told me once that he had dreamt that it might be produced in Canada. That was the inception of the idea. And when he looked around in this parish and saw the wealth of talent we had, he was amazed and had no hesitation in undertaking to produce it here."

Father Ethier was equally obliging. He led me into a comfortable study which on one side overlooked the great square, and on the other the new church, a magnificent pile. Here was a different type, a younger man with a strong face, decided, vehement in his views on his creation; and, for the moment, less priest than artist.

Everywhere in Middle Ages

"It's only what was done everywhere in the Middle Ages," he explained, "bringing religion into the daily lives of the people, a living influence. Then the church led and taught; she was the repository of all art; we merely follow that tradition.

"At Oberammergau everyone in the village, from the oldest greybeard to the tiniest babe in arms, participates. They were, you remember, the victims of a fearful pestilence and they made a solemn vow to God that if it were removed they would give the Passion Play every ten years. And since 1634 they have kept that vow. Also in Santa Barbara, California, it is given every five years, and last year it was played to 40,000 people in eight performances; this year it is also being given in Los Angeles; and a few months ago it was given in Rome as part of the celebration of the holy year.

"With the exception of four people from Montreal, all of our actors belong to Saint Jérome. Of that we are especially proud, and although one might think this would lead to a certain lack of finish in the acting we do not find it so. For one thing the people hereabout are much given to amateur theatricals and there is a great deal of real ability amongst them; but their principal strength comes from the enthusiasm and religious fervor with which they have undertaken this work. For them it is truly a labor of love and they count it a great honor to be chosen for the Passion, and enter into it heart and soul. They are nearly all working men and women, and after all it is the lives of such that we are endeavoring to portray. The apostles were fishermen and such. . . . No, we feel that professional actors would spoil it—the spirit of it, anyhow. We are proud of it as it stands, a French-Canadian, a Saint Jerome production.

Revelation to Painters

"As far as the staging goes, it is the lighting of which I am most proud. The painters laughed at me when I told them what I wanted, but when they had painted the wings, the neutral color I sought and the lights were flashed out, it was a revelation to them. The secret of the system we use is the neutral brownish color of the wings, which enables them to take the lightest shade of any color in the spectrum.

"We secure our principal lighting effects by playing on the seven colors every variation of shading in the twenty-five changes of tableaux, of which no two are alike; thus we depend upon light to give us those changes of scene usually secured by a change of background.

"If I have a house on the stage, it is a real house, as are the trees. We bring the exterior of nature into the interior of the theatre and in doing so have left behind entirely the rules of the stage, with an effect of beauty you can see for yourself. As with objects, so with people. For instance, the Virgin, a sad figure, appears with a blue light on her face which heightens the effect of her sadness, and the spotlight plays on the features of the actors in this way to suit each changing mood and heighten it. In the Jerusalem scene, in three minutes the houses are changed to mountains by the aid of painted canvas thrown over the 'set' on which the lights are played in such fashion as to create depressions of darkness and to bring out in bold relief cliffs and distant peaks which in turn contain rows of hidden electric lights that give the color of the rocks."

Tent Dressing-Rooms

At one end of the rink, in front of some small dressing-room tents, girls in rich costumes, ancient women in flowing head-dresses and bright scarves, bright-eyed young angels with silver wings were "making up," wielding lip stick and rouge pot with dexterous ease, especially the young angels. Here and there a keen-faced camel driver or a venerable apostle reclined at his ease on the hard bench, his grey wig held in his hand, his bony ankles and unbeautiful toes showing harshly between the leather thongs of his open sandals. Less important, round-eyed cherubs, the "enfants" of the programme, clustered like hiving bees, in a heap, fussing with their long skirts, somewhat frightened, greatly awed, very quiet.

A murmur runs through the assemblage, and all give way. It is the Christ! He descends from a Ford car, and gathering his encumbering robes in his right hand, strides rapidly through the crowd, looking neither to right nor to left, his eyes burning. The day before I had seen him in different guise, at his employment in the Court of Appeals in the City Hall of Montreal, surrounded by huge ledgers, a fine looking man in the middle thirties, dark and somewhat diffident. "Yes," he had said then, "I have acted before, in amateur theatricals only—in good parts and good plays though, Moliere's, 'The Natalie' of Racine, the role of Abner. And when this chance came, overwhelmed. A very interesting part. Very . . . very . . . And the audiences? Wonderful. Such large audiences. And so serious. After seven hours of the part one lives it. One is . . ."

But there was no diffidence now. He passed on.

Meaning of Dreams—Imagination's Open Doors

DREAMS have always deeply interested their dreamers. Have we not all, in our time, come down to breakfast full of some fantastic dream that, on being related, resolves itself into sheer nonsense? It often happens that the more rational the dreamer, the greater the interest and curiosity the dream arouses. A person whose outlook on life is in the ordinary way governed by commonsense, often finds it extremely difficult to reconcile the apparant absurdity of a dream with the convincing nature of its details.

In olden times, dreams were supposed to have a prophetic significance, and their interpratation was a matter of some importance. You remember the concern Pharoah felt about his dreams of the fat and the lean kine, and how restless he was until Joseph was called in to explain their meaning. Nowadays, of course, we do not regard them in that light. Yet we still attach some importance to them. The psycho-analyst, who has made a close study of the subject of dreaming, attributes to it a different but hardly less remarkable significance.

He regards dreams as so many open doors, as it were, by which our imaginations, cabined and confined during waking, exercise themselves. Fears and anxieties, hopes and longings that we have to suppress by day, find their realization in our dreams. They struggle for self expression while we sleep, but do not always succeed in the way they would in waking life. That is to say, the subjects we dream of are seldom those which we would choose had we been awake, and that the repressed wishes that find their expression in sleep do so in ways utterly different from those we would select in our conscious moments.

Psychological Theories

The psycho-analytical theory presupposes the existence, deep down and buried in our sub-consciousness, of impulses and desires that never come into our thoughts when we are awake, because they are opposed to our prejudices and the kind of lives we have to lead. Even the repression of these untoward impulses is not a deliberate process. We do not even know of their existence. But in sleep, they swim up from the depths to the surface, and release themselves in dreams. Yet even though we are asleep, a part of the mind is still awake and vigilant, and if those fears or desires are of such a nature as to invite suspicion or repugnance, it is supposed that they disguise themselves, and so get past the censor into consciousness.

This is a theory that, having a solid substratum of truth in it, is capable of being extravagantly elaborated to fit the prejudices of any particular school. Yet, broadly speaking, it seems likely that the strong emotions of pain or of pleasure, which we experience in dreams, have their counterparts in our waking lives, and that dreams may constitute a sort of safety valve for the release of much pent-up mental energy. It seems obvious, too, that many of our dreams are merely the continuation of waking realities. Some hope or enthusiasm which fills our thoughts, some fear or anxiety that dominates them when we are awake, continues to do so when we sleep in the form of a dream.

The Subconscious Mind

We know really very little about the operations of thought and of the nature of our minds. It is obvious that what we call our consciousness is but part of that wondarful process which we call thought. Many instances are recorded of individuals who have retired to bed perplexed to a degree by some knotty problem, and who have awakened next morning with the answer clear and complete. The mind has been busy during the night, and has worked out the problem independently of the sleeper's conscious efforts.

The ordinary dream, pleasant or unpleasant, would seem, practically speaking, to be the result of some failure on the part of the bodily processes to take their rest at the same time. That would explain why a heavy meal, eaten just before retiring, causes in some people a restless night. The blood continues to circulate, and when its stream is charged with irritating products such as are the outcome of a disordered digestion, the brain is kept in a state of semi-consciousness, and dreams are the result.

Many dreams would appear to be rather like shy fish. They disappear from consciousness the moment the sleeper awakes, and all that is left is the ripples on the surface proclaiming their vanished presence. To many people they are a pleasant and invited experience; to others much the reverse. Their intensity and persistence is undoubtedly closely associated with health or the reverse, and according to the extent to which they affect the individual, so steps should be taken to put the matter right in a closer attention to the habits of waking life. The sleeper who retires to bed healthily tired is seldom troubled by nightmares, or indeed by any of the evil consequences of dreams.

"Father," said the sharp little boy, as they sat round the table, "I saw a deaf and dumb beggar in the street this afternoon and he had an impediment in his speech."

Father—A deaf and dumb man with an impediment in his speech, don't talk nonsense!

"But he had, father," insisted the youngster. "One of his middle fingers was missing."

How G. T. R. Was Bled to Death

SIR HENRY THORNTON, in proposing to the Grand Trunk Pacific debenture stock holders' committee in London that they bring an action in the courts to determine the points at issue between themselves and the Canadian National Railways, displays remarkable optimism when he adds: "It seems to me that what I have proposed will definitely and finally settle the somewhat protracted controbversy," says Toronto Saturday Night. He should remember that there are none so blind as those who won't see. The events that produced the present unhappy situation in Canada are significant enough to anyone who takes the trouble to inform himself thereon, yet the former Grand Trunk proprietors in England persist in making the most unwarranted and amazing charges against the good faith of the Canadian Government, and so far all evidence to the contrary has failed to convince them of their error. That a judicial decision will be effective in the present case seems a good deal to hope for.

The Canadian Government has been accused of everything short of murder in connection with the taking over of the Grand Trunk Railway. There has been much loose talk about "confiscation," "crime," and "repudiation of legitimate indebtedness." The plain truth, however, is that the Government came to the rescue of a railway that had been ruined by the greed and lack of ordinary business sense of its proprietors.

The chief cause of the Grand Trunk failure was not mismanagement by its Canadian officials, though the mismanagement was notorious as applied to some of the officials located permanently abroad. From 1862 down to the Smithers-Chamberlin regime the company enjoyed the services of many most able and devoted officers, more than one of whom died under the strain of maintaining the property under the tremendous burden imposed by the bond and shareholders. It was the determination of the latter to grab every dollar that could be wrung out of the property. In 1862 when the company was reorganized, incidentally on an unsound basis, it was provided that all the earnings of the company other than those from carrying mails, should, after deduction of working expenses, be appropriated and applied in payment of interest and dividends on all classes of bonds and shares. The executive was thus deprived of the power of creating a reserve, an essential to all properly-conducted business, and furthermore was forced to the extraordinary course of charging the cost of ordinary renewals, which should have been taken from revenue, to capital account.

The property was systematically bled by the bond and shareholders until there was not a drop of red blood in it. Over and over again dividends were paid that had not been earned. Officers of the railway protested, but their hands were tied. The condition of the road was such that the general manager of the Midland Railway of England, after making a three-months' inspection, reported: "I am bound to say that it has not been my experience, I think, ever to have gone over a worse line," and he added: "The line is not maintained out of revenue in a way in which it ought to be maintained. In point of fact the revenue owes to the line a great deal of money which ought to have been expended on it in times past." That money was paid out in dividends, which had not been earned, to holders of first and second preferences.

There were many errors of business judgment which contributed to the downfall of the company, notably the invasion of the territory already served by the Great Western Railway, the taking over at an excessive price of seventeen railways in an effort to block the Canadian Pacific, and last but not least, the stupendous blunder of invading the Canadian West for the purpose of destroying the Canadian Northern. But it should be remembered that the railway burden that the Canadian people are staggering under today in the direct result of the rapacity of the former owners of the Grand Trunk. Because of that systematic bleeding of the property Canada has had to expend hundreds of millions of dollars for new rolling stock and equipment and for terminals and running lines. Yet those former owners in England talk bitterly of "confiscation" and "sharp practice!"

Birds Wage Constant War on Man's Behalf

IT is too sadly true that although our boys and girls leave school with a smattering of algebra, a nodding acquaintance with French and Latin and a passing knowledge of the mysteries of Euclid, a distressingly small proportion of them can identify any of the joyous birds that wake them early on bright Spring mornings with their mirthful and care-free songs.

Few of us give much thought to the busy, friendly, songful little people and to the great natural laws which govern their comings and goings. At numberless times in the history of the human race these feathered people have played epoch-making roles.

For one instance there is the story of Columbus who had been so many weary weeks upon his way that his crew, unimbued with the driving power of Columbus' dream of discovery, began to complain that after all there was no land across these wastes of water and to demand that he turn the prow of his ship eastward again and lead them to their homes along the rocky and beautiful Ligurian coast.

Message of Hope

When the darkness of despair threatened to flood the soul of a Columbus, he saw across the sky a flock of birds flying steadily and evenly south. To the observing mariner that sprinkling of dark specks against the blue heavens spelled a message of hope that he deciphered for his doubting crew. The message said that in the direction in which they travelled was land. Confidence was restored and faith renewed in the leader and once more the gallant little band set their course to follow these migratory birds. And the day came when Columbus landed at Bahamas.

Birds migrate very regularly and the date of their departure or the date of their return to any particular spot varies very little from year to year. This is the more surprising since some of them travel such amazing distances. There are actually birds from the Yukon and Alaska which migrate as far as Brazil, a distance of seven thousand miles. Marvellous are the laws which direct these creatures as to the seasons in which to travel, and the routes by which to go.

Heralds of Springtide

The gay little robins which we greet with such genuine delight in Springtime are swift little travellers, and when they near their Canadian homes in Springtime they sometimes travel as much as seventeen miles a day. The speed of birds' flight varies from twelve miles upward and always their speed is greater as they approach the North than as they leave the South. Five species of birds which go as far north as Alaska are known to travel as much as a hundred and fifty miles a day. However, this speed is not maintained for very long, for after such a long flight the birds usually rest a day or two. Most birds are night travellers, but some travel by day and some travel both day and night, the habits depending almost entirely upon their food and where it can be procured.

Unlike mere humans who have relegated to the feminine element of the population the gorgeous plumage and the arts and artifices of attraction, the male birds have all. The gift of song is given the male bird in order that he may fascinate some little mate into setting up housekeeping in a tree top. He continues to sing to her, the brave little gentleman, after he has built her a nest and later on he sets vigorously to work to supply his little family with nice worms and tasty insects.

The Strategy of the Tree Tops

The devotion of these little bird parents to their young is delightful and the strategy they display is awe-inspiring sometimes.

There is a certain delightful garden where birds are encouraged to make their homes, watched over by a gracious lady who has brought from her English homeland the tradition of really old-fashioned flowers and shrubs. In a low tree not far from one of her windows a young pair of robins built their nest. She watched them affectionately, especially when the nest was full of four young, featherless objects, mostly beaks, constantly open for the bits their parents dropped into them. One day a dramatic episode was played beneath her eyes. A visiting cat walked slowly and investigatingly near the nesting place. Across her vision suddenly swooped the father bird and landed on the lawn several feet away. Puss instantly became a taut-nerved animal of prey, eyes glistening, as she crouched for the spring. The bird moved away. A few moments later, another feathery form swooped across the cat's vision, and again puss crouched and sprang, but the bird was off before her.

Puss Lured Away

This little game lasted until puss had been lured to the other side of the garden, out of the way of the nest, and the robins flew away and left the puzzled animal to seek some other amusement.

There is a constant war between farmers, gardeners and orchard keepers and the insects. On his side man has hosts of birds at work from dawn of day till dark, feeding upon the insect world. It would be impossible to raise the grains on which we live if it were not for our friends the birds. Young birds eat much more in proportion to their size than their parents do and for this reason the birds build their nests near gardens and field crops. Thus one pair of robins will eliminate all the cut worms from a field of young tomato plants. One man watched thirty-two adult purple martins all one day and counted the number of times they went to feed their young with insects. The total number of times was two thousand and twenty-seven. The more swallows there are about the less mosquitoes.

The Friends of Mariners

In stormy and foggy weather gulls, terns and petrels and other water birds, by their screaming cries, warn mariners of their approach to rocky coasts and in harbors these same birds act as garbage collectors and devour the litter that is dropped overboard from ships. The wary fisherman follows the flight of sea birds to discover good fishing grounds, too.

It would be interesting to have a collection of instances in which birds have saved man from disaster by wiping out plagues of insects. There is a notable example commemorated in Salt Lake City by a memorial to the flocks of gulls which descended upon the infant Mormon settlement and devored the crickets which were destroying all the vegetation. The dismayed people regarded the descent of the birds as a miracle.

Saved Orchards

Woods and orchards have been saved from destruction, and famine averted by birds which seem to sense the places in which plagues of insects are at work. The greatest service of the birds, however, is in keeping constantly down the number of insects in all parts of the country. There is an odd division in the work these feathered friends do, for sparrows feed upon insects on the ground, woodpeckers get those in the bark, others hunt those upon the leaves and some feed upon gnats and mosquitoes in the air.

There are many romances and some tragedies amongst the stories of bird life in Canada. We have bird immigrants as well as human ones. On Vancouver Island and on the Pacific coast we have pheasants and magpies, introduced years ago, and now plentiful, for they have accustomed themselves remarkably well to Canadian conditions. Then there is the ever-present sparrow, who originated many years ago with a few birds brought from the Old Land and which are now regarded with alternative affection and irritation.

Regarded as a Pest

There are so many of them that in some quarters they are regarded as a pest; but then they stay with us all Winter, the chirpy, saucy little brown fellows.

There are some birds, such as the passenger pigeons, which have completely disappeared from Canadian life, and the trumpeter swan was regarded until a little while ago as completely extinct until a few of the species were discovered on an almost unknown lake in the interior of British Columbia. Civilization has spelled death to some important Canadian varieties.

There is a lot we can do as individuals to attract birds and to make them feel at home about us. For one thing we can provide them with baths and drinking places and nesting places as well for our pleasure as theirs. There is a great deal of delight in watching for little visitors at the drinking pool, which should be made to stand on a pedestal, between two and three feet high. The vessel should be very shallow, the water only half an inch deep at the edges and gradually going a little deeper. There should be pebbles or sand on the bottom so that when the birds enter there will be something firm and familiar on which to put their feet. There should be a broad border around the bath, very little above the surface of the water, so that the birds can gun themselves after their dips. The bath should, above all things, be so placed that the birds will not be disturbed by cats or by anything else, for the timid creatures will in that case desert the bath and never return.

In gardens and in parks most trees are kept so well trimmed that birds are deprived of many favorite hiding places for their nests, and so it is necessary to provide them with nesting places. These little bird houses offer a delightful hobby for boys who are clever with their fingers and their tools. Each species of bird requires a different sort of house from the "apartments" in which martins dwell in communities to the tiny midgets homes for the shy wrens.

Cross sections of old tree trunks comprise good material for these houses as the decayed centres provide excellent material for the birds to begin nest-building in. Birds require plenty of light and air, so these little houses must be hung in such selected places, well away from branches of other trees so that squirrels may not make unsolicited calls, and the trunks of the trees must be banded with tin to prevent the excursions of puss into the realms of birds.

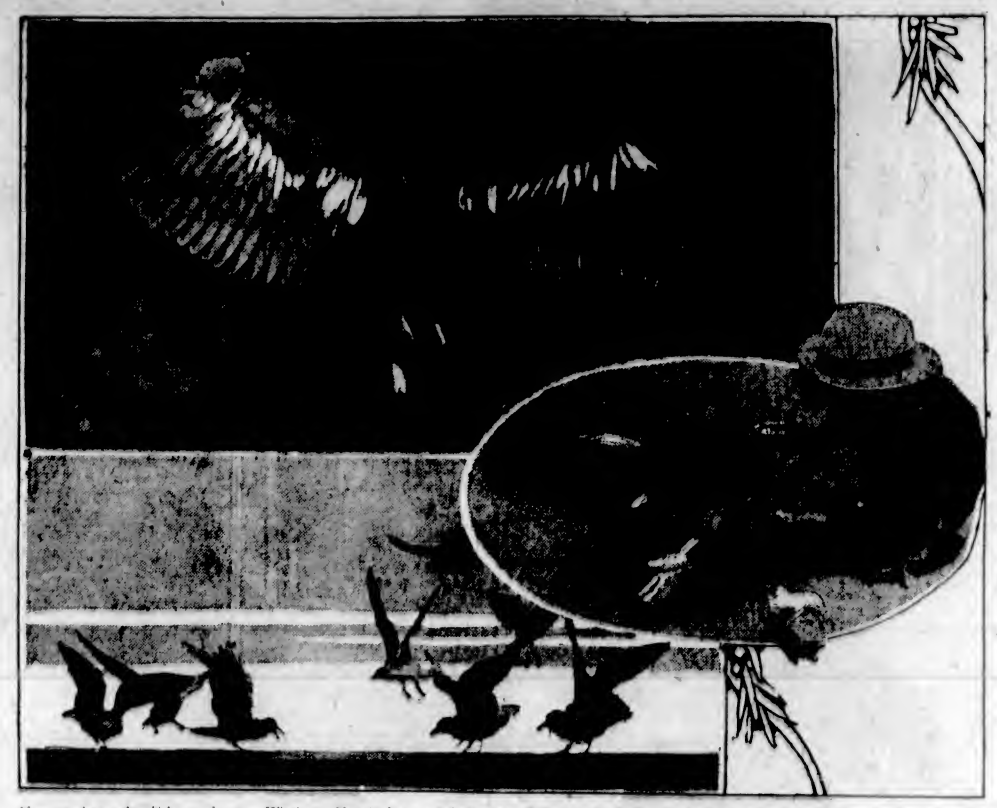

Above, a giant eagle which was shot near Winnipeg. Note its huge spread of wings. Below are the flocks of gulls which help to keep our harbors clean and warn mariners of rocky coasts in foggy weather. At the side is a charming picture of confidence on the part of the pigeons and intense interest on the part of the little girl.

Paris at Home—Daily Spectacle of Life

PARIS is nearly five degrees south of London. Upon this geographical fact is founded the greatest apparent difference between the two cities, for whereas London lives indoors, Paris lives out, says the Paris correspondent of The London Times. It is not so much that the great boulevards are crowded during most of the twenty-four hours, for of those crowds nearly everybody talks French and hardly anybody is French. But a visit to any of the quarters untrodden by the opulent feet of the foreigner will provide convincing proof that even the boulevard crowds are unconsciously conforming to a ritual which is truly Parisian.

Paris is the proper home of strangers because after middey it has no home life. It is very, very rare to find a sitting-room in a bourgeois flat. This does not, of course, apply to the palatial nests in the Champs Elysees, which are nearly all in the hands of foreigners or French so cultured as to be cosmopolitan. But the real Parisian lives with his family in bedrooms and a dining-room. Anything else would be a waste of space.

It has always been so. Go to the most unchanged of all districts, the memorial of the great Bourbon Kings, where (in the Place des Vosges, for example) the same families have dwelt in the same flat ever since the last state was fixed on the Pompadour roof of the high houses. There you will find, behind masonry as beautiful and as grimy as any in Rome, bedrooms more bed than room, with monstrous eiderdowns puffed up to the roof, dining-rooms full of hard furniture and the scents of dining, and, on the ground floor, little murky workshops hardly bigger than the lair of a Moorish city. But you will find nothing else. All is organized for the work of life, nothing for its pleasures.

Early Shopping

The shops in all but the fashionable quarters are opened by their proprietors at a very early hour, so early that the ordinary visitor will never find them shut. And it is a peculiarity of the country that the visible proprietor is always a stoutish lady of middle age with beaming face and ready tongue, whose toilette has suffered from the necessity of devoting every possible minute to the business of selling. Before her stand a row of ladies in similar deshabille, married and single, hatless, their hair still unruly from the pillow, with some kind of an overcoat hiding a multitude of sartorial sins, silk stockings precariously rolled below or above the knee, and bedroom slippers. Each clasps in her right hand some form of a "sac," without which, whether it be the shopping bag of coarse linen or the delicately chased vanity bag of silk or leather, no Frenchwoman can be happy.

The parcels of butter, bread, or croissants—these delicious flaky horseshoes whose introduction ought to have saved the head of Marie Antoinette—are bundled in on top of the household keys and previous purchases. The morning's shopping is never complete without the top garnishing of two or more bottles, whose necks protrude seductively from the now swollen "sac."

The next public appearance of the Parisian is about 11 a.m., when the males stroll into the bar to drink a cup of black coffee dashed with brandy. But who are these an hour later trotting with the confidence of perfection from every entry? For all that not a hair is out of place—except on purpose—for all that dainty chamarre or jiasom tailor-made lead the eye up to perfectly arranged faces or down to perfectly polished shoes, these are the very same untidy ladies of the early morning "sacs." The only trapping that is the same is the stockings, and they are clean and gartered.

The Morning Aperitif

It is the little local cafes which are honored for the morning aperitif, that infinitely purer and better father of the cocktail; and it is there on decrepit chairs and before dreadful tables that these visions will sit for half an hour, discussing the latest murder in the Petit Parisien, or the latest dispute in the family next door. The conversation consists entirely of animated comment upon neighbors visible and invisible. Occasionally, very occasionally, husband or friend will turn up all rough from his work, and make a wholly taciturn audience, appealed to for confirmation of some spicy saying purely as a matter of form. But in general this magic half-hour is woman's own, and serves the same purpose as the British tea table.

After a perfectly enormous meal at home or in the restaurant, the rest of the afternoon is spent in a gradual drift up town, where a hasty counting of pennies (only they are usually horrible little nickel coins with holes in them, and only rarly the big fat browns of the Second Empire) may permit of a luxurious hour or two at the hairdresser's. If not, there are always the shops; and should a French bourgeoise fall dead on her afternoon walk you would find a complete list of every article from the Gare du Nord to the Place de l'Opera written on her heart, with prices attached. "What an idle hussy," you say. Ah, but before this promenade you may be sure that the flat has been left bright as a new pin, with every article, including the maid, if any, put exactly in its place!

On the Great Boulevards

On they go past the little blue restaurant where the big live stock dealers come in from the slaughter-house, and the little brown one where at any hour you may see two hooked noses sniffing over a parcel of uncut diamonds in the open street. And so finally the noble works of Baron Haussmann are reached, with their wide pavements aristocratically screened by dreadfully precise trees from the glamorous traffic. It is only twice a day that there are any considerable number of French on the great boulevards. The first period is between 5 and 7, and the second between 11 and 12 midnight. During the first the attraction is the personal rendezvous, during the second the delight of smiling slyly at the antics of foreigners.

That is why foreigners unconsciously contribute to the ritual of the Parisian's life. He or she flips over in mind the human pages which pass in a never-ending stream, as one used to flip over with the finger those little books of consecutive drawings which anticipated the cinema. On the boulevards the Parisian has his theatre for the price of a bock.

The crowd thins out as the night proceeds, and becomes preponderantly feminine. It is time to go home by tram, 'bus, or Metro.

If it is to be asked why Paris loves to sit for hours on hard wicker chairs before cold marble tables, consuming indifferent liquids, here is the answer. Insatiable curiosity in each other's affairs, wide streets, an atmosphere untainted by coal dust, and the taking of open air instead of exercise. The exercise of the French used to be revolutions. They have lost that habit, and have not yet universally acquired the new one of "Le Sport." And last, as one surveys the mixture of garbs and faces, one is forced to the conclusion that the bourgeoisie who made the Great Revolution cling to the last kind of liberty, equality and fraternity left in France, and maintain with conservative tenacity the great levelling traditions of food and drink.

Mediterranean Isles Shift

Following stories that a new island was about to appear at any moment in the Gulf of Biscay, it is now reported in the French press that the islands of Sardinia and Corsica have apparently shifted some ten metres towards the east. Scientific investigation of this strange fact has been going on for some time, with Paul Helbronner, cartographer, who started his career as an Alpine climber, playing the role of island locator. Writing in Le Quotidien, of Paris, Jean Cabrarets gives this account of the wanderings of the two islands:

"Helbronner first started by scaling the mountain peaks of France, Italy and Switzerland, and was not long in discovering that the official map of the French Alps was far from being exact as compared with foreign maps, which were more precise.

Verifies Isle's Position

"In July last he embarked for Corsica, in order to see if the Isle of Cyrnos was still in the same place that had been assigned it by the scientific geographers of the last century. There are even some doubts about the immobility of Corsica!

"Some time ago, following investigations by the Italian Government, it was announced that the two islands—Sardinia and Corsica—appeared to have moved the appreciable distance of ten metres towards the east. M. Helbronner is now about to verify this. The difficulty has been the uniting of Toulon, or the island of Porquerolles, by a direct imaginary line to the Island of Corsica. This line of view is no longer impossible today, as it would have been in the past. From Cape Corsica M. Helbronner succeeded recently, when the night was exceptionally clear, in distinguishing the powerful projector which the Admiralty had installed on the hilltop of Le Faron in France.

Fixes Views of Mountains

"One may count on the ingenuity of this man, who during many consecutive months kept watch on the mountain peaks for the favorable moment when the light permitted him to fix in a direct line of view the two highest summits of the Alpine range. His observations were carried out on seventy-three different peaks and were verified several times by photographic and scientific appliances. Monsieur Helbronner has all the necessary equipment with him in Corsica, and it is now a matter of awaiting the results of the tests he is about to carry out. His calculations may prove of invaluable interest to science. A triangulation of extreme precision may be able to determine if certain geologists are right in their assertion that Corsica, like other lands, moves across the surface of the globe somewhat like islets of foam on a cup of coffee.

Similar Claims Made

"The German professor Wegener brought forth a similar hypothesis within recent years. He affirms that the superficial crust constituting the continents floats above the central magma of our globe. Continents and oceans would therefore appear to be but a floating drapery thrown upon the body of the earth. And this clothing seemingly becomes torn at times. Thus, still according to Professor Wegener, the edges of the continents America, Africa and Europe should fit together if it were possible to join them.

"It is obvious that it will be less difficult to observe the drifting of an island like Corsica—if there is a drift—when its actual position has been recorded in relation to the Continent. However, it is hardly probable that the verification will be fulfilled in our time. Today it is difficult to say if Corsica has moved within the last half century, or whether it had been wrongly recorded on the map by the early geographers.

Watching a Lioness Train Her Cubs to Hunt

According to a report in European papers an East Indian official recently had opportunity to watch a lioness train her cubs in the art of catching and killing prey. It appears that while secreted in the bushes to leeward of an open space in the jungle where was tethered a goat as bait for lions, the official saw a lioness come marching along, followed by her five cubs.

When she spotted the unlucky goat the instruction began. The young lions carefully watched their mamma steal up, spring upon the victim and go through the motions of giving it the coup de grace. Then they faithfully imitated her actions, and after a few trials the goat's sufferings were over.

The lioness looked about for another object of demonstration and found it in a buffalo that came strolling that way. This time, however, the pupils did not have so easy a lesson. The buffalo, full of fight, defended himself so well against the attacks of the cubs that the instructress had to take a hand herself. Just then the wind shifted and, catching the scent of man, her greatest enemy, the lioness dismissed the class and disappeared in the jungle.

B. C. Producing Mines

Out of Nickel Plate Mountain, British Columbia, $12,000,000 in gold ore has been taken.

Although its years of greatest production are in the past, the Hedley Gold Mine, in the Similkameen, is still carrying on with good results.

A teacher in a local Sunday school desired to reprove a small boy.

"Johnny," she said solemnly, "I am afraid I shall never meet you in the Better Land."

Johnny put on a look of astonishment. "Why, teacher," he asked, "whatever have you been a-doing of now?"

Jewelry Row Fakes Suicide as Paris Advertisement

"JEWELRY Row," the series of world-famous luxury shops in the Rue de la Paix, has adopted sensational advertising methods, with press agents and lurid copywriters.

Early one morning recently shoppers were startled by a report of a suicide in the rue, and a general exodus of porters, housemaids, policemen and loungers from the adjoining streets began.

The "suicide" was hanging in a shop window — a life-size dummy with a rope knotted about the neck. A card attached to the clothing stated that the victim had no desire to live since his wife refused to let him visit the Moulin Rouge because she needed all his earnings to buy silk stockings—sold only at the place of his demise.

Lamp of Remembrance Lit on France's Fete Day

The French imagination devised an unusual ceremony in honor of the dead of the Great War on the last national fete day of the republic. On the grave of France's Unknown Soldier, under the Arc de Triomphe in Paris, burns a lamp that is never allowed to go out. It is the Lamp of Remembrance, and is tended as carefully as was that of the Goddess Vesta at the height of the glories of Rome.

This year another act of tribute was added to that of the keeping of the lamp. At midnight on July 13 a wounded veteran lighted a second lamp of remembrance in the very heart of that fortress of Verdun that never fell, and whose defence is one of the most splendid pages of the history of the war years. And throughout the night and the long, scorching July day that followed, the burning lamp was brought by relays of runners to Paris. It came along a route already written in history by the names of many battles: Grurie, le Four de Paris, Perthes, la Pompelle, Reims, Epernay, Chateau-Thierry, Meaux, by the Porte Doree into the capital, across the city and to the Arc de Triomphe.

The boys chosen to carry it the two hundred and ninety-three kilometers along a highroad lined with holiday makers come to do honor to the Lamp of Remembrance as it passed, were too young to have themselves shared in those years of fighting. They were for the most part picked athletes from all over France—and they ran in six teams of fifty runners each.

The French are a more sentimental race than we, but perhaps there are none who would not have been moved at the sight of the lamp's final arrival in the evening at the Grave of the Unknown. An exhausted but proud runner brought it under the shadow of Napoleon's arch where, in the sight of a huge crowd, many of whom were weeping silently, its flame was finally mingled with that of the great bronze lamp sunk into the tombstone that for France commemorates her war dead.

A modern philosopher says: "It's what we learn after we know it all that counts."

War's Coinage of Army Slang and Navy Lingo

LONDON critical opinion has hailed "Soldier and Sailor Words and Phrases," compiled by Edward Fraser and John Gibbons, as "the brightest and most entertaining book of the war"; and for once, if one except the Bairnsfather cartoons, London critical opinion is right. The compilers have achieved the almost impossible feat of writing a dictionary that is more entertaining than a novel. As is natural, they were preoccupied with British war idiom almost exclusively, and though the book contains a few instances of war slang, its only pretension to completeness is in respect to British argot. Naturally no one soldier or regiment used all the expressions here included at any given time. Slang, even military slang, is a kaleidoscopic speech; yet certain words have a tenacity which survives the expression of a moment, and show that the speech of British soldiers contains the Empire in microcosm.

Army Contributors

In this regard the contribution of the Old Army is chiefly confined to Hindu expressions, although Cape Dutch and Zulu, Russian and Arabic still lingers here and there. Such words of universal use as Blighty, Chit and Cushy are all derived from the Hindu.

All the stand-bys of the war, or perhaps one had better say of war journalism, are here expounded: The Signalers' Alphabet from Ack Emma down; the Black Maria shells, known to the Germans as Schwarze Maria; Dados — that mysterious word of power—is here resolved to Deputy Assistant Director of Ordnance Services; here are the three gradations of the acquisition of personal property, Wangle, Scrounge and Win, the latter of which is succinctly defined as "to steal"; so succulent a phrase as "to do the savage rabbits" is traced to General Elles' famous order in February, 1918, in which he said that the tanks would lie in wait for a certain time and then "emerge like savage rabbits from their holes and fall on the enemy's flanks."

Many Other Terms

There are, of course, endless terms for food, clothing, rifles, and a whole vocabulary applying to drunkenness and punishment. "Minge," a weakness for feminine society, is linked to "Binge," a failing for strong waters; but while one finds the expressive "Blotto," one misses its precedent, "Blither." A great deal of space is given the wistful euphemism "to go West," common in South Africa thirty years ago, and the editors quote from an Early English fourteenth century poem, which, modernized, contains these lines:

Women and many a wilful man
As wind and water are gone West.

Turning from the purely military argot, the editors have included the bewildering air force jargon—"Crash," the word most commonly used by that service; "joy stick," "kiwi" or "ground wallah," "ceiling" and "zoom." They omit the expressive "to beetle," used of flying slowly around the aerodrome. American army slang is most scant, but the editors have been tolerant enough to include A.E.F., "unkindly said in certain quarters to stand for 'After England Failed,'" the "Sammy" fiasco, and other amenities of Anglo-American interregimental relations.

British naval slang never gained the currency of army lingo, and is correspondingly less familiar, although sufficiently professional to give point to the quotation, "It's very odd that sailormen should talk so very queer." The three degrees of activity in the Grand Fleet, "buzz," "flap" and "panic," are expounded:

"The arrival of an urgent message as to enemy movements would always result in a "buzz," i.e., general activity and preparation for sea. On that would follow a "flap" and then a "panic," as the preparations for putting to sea progressed at ever-increasing pressure."

One feature that adds enormously to the charm and importance of the book is the fact that, in addition to definition, meaning is illustrated where possible by examples culled from war anecdotes. Accordingly, the book constitutes an authentic and valuable commentary of history. To select just a few random instances, one may mention the admission that the famous Christmas truce of 1914 so shocked the British military authorities that in 1915, "at one or two points the Germans sang carols and tried to come out into No Man's Land, calling to our men. Staff officers, however, had been posted in our trenches to prevent fraternization, and shells from our artillery quickly made the enemy run back."

Lord Fisher's Dummy Ships

There is also the story of Lord Fisher's dummy ships of wood, exact duplicates of units of the Grand Fleet, one of which, the pseudo Tiger, was torpedoed in the Mediterranean.

"The sight of her wooden turrets and wooden guns floating about on the waves, the story goes, brought on an attack of 'D.T.' with the hard-drinking German U-boat commander."

It is also pleasant to recall, in this connection, Lieutenant Otto Weddingen, "The Polite Pirate," who sank the Hogue, Cressy and Aboukir in 1914.

"He sank several merchant ships in home waters, but always gave the crews opportunity of making their escape, supplying them with cigars sometimes, on occasion towing their boats toward land for some distance, and in one case asking a skipper to 'Give my compliments to Lord Churchill!'"

Modern Dances Are Barred By Order From Balmoral

Modern dances were barred from the ball given by the King and Queen of England to tenants, servants and "gillies" on the Balmoral, Abergeldie and Birkhall estates in the ballroom of Balmoral Castle.

The programme consisted of Highland reels, Strathspeys, the Circassian Circles, Spanish gavottes, the Reel of Tulloch, sightsomes and waltzes. The Queen joined scarcely a single dance, opening the ball with the reel which she danced with the King's own piper, Major Forsyth.

Her Majesty personally selected several American waltz tunes which the orchestra played, among these being the "Missouri Waltz." She also requested "Nights of Gladness" and "The Merry Widow."

The Archbishop of York was an interested spectator.

Suburb and Country

Agriculture is a first principle: on it rests the life and happiness of mankind.—Julian A. Dimock

Heaths and Heather in Bloom All the Year Round

By WALTER HARVEY

IF you have a piece of poor, barren, hard looking land in your lot or grounds, there is the place for a heath garden. Few people know that a heath garden can have plenty of bloom in it all the year round. All through the Winter, Spring and Autumn many heaths may be had in flower. In fact, very few of the many hardy heaths bloom in the Summer, and in June there are only two that can be relied on, though some of the May flowering ones will probably be showing color as they are coming into bud.

Heaths belong to the genus Erica, which genus gives its name to the natural order Ericaceae. There are some four to five hundred species in the genus Erica, and most of them are natives of South Africa, but these are not hardy in our climate. There are, however, many hardy heaths which are natives of the British Isles and different parts of Europe.

Though there are many heaths, there is only one heather; this is the species called Erica (calluna) vulgaris, commonly known also as the "common heath" and "ling." This is the species which is most plentiful on the moors and mountains in England, Wales, Scotland and Ireland. There are, however, many varieties of heather which have been "cultivated." The type color of heather is purple, but there are white and red varieties, also several with foliage of different colors from the type, such as E. v. argentea and aurea, with silvery and so-called golden foliage, which is really a dirty yellow. There is also E. v. cuprea (coppery), with distinct bronze tinged foliage. While on the subject of heather, I may as well mention some other varieties which are worth growing. There is a good "flore pleno," one with double red very attractive flowers. E. v. Hammondii, eighteen inches high, with free growth and long spikes of white flowers. Alportii, dark red, one foot high, and Serlii, one foot including the white flowers, which are conspicuous on the mossy looking foliage. There are also E. v. alba and alba minor, common white and dwarf white heather. Other varieties of slower growth and suitable for the rockery or rock garden are "decumbens alba," "tomentosa alba," hypnoides, pilosa, pygmoea and rigida.

I will now mention and describe some other species of heaths, and for the convenience of those who would like to arrange a heath garden or beds of various kinds I will take them in the order in which they flower in Spring, Summer, Autumn and Winter.

Spring Flowering Kinds

Erica Mediterranea has many varieties which are in flower in various colors from March to May. The original E. Mediterranea grows up to three feet high, and has good red flowers. Its natural place is in the middle of a bed or at the back of a garden. Other varieties, E. m. glanca, has also red flowers and is a low growing compact plant not more than one foot high. These can be planted quite close together. E. m. hybrida has larger flowers on shorter stems, and comes into flower very early. E. m. rubra is a deep pink and is the same height as the last. Two others, E. m. nana, nine inches, and E. m. stricta are both red, the latter about a foot high.

Summer Flowering Kinds

There are really only two which can be relied on to be in full flower in June. Erica Australis, about three feet high, with purplish red flowers, and the little six-inch E. Stuartii, a neat little plant with lovely rose-colored flowers, the latter naturally the best for edging a bed or for the rock garden or rockery.

Late Summer and Autumn Kinds

Most of the heaths flower at this time, beginning in July. Erica Mediterranea Multiflora is the only variety of this species which flowers late, but it is a very valuable kind. It is tall and has white flowers with very prominent "chocolate" colored anthers. It can be planted in the middle of a bed with other tall ones, as at the back of the garden. E. Mackayana is a pretty red heath, about nine inches high, and there is a double form of this from Connemara, in Ireland, which contrasts well with the single kinds. E. Lawsonii is a dwarf with clear red flowers, and should be in front of a bed or garden. E. Tetralix, the pretty "cross-leaved heath," with grey foliage, which makes a good contrast when it is not in flower, is another which flowers at this time. Its little bunches of flowers are bright pink. There are many varieties of E. Tetralix, all pretty. E. t. alba, and alba major; pallida, pale pink; praecox, rather taller, white; and others. A notable heath of free and strong growth, with attractive foliage and rose-pink flowers is a hybrid between E. Tetralix and E. Ciliaris, called E. t. Watsonia.

The Cornish heath E. Vagans is another vigorous species, growing eighteen inches and over, and soon spreads itself when once established. This is one of the best for planting in mass in places such as banks of poor, gravelly soil, where choice shrubs would starve. It can be used for edgings for walks, and can be freely clipped to control growth. The type is a compact plant at least a foot, the flower spikes on the top of it standing up another six inches. There are white, pink (carnea) and "flesh colored" (pallida) varieties; and another, nana, only six inches high, has a neat dwarf habit. Erica Vagans Rubra is the tallest of the Cornish group, with bright red flowers.

Common heather, or ling, has been described above.

Dorset Heath, E. Cinerea (which is called the Scotch Heath by some) is a neat little species about nine inches high, with purple to lilac flowers; and there are varieties alba, and alba major, the latter somewhat larger than the type and flowering later. Other varieties are atropurpurea (nine inches), atrosanguinea (six inches), coccinea (six), purpurea and rosea (nine) and rubra (six) are described as to color by their names. E.c. spicata is taller, but the flowers are a dull red.

The Corsican Heath, Erica Stricta, is a large, bushy species, three feet high, and has a more upright habit of growth than others, and it also has attractive foliage, which makes it valuable for grouping with other tall kinds at the back of the heath garden, where it contrasts with them.

Erica Maweana is a dwarf species, under nine inches high, with rich purple red flowers, and these are generally in full bloom in October.

Irish Heath, St. Dabeoc's Heath (Menziesia polifolia and Daboecia polifolia) is a very pretty heath, and free growing. The individual bells are larger than any of the Ericas and have a beautiful drooping form of growth. There are white and purple forms. This really belongs to a distinct genus of the Ericaceae.

This closes the list of Autumn flowering heaths.

Winter Flowering Kinds

Erica arborea in places grows as high as four and even six feet, and sometimes even becomes a small tree. It is a native of France, and has white flowers, but there are varieties of other colors. For size this species is in a class by itself, and can be used accordingly. Another tall heath closely allied to arborea is erica lusitanica, also called codonodes and polytrichifolia. This grows four feet high, and is one of the best. The foliage is a very pleasing soft green, and the white flowers are very freely produced. For the centre of a small bed I would choose a group of this species before any. It is a lovely Winter flowering shrub anywhere, and is very good to grow amongst rhododendrons.

E. multiflora is one of the earliest Winter ones, and often flowers during the latter half of December if the weather is favorable. The color is pale red and is very pleasing at this time of year. When coming into flower and there is a threat of hard frost, it makes a most useful flower to cut and bring into the house. I remember once—only once—very many years ago sitting at a dinner table decorated with this and Christmas roses, and I have never forgotten them. This beautiful heath grows up to two feet high.

E. carnea is a dwarf, six inches high, and is very beautiful in Winter with its dense tufts of pink flowers; and it is, moreover, a free grower and flowerer. Everyone should grow this and the two others above described, even if they do not have a heath garden or beds devoted to growing heaths. There is a very dwarf variety with white flowers, often called E. herbacea.

These Winter heaths often look as though their blossoms were done for when a severe frost comes when they are in flower, but as soon as the thaw comes they pick up again and are as beautiful as ever. They continue in flower right on into the Spring, and they often afford the earliest pasture for the bees which come out in February and March, and their period of flowering carries on till the Spring species above described come in.

Heaths do not like lime in soil. They will grow in the very poorest soil and may be helped by giving them peat. In fact, peat mixed on almost pure sand, or even coarse gravel, will grow them. They will grow wherever rhododendrons will. There is a nursery at Ucluelet, in Barkley Sound, on the West Coast of Vancouver Island, where they are grown by Mr. Frazer, and I suppose if there were a better demand for them he would supply any of the kinds mentioned in this article. This, however, is not an advertisement. Heaths can be grown from cuttings in sand, but more easily by layering. Some also can be grown from seed.

Green Corn Fatal to Young Turkeys

Keep the young turkeys away from green corn, warns Prof. J. Holmes Martin, head of the poultry section of the Kentucky Experiment Station. Green corn is deadly to young turkeys, especially if they eat a considerable amount of it. The experiment station receives scores of letters every Summer and Fall in regard to young turkeys eating green corn.

Prof. Martin offers two solutions for this problem. One is to keep young turkeys out of the corn field. A good hog fence will keep turkeys out of the corn field if there is sufficient feed and range elsewhere. If the mother hen is still caring for the young, "shingle" her and thus she will be kept from going over the fence.

Produce Infertile Eggs For Market

With eggs being bought on a quality basis, the production of infertile eggs becomes more and more a factor in getting a higher price for eggs, says the University of Nebraska Agricultural College. Experiments have shown that the critical temperature of a fertile egg is 68 degrees F. It is difficult, if not impossible, to keep eggs at a temperature below that point at all times before they reach the consumer. Besides spoiling the eggs the male birds are a disturbing element in the flock not necessary in the production of eggs. If the male birds are needed for next year's breeding pens or flock, confine them away from the hens from which eggs are sold for market.

The loss in market eggs because of fertility is great. Reduce it by selling or confining separately all male birds.

Watch Hen's Weight

A hen's weight has more significance than indicating her desirability for the pot. It has been found that the number of eggs laid during the various seasons of the year by White Leghorns has a direct relation to the birds' weights.

In a study made by the New Jersey Agricultural Experiment Station with 435 Leghorns entered in the first Vineland egg laying contest, it was found that the birds weighing four and a half pounds produced the most eggs during the Winter season, in both their pullet and their yearling years, while those weighing five pounds produced the most eggs during the Spring season in their pullet year. Those weighing four pounds produced the most eggs in the Spring season of their yearling year. For the Summer-Fall season, the most eggs were produced by the group of birds weighing four pounds in their pullet and their yearling years. This four-pound group was found also to produce the greatest number of eggs during the entire pullet year, as well as the yearling year.

The tendency too often with poultry keepers, continues the report, is to force the birds for eggs during the Fall and Winter seasons and to neglect the weights of the birds. Strict attention should be given to the maintenance of weight as well as of egg production. Heavy feedings of grain when the pullets are coming into production will aid in this. Fifteen pounds of grain a day for 100 birds is none too much at this time.

A mash may be kept before the birds in order to sustain production and at the same time maintain body weight. If, however, there is not a sufficient consumption of grain, part of the mash may be removed.

In one year eggs and chickens worth $1,049,323,170 were produced in the United States.

Pullet Lays at Age of Four Months

A Barred Plymouth Rock pullet, raised at the New Jersey Experiment Station, recently laid its first egg when but 123 days old, and in the first seven days thereafter laid six eggs. She was hatched March 4, and laid her first egg July 5.

It is very exceptional for Plymouth Rocks to lay at such an age, according to Prof. J. Holmes Martin, head of the poultry section at the station. They commonly begin laying at six to seven months.

The pullet is large for its age, however, weighing four pounds. It comes from a strain of high layers; its dam laid 206 eggs in her first laying year, and its sire's dam also has a record of 206 eggs in her first year. This last named bird was one of the best exhibition Plymouth Rocks ever owned at the Experiment Station, and her breeding is showing up in the early-laying pullet.

Observations made at the Experiment Station show that early maturing pullets commonly make the best Winter layers and the best yearly records.

Toad an Insect Eater

A useful pet in the yard or in the garden is a toad. Not that you can teach a toad to do tricks or anything like that, but, in a measure, it can be so tamed that it becomes accustomed to people and to human voices and other domestic noises. Contrary to an old-time belief, handling toads will not cause warts on the hands; the warts remain on the toad, where they belong.

A toad's unselfishness lies in its almost insatiable appetite for insects. It is stated upon good authority that one toad in the course of three months' time will devour almost 10,000 insects, including worms, slugs, beetles, flies, mosquitoes, crickets, cutworms, plant lice and other more or less destructive pests. Truck growers in France prize toads so highly that they often purchase them for their gardens.

In order to thrive toads must have moisture, so it becomes necessary often to provide a shallow basin or pool of water in which they can soak their bodies in comfort, for that is their method of quenching their thirst. They are long lived. One was known to live thirty-six years, and then lose its life by accident.

Toads are warty and cold, but not slimy, as some people think. The temperature of their bodies is governed by the temperature of the air. As a means of defence they are able to throw off from their warty skins a fluid which is extremely irritating to the mouths of dogs and certain other animals.

The fluid does not irritate human skin unless it is communicated to the membranes of the mouth or to the eyes. German violinists are said to use it on their hands sometimes to prevent perspiration. The toad has bright, shining, beautiful eyes. It has a canny, interesting way of "playing possum" when frightened by flattening itself against the ground, which it resembles in color, and ceasing to breathe for a time.

The young hatch as tadpoles. Their advent does not bring bad luck. In fact, the toad is one of man's best friends, and should be so considered.

Kerosene Emulsion

Kerosene emulsion is made as follows:

Kerosene (coal oil) ...	2 gallons.
Rainwater	1 gallon.
Soap	½ lb.

Dissolve soap in water by boiling; take from fire, and, while hot, turn in kerosene and churn briskly for five minutes with a syringe, or with a spraying pump, by holding the nozzle in the mixture and pumping until the whole is of a creamy consistency. To tell whether the emulsion is complete, put a small quantity on a piece of glass, and if it smears on the surface without oiliness it is ready to use. This is the stock emulsion, and when required it must be diluted according to the nature of the tree to be sprayed or the insect to be destroyed. For Winter use, as for New York plum scale or oyster shell bark-louse, it may be diluted with five times its bulk of warm water; for general use for young scale insects or green plant lice, and on all kinds of foliage in Summer time, one part of the stock emulsion should be mixed with nine times the quantity of water. The stock emulsion if put in a cool place, may be kept for years, and when required for use may be easily mixed with warm water.

Cabbage Worms

The most effective and convenient remedy for cabbage worms is a mixture of one pound of pyrethrum insect powder with four of cheap flour mixed well together and allowed to stand for twenty-four hours in a tightly closed vessel. The easiest way to apply the mixture is to puff it over the cabbages with one of the instruments known as insect guns, which are sold by druggists for a few cents. On large areas it will be necessary to use either large bellows made for the purpose and which can be obtained from seedmen, or to place some of the mixture in a cheese cloth bag, which is then suspended at the end of a stick and lightly tapped with another stick over the plants. This work is best done while the dew is on the plants, as the powder then adheres better to the leaves.

Storing Winter Squash

Winter squash, of which the leading type is the Hubbard, are stored and kept best in a dry room, the temperature of which should not fall below fifty, and may go as high as sixty-five. If you intend to store a quantity of any variety of squash, it is a first principle to put in only specimens perfectly sound, free from bruises and with the stems on. Often in picking the stems are broken off. When this is done, it always results in rot entering at that point. The temperature necessary to maintain squashes in good condition is about that required for sweet potatoes. Dryness and a reasonably high temperature are demanded. They should, of course, be gathered before hard frost comes.

Culling poultry is one of the best-paying jobs on the farm.

Neglecting Pullets Cuts Profits

Neglecting pullets at this time of the year will soon stunt them so badly that they never will develop into future profit makers, according to John Vandervort, poultry extension specialist at the College of Agriculture, University of Illinois. Large, healthy pullets which pay returns can be had only by taking vigorous well-bred stock that has been given a good start in early life and feeding and caring for it properly, he pointed out.

Improper feeding causes many pullets to develop slowly. It is particularly important that they be given a complete growing ration containing the three essentials for growth; animal protein, vitamins and minerals. When green feed is lacking it is especially important to supply a ration containing a liberal supply of vitamins A and B, else nutritional troubles are likely to appear. Animal protein and vitamins are needed for growth and minerals for bone growth.

Most of the requirements of growing pullets can be met with a mash made up of one part by weight of each of the following: Wheat bran, wheat middlings, ground yellow corn, ground heavy oats, meat scrap and one per cent salt. This mash should be kept before the pullets at all times and can be conveniently fed in an open hopper. Milk is an excellent form of animal protein and if plenty of it can be given to the pullets, the meat scrap may be eliminated from the mash and one-fourth part of bone meal added. Pearl grits or finely ground oyster shell can be fed separately to supply calcium. Green feed is a valuable addition to the ration and plenty of fresh water is a necessity.

An Approved Rotation

The Superintendent of the Dominion Experimental Station at Sidney, B.C., says that a rotation of wheat, timothy and clover hay, and roots has much to recommend it. Soil at the Station varies somewhat in type, but for the most part is heavy. The Winter wheat is sown during September. The seeding of the timothy is done by the grass seeder attached to the drill at the time of seeding the wheat. Six pounds of timothy is sown per acre, and in February ten pounds of red clover and four pounds alsike clover are sown broadcast per acre. The rotation is one, remarks the Superintendent, that appeals to dairymen.—Issued by the Department of Publicity, Dominion Department of Agriculture, Ottawa.

The Garden Week by Week

By NORMAN W. F. RANT, F.R.H.S.

SOME weeks ago the writer suggested in this column methods of cleaning, dividing and replanting primulas, primroses and polyanthuses. At that time the writer used these methods in his own garden, and the results already are apparent. In every case the effect of proper handling of these plants was excellent—a fact worth noting because even now it is not too late to adopt some of the measures recommended with satisfactory results.

The primroses appeared to benefit most from the cleaning and replanting. Within a very few days after the plants were cleaned, divided, replanted and well watered in, their improvement was plainly noticeable. By now every plant has grown from four to six fine fresh leaves and is looking as healthy as if it were the middle of Spring. All the plants treated, in fact, have taken on a new lease of life.

It is worth all the trouble involved to carry out this work in the early Fall, and the season is not too far advanced yet for profitable use of these methods. The chief reason for doing this work in the Fall of the year is that the plants are thus given plenty of time to establish themselves before next Spring. Besides, they will be in better position to withstand any severe weather which may occur between now and the blooming season. Unless they are properly treated now they will not develop and improve. These facts have been proved to the writer's satisfaction in his own garden from time to time and appear to be well confirmed by the results already secured this Fall. I am not, therefore, offering mere theories.

Healthy Plants Result

It is time now to propogate violas so as to have good flowering plants ready for next season. If the necessary work of cutting the straggling growths already has been completed the main body of the plants should be in good shape for division. Divide the plants, and so long as there is any root attached to each division, plant them in a shady bed, or in a cold frame for preference and water them in well. In a very short time fine healthy plants will be obtainable. If possible, leave them in their quarters over the Winter and plant out in the Spring in the place where they are to bloom.

Violets grown for Winter flowering in frames should now be lifted, with a good ball of soil attached, and planted in the frames in a sunny position. Plant them about twelve inches apart each way, keeping the foliage as near the glass as possible. Violets enjoy a generous mixture of soil. An old melon or cucumber suits admirably, and old lime rubble may also be added.

As the time is fast approaching for the planting of bulbs for indoor bloom, a word or two in reference to crocuses will help the beginner who wishes to plant these bulbs. Crocuses are naturally open-air plants, and are difficult to force and flower well indoors; but if you want them there, put them in small flat pots or pans sunk in the open ground. Lift the pots and bring them in under glass when the blooms first show a sign of color, then there will be plenty of blooms. If they are grown indoors, the foliage develops at the expense of the blooms.

Clematises Planting

Clematises should be planted soon. When planted in the open ground the plants delight in a good silky loam. Burnt vegetable matter, old lime rubble and some well-decayed manure should be incorporated with the soil. These plants enjoy good living, and delight in an occasional dose of liquid manure.

When planting at the foot of a wall, whether house or other, dig the soil deeply, considerably more deeply, in fact, than the roots of the plants are set, and if the soil is poor (as is often the case in such positions), remove and replace it with a couple of barrow loads of the rich compost. Any extra care or labor is well worth while, for when once planted, you can hope to have the plants for years. There will never be another chance to introduce fresh soil well underneath them. In the future a top dressing is all they are likely to receive. When filling in the new soil before planting, tread it well down. Failure with newly-established plants is frequently due to neglect of this small attention.

The clematises may be put to a great number of uses. The one we are most familiar with is as a climber for the house wall. We often see it, too, as a covering for arches, pergolas, etc., but there is an even more pleasing way than this of growing them, and that is in allowing them to cover old tree stumps, or more or less bare trees. They can also be used with fine effect to "face" a raised bed if properly trained to supports.

As a Bedding Plant

In a large garden the clematises can even be used as a permanent bedding plant, where some wonderful effects can be obtained, much in the same way as one sees large beds or banks of roses. Wires should be stretched over the bed at a height of two feet above the soil, and on these the plants should be trained. Imagine a bed of clematis consisting of clematis Montana grandiflora, clematis Jackmanni superba and the double-flowered Countess of Lovelace!

With a proper selection of varieties we can have the clematises with us early and late, and yielding flowers from May until the end of October. Even the wild clematis vitalba is very pretty in flower, and its beauty does not fade when the blooms die, for the silvery tangle of the seed vessels is also very lovely. For an out-of-the-way corner in the garden, give this "Traveler's Joy" a place. Used in combination with ivy, charming effects may be obtained for the Winter garden. Another good combination is clematis Jackmanni and that glorious old rose, Gloire de Dijon. Allowed to grow in companionship they will do one another no harm, and they naturally flower together.

Fall Planting

A great deal is said in favor of Fall planting, and it is often a source of wonderment why such work is not put in hand earlier than it usually is. The preparation of the ground takes time, and often when necessary trenching and formation are completed, the best season for planting has passed.

Many plants, and more particularly those with coarse roots, if put in at the right time, will succeed, while if the time is missed they are unable to make a quick start in root action, with the inevitable result that they wither away and die.

Given ripeness of wood, the early Autumn in most soils is the best time to plant evergreens of all kinds. Hollies in particular can be moved without the loss of a single leaf. Any conifer will make young roots in October, sufficient to ensure a commencement of growth in the Spring, even if the weather should not be entirely favorable. Rhododendrons and the like will go into new quarters in October without "turning a hair." A little care must be exercised not to be too soon with any plant that is not thoroughly mature.

Ground preparation should be very thorough. It is no good doing any job in a half-hearted fashion, and this applies to planting as much as to anything. Manure must be used with discrimination. Some plants, such as yews and hollies, revel in coarse feeding, while others would be killed with the same treatment.

Generally speaking, if it is desirable to feed coniferous plants, it is best to mulch on the surface after the trees are well established with the ordinary horse or cow manure. Better results are obtained by thorough preparation of the soil in regard to breaking up and trenching than by the use of artificial stimulants. Most trees and shrubs will grow well on ground thoroughly cultivated, and failure can very often be traced to the want of proper care to this end.

Planting itself must be done carefully, and one should ensure that the roots of plants, when placed in position, have room for proper expansion. If the hole in which a plant is put is too small, the roots are thereby restricted and cramped. The depth at which plants should be put in is also important. If too deep, root action is very slow, and in many cases trees and shrubs are planted so deeply that no fresh root is apparent for a year or so. If too shallow, the young fibres which form near the top of the roots become exposed to sun and wind and are withered up as soon as they appear. Care should be taken to see that all trees and shrubs are firmly trodden, and in the case of larger shrubs, and all trees, staking is advisable to ensure immobility.

From Nothing to $10,000,000 in Fifteen Years

What Has Been Done in Washington Can Surely Be Done in B. C.

THE neighboring State of Washington has made remarkable progress in egg and poultry production in the last fifteen years and sets a most encouraging example to those who really have the will to make a success of this important and profitable business.

Washington, fifteen years ago, imported eggs from outside points—today they sell over $10,000,000 worth of eggs and poultry and every year remarkable and steady increases are shown. It is confidently anticipated they will show a further increase of over 100 per cent in the next three years.

Today Washington eggs, owing to their reputation for quality, careful packing and grading, find a ready market all over the United States and are shipped to Alaska, South America, Hawaiian Islands and Asia, and command the highest prices. Today over $70,000,000 is invested in the poultry industry and now the business has been established on well organized standardized lines a steady yearly development and increase in exports is confidently expected.

Great and Profitable Industry

This expanding and important industry was only started fifteen years ago by a few far-seeing, determined people, and with the intelligent aid, guidance and instruction of the Government Departments and information and publicity in the press they have now laid the foundation for a great and profitable industry as the quality is known, established and assured. The result is, Washington eggs have no difficulty in getting five cents increased price per dozen over the average supply in ordinary markets.

The usual pessimists in Washington delayed progress at first with customary forebodings, such as: One part of Washington was too wet—another was too hot—feed grain was too dear—poultry would not thrive, and so on. But accomplishment has routed the knockers and today Washington has the world champion hen in "Lady Jewel," with a record of 335 eggs in one year, and flocks of fowls, from 1,000 to 2,000, with an average, per hen, of 250 eggs a year. The average earning power of each hen is considered to be from $2.00 to $3.00 per year on properly handled farms.

Co-operation Aids Producers

The feed question has been overcome by co-operative buying, grinding and scientific mixing of wheat, barley, corn and oats, which has brought the cost to the intelligent poultryman to below pre-war, and an increasing quantity of home-grown green feed was used by those who wished for success.

One egg and poultry association has a membership of over 4,500, and owns its own mills, collecting, packing, distribution and selling organization. This association will market over fifteen million dozen eggs this year as against eight million dozen three years ago; and New York, over 3,000 miles away by rail, will get over fifty per cent of the shipments, and the prices obtained show an increase of nearly twenty-five per cent this year over 1922, which speaks volumes for the benefits the farmers get from a recognized standard and reliable branch; and the farmers and egg producers are the ones who take most trouble to guard the quality and good name of their own product.

B.C.'s Condition Identical

Physical conditions in the State of Washington are identical with those obtaining in B. C. But the industry across the International boundary has the benefit of a protection amounting to eight cents per dozen on eggs, whereas the industry in this Province has the benefit of but three cents per dozen. The markets are somewhat distant. However, in spite of difficulties, success has been obtained in the case of our neighbors, and what can be done by quiet, intelligent determination in one country can surely be done in another.

Now is the time of year to clean out, lime wash, repair, and fix up the chicken houses, runs, etc., and make plans for really sound and intelligent increases on a commercial scale for next year—not forgetting that good laying hens pay and poor ones are not worth keeping. Clean hens are healthy and thrive—dirty ones do not.

The selection and purity of breed and quality should have the greatest care, and like every other commercial venture, first quality goods always sell the easiest and make the largest profits. Specialize is the watchword of success.

Conquers Day Lily After Ten Years' Effort

SCIENCE is conquering the stubborn day lily, which for centuries has lagged behind the rose, the dahlia, the iris and other flowers familiar to home and garden.

After ten years' of breeding tests at the New York Botanical Garden the American lily is yielding a more varied progeny, rich in colors and of attractive shapes, according to Dr. A. B. Stout, director of the garden laboratories, by whom the research has been conducted.

Day lilies have been incompatible and their offspring meagre, though their ancestry dates back 500 years in Western civilization. Often an entire "clan" or group has been self-fruitless, and there has been a strong tendency toward "race suicide."

Botany's triumph in overcoming this physiological barrier to the processes of fertilization involved a study of the sterilities. The attack centred on the orange day lily, gayest of the species, and which, with the lemon day lily, yellow and fragrant, is the most common type of the lily family.

Thousands of controlled pollinations were made by Dr. Stout. Crosses which did not succeed were repeated over and over until a few seedlings were obtained. A cross that failed when made directly was sometimes made indirectly by using a third type of an intermediate parent.

The new hybrid day lilies are flourishing in the experimental plots at the garden, where about 1,500 hybrids, all different seedings, are being grown. The flowers range from light lemon-yellow to a very rich orange.

"Developments of numerous new varieties of day lilies," said Dr. Stout recently, "extends considerably the range in the color, size and shape of the flowers for this group of ornamentals and include a goodly number of hybrids whose flowers are pleasing and attractive.

"The list of day lilies available for general garden culture and for breeding purposes is not a long one. There are about ten recognized species in cultivation to begin with. The best known are the lemon day lily and the orange day lily.

"The record of their culture in Europe extends back nearly 500 years. Possibly they were brought to Europe from Asia as early as the time of Marco Polo. In recent years other species have been brought from the Old World to the New.

"Few persons have thus far contributed in any noteworthy extent to the horticultural improvement of the day lilies. Among these are George Yeld, in England, and Carl Sprenger and his nephew, Willy Muller, in Italy.

"I recently received word from Mr. Muller that a head gardener at the Botanical Garden of the University of Strasbourg had succeeded, about 1911, in obtaining a few hybrids by crossing the lemon day lily with the orange lily. This news has been verified by the University authorities.

"It appears certain that the form of orange day lily involved in this cross is the one in common cultivation. If so, it is the first record of this cross having been accomplished during all the years that these two have been grown in Europe and America.

"It is possible to make this cross, for it has been done in the breeding work at the New York Botanical Garden, and at present there is a total of 524 plants which have the orange day lily as one parent or grandparent.

"The first step in preparation for the breeding was to assemble all the known species and varieties obtainable. Persistent efforts have been made to secure the hybrids already produced, but only fourteen of these have yet been obtained. Continued efforts are being made to obtain a more complete collection and also to obtain living plants growing wild in the interior of China in the hope that forms and perhaps species hitherto unknown to Europe and America may be had.

"Without a doubt, types of day lilies of interest and value to horticulture are yet to be discovered in Asia. During the past year plants have been obtained from China and from Japan which are different from any of the older species. These are being propagated and utilized in the breeding work.

"Day lilies have a place in the flower garden. There is scarcely a group of flowering ornamentals that can be grown so easily in the temperate regions and that is so free from insect pests and fungous diseases.

"Although a single flower usually lasts but one day, there is a succession of flowers day after day, and large, well-developed plants will produce a large number of flowers during many days of bloom.

"Possibly the progress thus far made in the improvement of the day lilies is, after all, a mere beginning. Now that crosses involving the orange day lily have been accomplished, perhaps further hybridization will more readily follow. Many new colors or color patterns are possible—such as pure white and blotched or spottad types of flowers.

"At any rate, the breeding of these day lilies at the New York Botanical Garden will be continued and extended and attention will be given to the production of new double-flowered types."

Spoilage of Silage Is Easily Prevented

Much silage is wasted each year by moulding or rotting. The presence of air is the cause of both.

Where wood-stave silos are in use the hoops should be tightened, the inside of the silos coated with creosote, and the outside painted, advises the New Jersey State College of Agriculture. The doors should be examined and fitted to make sure that they are airtight, for they sometimes fall apart during the Summer because of drying out.

Where a silo is airtight and the silage continues to spoil it can still be treated to air that has not been excluded at filling time by sufficient tramping. If silage is cut too green, the possibilities are strong that there will be some rotting. If it is cut too dry, moulding is probable because air cannot be excluded unless the silage is wet.

The proper stage for cutting the corn is after the kernel is dented but before the milk dries up. If, for some unavoidable reason, the corn does get too dry before putting it into the silo, it is advisable to put a water hose inside of the blower, and in that way moisten the fodder.

A lack of sufficient tramping around the walls during filling is also a common cause of moulding. Many dairymen attempt to economize by placing only one man in the silo when it is being filled. This is poor economy, as one man cannot keep the silage level and tramp it sufficiently. Thorough tramping, especially around the walls, will save much labor and useless waste next Winter.

A Page For CHILDREN

The Wedding Cloak

(Concluded)

"HALF the household is dead and the other half has fled. They say the Earl has sickened, and lies there alone. Take heart, Rose of Mossley! Thy friehde may call thee Countess soon!"

With a clamor of bells he overtook his companions on their way to the market cross, and Audrey turned back to her house.

Day dawned on the Moated Hall, lying a jewel of black and white among its green meadows, encircled by the moat and its water lilies, with a great willow drooping over the bridge-way. But the oak gates were left swinging on their hinges; the porter had fled with the rest of the household.

The Moated Hall was deserted except for the mastiff, which, still chained to his kennel, built in the wall of the inner courtyard, and left without food or water, bayed hoarsely.

His noise and wretched plight added to the sufferings of Humphrey Moreton, lying alone in an upper chamber, too sick to rise for water for himself, far less to free the hound.

The long-drawn howling gave way to frenzied barking, then silence fell. Dimly the Earl wondered whether the dog had died, or if someone had come to his relief. The question was answered by a light footstep on the winding stair, which came down the passage and halted by the threshold. Someone knocked on the panel and opened the door.

"Who is there?" asked the Earl.

"Just a woman from the village come to tend Your Lordship and kindle the fire," a voice replied. "May I come in?"

"No. Depart; there is death in the room," he answered. "Yet, stay a moment. Set the mastiff free before thou goest."

"I have given him food and water already, and I have unchained him," said the other. Now must I see to his master's wants."

"Avoid me, woman, I am smitten with the loathly smallpox," said the Earl. "My faithful servant has died of it, the others are fled."

"All the more reason I should bide then," she returned. "You need a woman to change your sheets and moisten your lips, my lord."

"Enter, then," said the sick man, able to refuse no longer, "and bring me water, for the love of heaven!"

A cooling drink was pressed to his parched lips.

He sank back exhausted on his pillow, dimly aware of her doings, the waft of fresh air from the opened window through the heavy, close room, the smell of burning frankincense, the cheerful crackle of the newly-lit fire. She was at his bedside, with a basin of steaming broth this time. He had gathered strength by then to open his swollen eyelids and look with wonder on the noble and speaking beauty of the woman in the homespun gown.

"I had taken you to be some kindly crone from the village," said Humphrey Moreton. "But you are young and fair. This is no work for you."

"I am cloth of frieze, my lord," she said. "Kindling fires and nursing the sick is the work that comes by nature to me. Cloth of frieze hath its own uses, as well as cloth of gold."

Cloth of frieze! The words stirred a memory of something that jarred. What was it? He was too weak to ravel out the riddle; he slept on it.

Next morning, Earl Moreton awoke clear in mind, feeling that his fever had abated and he was going to live.

From the courtyard beneath came the pleasant noises of everyday life. In the corridor he could hear his nurse talking to some of his servants, whom she had gathered together again. Though her speech was the slow, soft drawl of the Cheshire peasant, it had the undoubted ring of command. He heard what haste they made to do her bidding, and in a flash realized who she was.

The door opened, and Audrey entered leisurely, and with her strength and confidence came in.

"Here be ointments got from the leech in Congleton," said she. "Lord, you must suffer me to dress your sores, so that you shall be as little scarred as may be when your brother comes home."

"And what about yourself?" demanded the sick man fiercely. "What will Edmund say if he returns to find you disfigured, or dead? I know who you are, fair Audrey. Madam, you did very ill to come here and risk contagion. Your beauty was all the dower you brought your husband. How great it was I never guessed till now. If you lose it for me, Edmund will never forgive us, nor shall I forgive myself."

"Why should he blame us?" Audrey returned in her downright way. "My lord would like it ill if I should lose my comeliness, but he would like it less if I lift his only brother to die like a rat in a cage, as you might have done if I had not forced an entrance.

"Besides, I do not fear the smallpox. I nursed our swineherd's children through it some years ago, and I took no hurt, and they made a fair recovery, as I hope you will."

Edmund Moreton came posting southward, a more mortified man than when he lived in Congleton with his lowborn wife, at outs with his own friends and kindred.

His adventure had turned out poorly. There had been a fierce sea battle before Dunbar, but Sir Andrew Wood had proved more than a match for Stephen Bull. The English prisoners had been brought before King James, and dismissed with contemptuous mercy, and a warning that it would go worse with them if they ventured there again.

Young Moreton drew rein before his house on the bridge, and noted with uneasiness that there was no light in Audrey's bower.

The house struck chill and empty when he entered.

"Knave, where is thy mistress?" said he to the porter.

"Lord, she slipped out of the house early on Wakes morning," was the answer. "No one knew where she had gone, nor could we find her, though Farmer Swanwick had the countryside searched far and wide. After some days word came from the Earl at the Moated Hall that he had been like to die of the smallpox, but now was recovering, as his sister was nursing him."

"Did he say his sister?" asked Edmund in a moved voice. Their only sister, fondly loved, deeply mourned, had died some years ago. Edmund had never dreamed that Humphrey would use the word sister of another woman.

"Even so," was the reply, "and the Earl said, too, that his sister had promised to stay with him till Your Lordship came home."

Audrey the Fair sat with her baby son on her knee in the banqueting room of the Moated Hall. Her own parents were with her as well as her husband. They were gathered for the grand christening, which was to be at the great church of Astbury, with gentles and commons coming from far and wide.

Hastily the Earl limped in.

"Audrey, wilt thou grant me a favor?" he asked.

"Of a surety, brother," she replied.

"I want thee to wear the wedding cloak I gave thee at the christening."

Whatever the Earl meant by his strange request, it could not be unkindness to her, Audrey knew.

"Bid one of my women bring it from my marriage-coffer," she said.

"Nay, it was stolen from there many months ago," returned the Earl.

He beckoned, and a page brought in the cloak. Audrey arose, and the Earl put it round her shoulders.

The sunlight filtered in through the blazoned coats of arms on the stained glass oriel windows, and lit up the glorious figure of the peasant wife standing in the dark panelled hall. Brightly shone the cloth of gold, but not so fair as the cloth of frieze. Costly showed the cloth of gold, but cloth of frieze more priceless far; so lined with ermine as it was, its rough grey weft all scrolled and sewn with gold, and set about with pearls and jewels fine.

Glittering from head to heel, Audrey rode to her son's christening.

FISHERY RHYMES

By DILYS

Down in the deep
The fish are asleep,
And nobody's there to mind them;
So with hook and with line
We'll fish in the brine,
Or some other fellow will find them!

An Enemy of Books

The truly beautiful though undeniably troublesome little creature called the silver-fish insect has obtained its popular name from the appearance it presents as, clothed in its armor of silver scales, it darts into hiding when its place of concealment is disclosed.

All over the world it is known, and its beautiful clothing has earned it many titles in various countries, such as Silver Louse, Silver Witch, and others. This small insect is not easily caught, for the smoothness of its scales causes it to slip readily through the fingers. About half an inch long, it has a pair of long feelers on the head, six legs, and three long bristles in its tail. In habits and general form much resembling the cockroach, it frequently accompanies that unpleasant insect in its midnight revels.

By its distinctive appearance Lepisma, as it is known in science, early drew attention to itself, and the first description of it was published in 1665. Now it has been reported as a household pest from Germany and India, Canada and Brazil, and from many other lands.

The favorite diet of the silver-fish is sugar and starch, and it is also fond of bread, fruit, and potatoes, if moist. It is a strict vegetarian unless driven by necessity to cannibalism. Lepisma's passion for starchy things renders it one of the most serious pests of the library, where it attacks the bindings of books, destroying the gilt lettering in order to reach the paste beneath. It even attacks the pages, especially those heavily glazed, for the gummy substances which they contain.

This little pest is found, therefore, as may be expected, in such places as bookshelves, in crevices of the wainscoting, and in cupboards containing articles providing it with food. Clothing and goods stiffened with starch are not immune from its ravages, and these should be frequently handled and shaken out. Most situations are favored by this little pirate, which multiplies rapidly in a house that is kept shut up for long. As Lepisma is essentially a night-loving creature, many a householder whose dwelling is infested with it may be wholly unaware of its existence, but he who enters an old stone-flagged kitchen after dark may often see the floor alive with Lepisma and its cockroach ally.

To get rid of this pest various remedies have been suggested, one of the best being to dust round its haunts with some powdered bait, such as flour, poisoned with borax.

Chemistry Professor: "What can you tell me about nitrates?" Student: "Well—er—they're a lot cheaper than day rates."

The Lovely Snail Shell

Children in the country on their way to school often find the shells of snails under the fir trees. In the Nature Club of the The Little Folks' Magazine we find a very interesting article on snails and slugs. We select from it extracts, which some of you who do not take the magazine will be glad to read.

The Wood Snail

The wood snail is just as common as the garden snail, and it is even better known, for two reasons. First, it has a much neater and more beautiful shell, and secondly, fragments of its shell are more often found scattered around the thrushes' dining tables. It has not been given its name because it is found only in woods. You will see it just as frequently in gardens and hedges as the garden snail, and the garden snail lives in woods as well as the wood snail, but they could not both be called garden snail, and wood snail is just as good as any other name.

The surface of the garden snail's shell is rough and dull, whereas that of the wood snail is smooth and polished, and therefore the markings on it are very clear and striking. These markings are bold, dark brown bands of different widths. Usually there are four or five, but you may find specimens with three, two or one, or even sometimes with none. The ground color of this shell also varies. It may be yellow, pink, brown or white.

But in addition to all these variations there are three distinct types of shell in this species, which are shown by the coloring of the inside of the lip. This part of the shell is dark brown in the commonest type, but it is white in a second type which is also quite common. The third type has the lip pink or light brown.

Then we read that before the snail starts his journey he will thrust out his horns. Of these he has two pairs, the hind pair being much longer than the other. You know how the fingers of a glove are often drawn inside when you pull it off; the snail's horns are withdrawn and extended in a similar way. It used to be said that you would find a fortune if you were able to catch a snail by the horns and throw it over your head. That is just another way of saying that it is impossible to do so. I often tried when I was a boy, but the snail was always too quick for me. The reason is that its eyes are placed on the tips of the longer pair, so it sees your fingers approaching and withdraws them before you can take hold of them. These horns are so long that it is able to see what is happening on the other side of its house.

The fore pair of horns have no eyes. They are feelers, and no doubt they are very useful to the snail when it is searching for food in the dark, for it feeds as a rule after dusk and again before sunrise. That is why we so seldom see snails, for they sleep throughout the day except in damp weather.

The Snail Without a House

Many people believe that slugs are snails which have left their shells behind for a little, but will go back to them. Snails are not able to do this. Their shells are permanently attached to their bodies, and must be carried about wherever they go. Slugs are really snails that found out ages ago that it was quite possible to live on land without carrying your house on your back.

When you see the common black slug you will notice that part of its back is slightly raised and is differently marked from the rest. It looks somewhat like a saddle, and is known as the mantle. The snail has a mantle also, and with it builds its shell, and inside the mantle of the slug are still to be found materials that could be used for building a shell.

What can our readers tell us about snail shells?

Allan-a-Dale

Allan-a-Dale has no faggot for burning,
Allan-a-Dale has no furrow for turning,
Allan-a-Dale has no fleece for the spinning,
Yet Allan-a-Dale has red gold for the winning.
Come, read me my riddle! come, hearken my tale!
And tell me the craft of bold Allan-a-Dale.

The Baron of Raveneworth prances in pride,
And he views his domains upon Arkindale side;
The mere for his net, and the land for his game,
The chase for the wild, and the park for the dame;
Yet the fish of the lake, and the deer of the vale,
Are less free of Lord Dacre than Allan-a-Dale!

Allan-a-Dale was ne'er belted a knight,
Though his spur be as sharp, and his blade be as bright;
Allan-a-Dale is no baron or lord,
Yet twenty tall yeomen will draw at his word;
And the best of our nobles his bonnet will vail,
Who at Rere-cross on Stanmore meets Allan-a-Dale.

Allan-a-Dale to his wooing is come;
The mother, she asked of his household and home:
"Though the castle of Richmond stand fair on the hill;
My hall," quoth bold Allan, "shows gallanter still;
'Tis the blue vault of heaven, with its crescent so pale,
And with all its bright spangles!" said Allan-a-Dale.

The father was steel, and the mother was stone;
They lifted the latch, and they bade him be gone;
But loud, on the morrow, their wail and their cry;
He had laughed on the lass with his bonny black eye,
And she fled to the forest to hear a love-tale,
And the youth it was told by was Allan-a-Dale.

—From "Rokeby," by Sir Walter Scott.

A Great Surgeon of Our Time—Sir Victor Horsley

The war robbed the world of millions of good and useful men. But among them Sir Victor Horsley was one of the best and most useful.

As a little lad Victor Horsley lived a happy life, having most things a boy could wish for, and chief of these was a good father. It was he who suggested to his son that he should learn to be a doctor.

Long before the war came Victor Horsley had reached fame. It was thought, not very long ago, that all diseases of the brain were incurable. The best we could do for the poor people who suffered from them was to shut them up so that they could not hurt others and to treat them kindly so that they might have what happiness was possible for them.

Young Dr. Horsley was not satisfied with that. He believed that the brain could be reached and the injured or diseased part removed. He proved that even a little child who seemed silly could be made strong and well. By hard study and skilful and careful experiments, many of them on himself, he learned what part of the brain controlled certain muscles. Then he was not afraid to open the skull, the wonderful palace in which the brain lives and works, and do what was possible for its healing.

But Dr. Horsley was not satisfied with curing disease. He saw that poverty and intemperance were the causes of much of the loss of reason as well as of other misery, and resolved to go into Parliament that he might help to pass laws that would make Great Britain a better and happier country. Then the war came, and Sir Victor Horsley went to Mesopotamia, where he died from overwork and heat.

Mr. Stephen Paget has written a life of this good surgeon to whom many soldiers stricken in battle owed their reason, for doctors do not keep their discoveries to themselves.

This writer tells a story that shows what a true gentleman the great surgeon was. As some of you know, the need was so great that medical students were called into the hospitals. One of these was one day in charge when the commanding officer came in and introduced another, a staff colonel. The young man did not catch the name. Thinking his visitor was a soldier who for some reason was curious to see the hospital, he carefully explained the use of the instruments he was examining. The stranger listened quietly, and when moving away thanked the young doctor. It was not till next day that the youth knew what a master in surgery he had been talking to.

Sir Victor Horsley left his work in 1916 in the prime of life. One of the last things he said to his wife was:

"Don't worry about me. I don't matter. I can't live forever. It's the young that matter."

So the brave doctor went away to tend the youth who were fighting in Mesopotamia. He left his own place empty. We hear it said sometimes that the professions are overcrowded. Are they? The world has room and great need for man with the patience, skill and love for mankind of men like Sir Victor Horsley.

The Wind

So wayward is the wind tonight
'Twill send the planets tumbling down;
And all the waving trees are dight
In gauzes wafted by the moon.

Faint wisps of roaming cloud
Are swiftly from the mountains swirl'd;
The wind is like a floating shroud
Wound light about the shivering world.

I think I see a little star
Entangled in a knotty tree.
As trembling fishes captured are
In nets from the eternal sea.

There seems a bevy in the air
Of spirits from the sparkling skies;
There seems a maiden with her hair
All tumbled in my blinded eyes.

O, how they whisper, how conspire,
And still to one another call!
I fear that, if they cannot tire,
The moon, her shining self, will fall.

Blow! Scatter even if you will,
Like spray the stars about mine eyes!
Wind, overturn the goblet, spill
On me the everlasting skies.

—Harold Monro.

A party of soldiers were camping by the side of a river when the officer gave the order "Fall in!"

Pat, who had not been long in the army, promptly fell into the water.

Officer—Two deep!

Pat—Begorra, sir, why didn't you tell me it was too deep before I fell in?

Fifty Thousand Dollars

The Price of a Fiddle

WE were speaking a few weeks ago of Victoria girls and boys who take violin lessons. Perhaps some of them will be glad to read about the violin for which Mischa Elman has given ten thousand pounds, and its maker, Stradivarius. We take the story from a recent issue of The Children's Newspaper:

The finest fiddle in the world has changed hands in Paris. It has been bought by M. Mischa Elman for ten thousand pounds.

An instrument that could fiddle a fortune out of someone's pocket must be a marvel. And so it is. It is the best Stradivarius in existence, and has a history, for it passed through various hands to come into the possession of one of the most charming and brilliant of women, Madame Recamier.

There are many reasons why we remember Madame Recamier. Louis David, the leader of the classical school of painting in France, made an exquisite portrait of this Frenchwoman. It is now in the Louvre. For this alone Madame Recamier would be famous.

A Brilliant Society

She was memorable on her own account. She was born in Lyons just before the Revolution, and while only in her teens she married and became the mistress of a large house to which all the learning and wit of Paris flocked. She had the art of drawing out genius in the people about her, was the friend of famous men and women of letters. Her reminiscences mirror a remarkable period in French history.

The fiddle must have been already a hundred years old before it passed into the hands of Madame Recamier.

Antonio Stradivarius, of Cremona, lived from 1644 to 1737 and spent most of his life making stringed instruments. His master, Nicholas Amati, whose fame is generally swallowed up in that of the gifted pupil, had brought fiddle-making extremely near perfection. Stradivarius achieved that perfection.

White Cap and Leather Apron

For two hundred years before his time the instrument makers of Cremona had been developing and improving the violin. After Stradivarius there could be nothing but imitation. Two hundred more years have passed, and still the world can only copy Stradivarius.

He was a quaint figure of a man, tall and thin, caring for little except his home life and his work. In Winter he wore a white woolen cap and a white leather apron; in Summer a white cotton cap and leather apron. His industry was like that of a great many of the world's geniuses, stupendous. He was frugal to a degree.

But we must not think the fiddles from the Stradivarius workshops sold for ten thousand pounds then, or even for the two thousand pounds which was a record price in 1890. Far from it. Sometimes the maker got a fair sum when he was working for great patrons like the King of Spain and the Duke of Tuscany. Generally speaking, his instruments had a very ordinary market price.

Returned Unsold

The fiddles from the Cremona workshop came as from a factory to the chief towns of Europe. We are told that in London in the eighteenth century there was a musician who was also a music dealer called Cervetto. To him arrived in the way of trade a consignment of Stradivarius violins. He returned the greater number of them, as he could not dispose of them at the price asked, which was four pounds apiece.

Stradivarius had no idea he was a genius. He looked upon himself as a maker of as good a fiddle as could be produced. How amazed he would be could he return from the land of ghosts and hear about the ten thousand pounds just paid in Paris!

A Memorial in Italy to a Great English Poet

"Like the moon, whose orb
Through optic glass the Tuscan artist views
At evening, from the top of Fesole
Or in Valdarno, to descry new lands,
Rivers and mountains on her spotty globe."

"Who lay entranced,
Thick as Autumnal leaves that strow the brooks
In Vallombrosa, where the Etrurian shades
High overarched embower;"

Are there many young people who have read the great poem from which these lines were taken?

Italy still remembers the young English poet who, nearly three hundred years ago, was a visitor in the monastery of the Benedictine monks in the woods of Vallombrosa, near the City of Florence.

To remind all who pass that way that Milton once rested in the monastery in the beautiful valley, a tablet has been set up bearing this inscription:

"In 1638 there sojourned here the great English poet, John Milton, a student of our classics, devoted to our civilization, a lover of this forest and of these skies.—August 30, 1925."

Is not this a reminder that we who speak the tongue of Milton should cherish his memory? Let us see what Wordsworth at the beginning of last century thought of this great master.

Milton! thou shouldst be living at this hour:
England hath need of thee; she is a fen
Of stagnant waters; altar, sword, and pen,
Fireside, the heroic wealth of hall and bower,
Have forfeited their ancient English dower
Of inward happiness. We are selfish men;
Oh! raise us up, return to us again;
And give us manners, virtue, freedom, power.
Thy soul was like a star, and dwelt apart;
Thou hadst a voice whose sound was like the sea;
Pure as the naked heavens, majestic, free,
So didst thou travel on life's common way,
In cheerful godliness; and yet thy heart
The lowliest duties on herself did lay.

The motorist walked into a local antique shop. "I want something funny and grotesque to put on the front of my motor car," he said to the girl in charge. The girl retreated to the back of the shop. "Father," she shouted, "you're wanted."

The Happiest Man in the World

A rich man in Arabia called Mu left a will bequeathing his fortune to the happiest man on earth, and appointing a merchant friend, Abbas, to search for this mortal and deliver to him the large chest that held all his wealth.

On his way back from Mu's funeral, Abbas thought over the best way to carry out his friend's wishes, and decided to send a herald all over the country to let people know that every evening, from five to seven, he would see the claimants to Mu's wealth.

Apparently many men were satisfied with their lot in Arabia, for men of all conditions, sizes and races flocked to Abbas, calling all to witness that the chest with Mu's riches should be theirs, considering that they were without doubt the happiest men on earth.

As their claims were being examined more applicants kept coming, and the crowd grew riotous. From words they came to blows. Something must be settled. Abbas, supported by half a dozen worthies of the city, interviewed three candidates a day, but when several days had passed and no choice had been made the crowd grew threatening.

At last, in order to get rid of the noisy applicants, Abbas appeared at a window and declared, "We have found the happiest man on earth."

When the grumbling of the discontented had somewhat subsided, and the guards had succeeded in clearing a space round Abba's house, the chosen man opened the precious chest.

The chest was filled with pebbles! And Mu had engraved inside of the lid these words: "False heart! If indeed thou wert the happiest man on earth what need wouldst thou have of my gold?"

A Swallow's Plea

From a village in the English county of Hertfordshire comes the following pretty story of a swallow:

Everyone knows how difficult it is to get an opportunity of looking carefully at a swallow, and a lady living in a cottage in Hertfordshire was surprised and delighted to see one perch on the top of an open window while she was having breakfast.

The bird seemed ill at ease, and cried plaintively. It flew away once or twice, but returned, always to the same perch.

At last the lady thought there must be something wrong, and went out by the back door to investigate the mystery. The bird, evidently feeling that she was friendly, flew round and round her, and returned to its post on the window, still uttering its plaintive cry. The lady then decided to investigate the first-floor rooms. In one of them she found a female swallow sitting forlornly above the mantelpiece; to judge by the soot in the fireplace it had fallen down the chimney.

Its mate outside could see it through the window, and had gallantly attracted the attention of the occupier of the cottage. It is unnecessary to add that the little prisoner was speedily released, and the birds flew away happily together.

Johannesburg

Less than forty years ago Johann Rissik founded Johannesburg, giving it his own Christian name. He was then Surveyor General of the Dutch Republic called the Transvaal. Gold had just been found on the Rand and miners from all parts of the world came rushing in, so Johann surveyed the camp. In 1887, a year after it was founded, there were 3,000 people, most of them Uitlanders, or strangers in Johannesburg. The city continued to grow before the South African War and after it. Now there are about 200,000 people within its confines. It is, except Cairo, the largest city in Africa.

THIS CANADA OF OURS

"Champlain"

By J. S. MORRISON

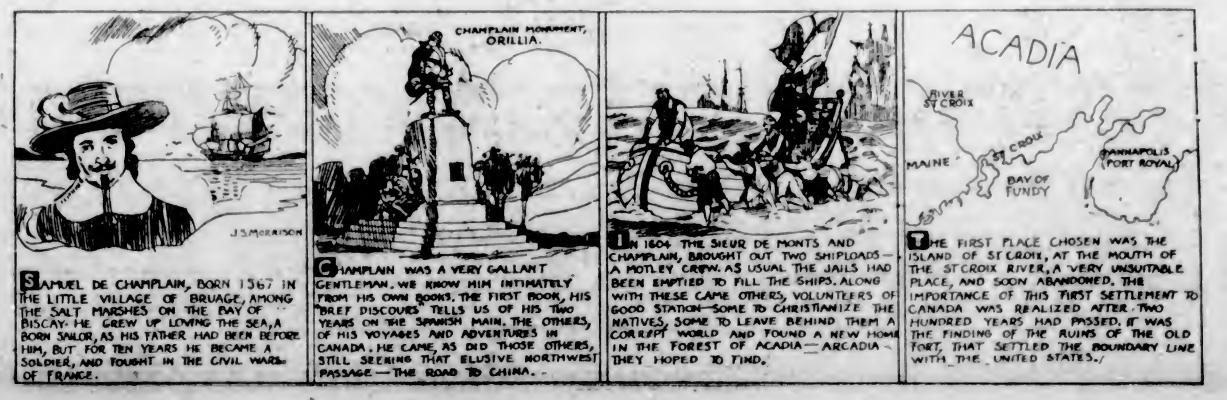

SAMUEL DE CHAMPLAIN, BORN 1567 IN THE LITTLE VILLAGE OF BRUAGE, AMONG THE SALT MARSHES ON THE BAY OF BISCAY. HE GREW UP LOVING THE SEA, A BORN SAILOR, AS HIS FATHER HAD BEEN BEFORE HIM, BUT FOR TEN YEARS HE BECAME A SOLDIER, AND FOUGHT IN THE CIVIL WARS OF FRANCE.

CHAMPLAIN WAS A VERY GALLANT GENTLEMAN. WE KNOW HIM INTIMATELY FROM HIS OWN BOOKS. THE FIRST BOOK, HIS BREF DISCOURS TELLS US OF HIS TWO YEARS ON THE SPANISH MAIN. THE OTHERS, OF HIS VOYAGES AND ADVENTURES IN CANADA. HE CAME, AS DID THOSE OTHERS, STILL SEEKING THAT ELUSIVE NORTHWEST PASSAGE—THE ROAD TO CHINA.

IN 1604 THE SIEUR DE MONTS AND CHAMPLAIN, BROUGHT OUT TWO SHIPLOADS—A MOTLEY CREW. AS USUAL THE JAILS HAD BEEN EMPTIED TO FILL THE SHIPS. ALONG WITH THESE CAME OTHERS, VOLUNTEERS OF GOOD STATION—SOME TO CHRISTIANIZE THE NATIVES, SOME TO LEAVE BEHIND THEM A CORRUPT WORLD AND FOUND A NEW HOME IN THE FOREST OF ACADIA—ARCADIA—THEY HOPED TO FIND.

THE FIRST PLACE CHOSEN WAS THE ISLAND OF ST CROIX, AT THE MOUTH OF THE ST CROIX RIVER, A VERY UNSUITABLE PLACE, AND SOON ABANDONED. THE IMPORTANCE OF THIS FIRST SETTLEMENT TO CANADA WAS REALIZED AFTER TWO HUNDRED YEARS HAD PASSED. IT WAS THE FINDING OF THE RUINS OF THE OLD FORT, THAT SETTLED THE BOUNDARY LINE WITH THE UNITED STATES.

Plays and Players

Super Feature "Romola" At Dominion This Week

Lillian Gish's Latest Creation in George Eliot's Immortal Classic of Florentine Renaissance Declared to Surpass All Efforts in Beauty and Settings

So many motion pictures are made each year that in the grist of a year's film entertainment a production has to be superlatively good for it to stand out in bold relief. Such a production is "Romola," Lillian Gish's latest picture, which will show at the Dominion Theatre all this week. A film version of George Eliot's immortal novel, it is, in fact, a milestone of film progress. It surpasses anything heretofore seen in point of beauty.

Never before has been seen such gorgeous settings, such use of shadows, such completeness of feeling for old-world grandeur, such detail in the working out of art objects. The inspiration, of course, was present in that the story was laid in the Florence of the Renaissance, but nevertheless the director, Henry King, and his corps of technical experts are deserving of all the praise one can bestow.

Great Drama Well Played

Just beauty, however, is only one feature of "Romola." It has also great drama and great players to interpret it. What a cast! Lillian Gish, Dorothy Gish, Ronald Colman, William H. Powell, Charles Lane, Herbert Grimwood and a host of others not entirely distinguishable because they are Italian actors with the usual difficult nomenclature.

The Gish sisters are together in this picture for the first time since "Orphans in the Storm," and again they show that team-work is a fine art in itself. Lillian, of course, is Romola, and Dorothy appears as Tessa, the little peasant girl who lives so happily until she falls in love with the wicked Tito, and then is swept into tragedy. Both of the girls look more radiantly beautiful than ever before, and it is a delight to see them together again.

Miss Gish's Support

Ronald Colman, who was the hero in Miss Gish's "The White Sister," again demonstrates that he is an actor of fine bearing with a nice repression that is most pleasing, and rather flattering, to the audience. William H. Powell does the villain role with real suavity, and you rather like him after all; a fascinating performance.

The story of Romola is especially adaptable for screen use, and while it might be called a costume picture, the characters are such that you have no trouble keeping their identity in mind, the chief fault with films that are laid in the period of silks and plumes. "Romola" takes place in 1492, and they didn't wear plumes then to speak of.

The picture is released by Metro-Goldwyn and was made by Inspiration Pictures, Charles H. Duell, Jr., president.

AMUSEMENTS

The Screen

Capitol — Tom Mix in "The Horseshoe."
Columbia—"Smooth as Satin," starring Evelyn Brent.
Dominion — Lillian Gish in "Romola."

The Stage

Coliseum—"Arabian Nights."
Playhouse—"Colonel Coldfeet."

SAN FRANCISCO, Oct. 10.—A police riot squad was called to break up a crowd of irate women in a dry-goods store after the proprietor had caused the arrest of a supposed poverty-stricken mother of five children for theft of a twenty-nine cent scarf.

Tom Mix's Latest Is Screen Beauty Show

Best Looking Girls on Coast Appear in Capitol's Attraction This Week

Beauty, except that of scenery, is hardly to be associated with the usual Tom Mix picture. Yet, "The Lucky Horseshoe," with Tom Mix as star, the feature attraction at the Capitol Theatre this week, will present to theatre patrons one of the greatest groups of pretty girls ever assembled in Hollywood.

In fact, Billie Hodges, of the William Fox West Coast Studios casting office, who probably knows pictureland and its inhabitants better than any one individual in all Los Angeles, personally selected the young women for the picture after two weeks of arduous search. Quite a few of the girls were borrowed from other studios, where they were under contract. To make the Mix picture beauty group complete, other producers kindly lent their best-looking girls to the William Fox organization.

Flimsy Pretext Clothes

Not alone are the girls pretty, but they are attired in the very flimsy pretext for clothes that dancers of Spain affected in the sixteenth century. This means that those fortunate enough to be in the audience can see lots of them.

According to the action of the story, Tom Mix, a wandering and bashful cowboy, has a dream wherein he imagines himself the famous Don Juan of Spanish fame. Beautiful maidens cluster about him, content even with a single glance from the greatest lover of all time.

Don Juan, clad in the romantic silks and brocades of the period, is asked to act as judge, like Paris of old, and award the crown of beauty to the most beautiful girl in Spain. A dozen or more dance in review before him. Each represents a different type of beauty and, according to the tale, each aspires to the crown of Spain's most beauteous maiden. In the end, Don Juan (Mix) gives the golden apple—or in this case, the golden crown—to another girl, Miss Billie Dove, who plays the lead in the picture, and, incidentally, one of the screen's most beautiful women.

Women in the audience will admire the girls and their wonderful gowns. Men will envy Tom Mix.

Capitol Offers Unique Programme for Music Lovers' Night Monday

A programme of music will be presented for Music Lovers' Night on Monday at the Capitol which will be in some respects different from that already presented. In place of the overture this week a saxaphone solo will be played by W. Easton entitled "June Brought the Roses." He will be accompanied by the orchestra, and this number will no doubt be very popular with music lovers.

Some of the numbers to be rendered during the evening are as follows: Fox trot, "Saxema," Wiedoft; valse, "Collette," F. Boxall; selection, "The Golden Girl," Herbert; suite, "Woodland," Fletcher; fox trot, "Kinky Kids Parade," Donaldson; fox trot, "Let's Wander Away," ash.

TORONTO, Oct. 10.—Another death from poisoning by illuminating gas occurred today when Thomas Martin, forty, was found dead in his boarding house room.

Who and What in Filmdom

Harold Lloyd's Latest

When Harold Lloyd began work in "The Freshman," his new picture, he says that he had to study college boys before he felt qualified to officiate in some scenes. He had not been to college—his school was the stage. He even had a football coach to teach him what not to do in the gridiron sequences in the picture.

To Be Unsophisticated

Lois Moran, the young lady whose screen contract with Samuel Goldwyn remains in force as long as she is "unsophisticated and unmodernized," has arrived in New York after completing work in her first picture "Stella Dallas." If you are by any chance interested in how one goes about remaining unsophisticated and unmodernized, you may find it of profit to learn, on the authority of Mr. Goldwyn's press department, that "while here Miss Moran will make a tour of the art galleries, museums, historic spots of interest, attend concerts and do the shopping necessary for her modest wardrobe"—all of which seems almost too high a price to pay for unsophistication.

"Two Blocks Away"

Harry Pollard's contract with Universal has been extended over an additional period of years. Pollard's latest work has been the direction of "Two Blocks Away," the screen adaptation of Aaron Hoffman's stage play, starring George Stanley, with Vera Gordon, Charlie Murray and Kate Price prominent in the cast.

"Strings of Steel"

Director Henry McRae announces the engagement of Eileen Sedgwick to play the feminine lead in "Strings of Steel," the adventure picture he is preparing for Universal. "Strings of Steel" has a most interesting setting for its romance. As the title indicates, its story is woven around the invention of the telephone, the early struggles, hopes and ultimate triumph of Alexander Graham Bell and his associates forming the historical backbround. Much research work was necessary for the construction of authentically correct instruments, buildings, etc., to be used in "Strings of Steel," work in which the Telephone Company co-operated with Universal.

"The Phantom of the Opera"

The capacity business done by the spectacular mystery-romance, "The Phantom of the Opera," during the last three weeks has decided the Universal officials to extend the run in New York to ten weeks. The reception of "The Phantom," which Carl Laemmle, president, made from the famous novel by Gaston Leroux, is proving itself a worthy successor to "The Hunchback of Notre Dame."

Magnificent War Play

William Fox, it is stated, has purchased the screen rights to "What Price Glory," and each day this department awaits, not without interest, recipt of the news that the following cast has been selected for that magnificent war play: Captain Flagg, George O'Brien; Sergeant Quirt, Lou Tellegen; Charmaine, Madge Bellamy.

Hoot Gibson to the Rescue

Norman Kerry, who is on location with a big Western super-feature which Universal is making about the life of General Custer, was so severely injured in an accident which he sustained last week that it will be impossible for him to work before the camera for a month. His role will be taken by Hoot Gibson, who is on his way to Pendelton, where Raymond L. Schrock has charge of the company of more than one hundred people.

"Dante's Inferno"

Henry Otto, celebrated for his production, "Dante's Inferno," is filming fantasy sequences of "The Ancient Mariner," based on Samuel Taylor Coleridge's poem. William Fox will present the picture just before Christmas.

Coliseum to Stage "Arabian Nights"

Story of Man Who Lied to His Mother-in-Law Told at Government St. Theatre

After closing another record week in which "The Pink Lady," with its gay setting, brilliant costumes, wonderful music and dance numbers, has packed the theatre every night, the Coliseum will open Monday with another magnetic comedy in "Arabian Nights." It is the story of a man who tells a lie to his mother-in-law. To cover himself he is forced to divert again from the path of accuracy. Deeper and deeper he plunges into the mire of falsehood. "Charley's Aunt," "Brewster's Millions" and "Are You a Mason?" do not eclipse "The Arabian Nights" for swift moving comedy and action. The singers of the company, all of whom won honors last week, will again entertain. Vivacious Eileen Allwood, who has won many admirers during six months' strenuous work at the Coliseum, will be missed from the company. In her place May Rodwell, a gifted soprano as well as a versatile actress, comes to the Coliseum. Miss Rodwell has had important roles in England, notably in "The Beggars' Opera."

Pauline Frederick, co-starred with Laura La Plante in "Smouldering Fires," Universal - Jewel - Clarence Brown production to be screened in the Coliseum Theatre commencing Monday, was also starred in a stage play, "Spring Cleaning," for a time while making the picture, and was kept busy hurrying from the studio in the evening to the theatre in Los Angeles, where she put in three hours on the stage.

England's Famous Blind Organist and Composer To Appear in Victoria

Alfred Hollins, England's famous blind composer and one of the world's greatest organists, who is to appear in this city on Monday evening, November 9, at the console of the Metropolitan Church organ, was born in Hull, England, in 1865. Although born blind, the young boy never permitted this infirmity to affect his sunny disposition or to darken the earnest purpose of his life, which at a very early age became a determination to be a musician. One of his earliest recollections is standing at the family piano and picking out tunes with one finger. At the age of six he heard a town band, which gave him his first taste of orchestral music. Already gifted with that rare endowment, "perfect pitch," which enabled him to name instantly any note or combination of notes sounded, young Hollins was sent to the Wilberforce Institution for the Blind at the age of nine, when he began to study the organ. At twelve, he entered the Royal Normal College for the Blind at Upper Norwood, when he added the piano to his studies. Later the famous Dr. E. J. Hopkins took him as an organ pupil. So rapid was his progress on both instruments that he played one of Beethoven's piano concertos with orchestra at the Crystal Palace.

At the age of sixteen he played for Queen Victoria at Windsor Castle. Playing for royalty became a habit with Alfred Hollins, for he has also performed before the King and Queen of the Belgians at Brussels and for the late Empress Frederick at Berlin, where he triumphantly performed three piano concertos, by Beethoven, Schumann and Liszt.

In 1922 Hollins received the honorary degree of Doctor of Music from Edinburgh University. As a composer he is widely known for his charming compositions for organ, piano, voice and orchestra. His present American tour is under the honorary auspices of the National Association of Organists.

Chorus Girl Awarded $75,000 as Damages

SAN FRANCISCO, Oct. 10.—Ruby Adams, San Francisco chorus girl, was awarded $75,000 damages by a Superior Court jury here today for injuries received last January when a handbag fell on her from the wings of the theatre in which she was playing. Miss Adams suffered a broken back in the accident.

Monday Night
MUSIC LOVERS' NIGHT
Snappy Musical Programme
This Will Not Be Broadcasted

CAPITOL

ALL THIS WEEK
Children ..... 10¢
Adults, Matinee ..... 25¢
Evening ..... 35¢

Do You Want to See a Picture That Is Different?

Feats of Daring, Thrills, Romance, Pep and Adventures Are the Ingredients That Make "The Lucky Horseshoe" Tom Mix's Greatest Picture

TOM MIX

In Robert Lord's Famous Story of Sunny Spain—

THE
Lucky Horseshoe

With an All-Star Supporting Cast, Including:

Ann Pennington, Billie Dove and J. Farrell MacDonald

Who Took the Part of Corporal Casey in "The Iron Horse"

It Is Without a Doubt One of the Finest Bits of Acting Tom Has Done So Far in His Career and a Picture No One Will Want to Miss

Added Attractions

1 Toiling for Rest
Canadian Educational

2 Fox News
Showing the British War Manoeuvres

FREE LOGE SEATS—Is Your Name Printed Here?
The Capitol Theatre invites Mrs. W. H. Spencer, Langford, and two friends of her own choice, to be its guests any day this week. Please detach this coupon and present to doubler.
A New Name Every Morning. Watch for Yours!

3 SUNSHINE COMEDY
Lion Love

4 Pathe Review

Innocent Men Who Have Been Hanged in Mistake

A. IRELAND ROBERTSON, in Edinburgh Scotsman

The annals of most countries, probably of all, contain sad records of miscarriage of justice. For there is ever the possibility of error; it is a frailty inseparable from human nature.

Perhaps the most famous case on record of mistaken identity resulting in judicial murder is that which forms the basis of the drama of "The Courier of Lyons," which Sir Henry Irving made classic by his masterly representation of Lesurques and Dubosc. The facts are as strange as the play. On the morning of April 28th, 1796, the mail from Paris to Lyons was found rifled on the road which ran through the forest of Senart; on the second stage from Paris. The courier, Excoffon, and the postillion had both been murdered and booty to the value of 75,000 francs carried off. Very soon a man named Courriol was arrested, and in his possession was found a sum equivalent to a fifth part of the amount stolen. The police also arrested a man named Bruer, in whose house Courriol was lodging, and another man, Guesno, the carrier of Douai, who was staying at the same house; but these two were able to prove alibis and were discharged on reaching Paris. Guesno, however, had to go next morning for his identification and other papers, which were in the hands of the police.

Condemned to Death

On the way he met Joseph Lesurques, with whom he was acquainted, a young man of irreproachable character, a native of Douai, and the possessor of an income of £400 a year, who had come to Paris only a few weeks before with his wife and three children, intending to settle there. Lesurques readily agreed to accompany him. While they were waiting in the magistrate's ante-room two women who were also waiting (one a servant at the inn where the assassins had stopped for dinner) after scrutinizing them, sent a message to the magistrate that two of the men who were "wanted" were there. The magistrate could hardly believe the statement, but the women on being interrogated insisted that they were not mistaken. Thereupon Guesno was re-arrested and Lesurques was arrested too. Bruer was arrested again later, and these four and two others (Bernard and Richard) were eventually brought to trial.

The two women and the other witnesses persisted in their identification of Guesno and Lesurques; indeed, of all the accused, Lesurques, strange to say, was the one who was recognized most positively. Guesno, who furnished irrefragable proofs of an alibi, was acquitted. So was Bruer, who produced evidence that cleared him. Lesurques called fifteen respectable citizens to speak to his character and social standing, and some of them testified how he had spent part of the day on which the crime was committed. But in spite of this, and of the fact that the chief witnesses who identified Lesurques were proved to have been mistaken in their identification of Guesno; in spite, also, of evidence volunteered by the mistress of Courriol, who interrupted the proceedings dramatically, declaring that Lesurques had been mistaken for a man named Dubosc, the jury convicted Courriol, Lesurques, Bernard and Richard. The first three were sentenced to death; Richard to twenty-four years labor in chains.

Innocent Man Guillotined

Courriol at the close of the trial confessed his guilt, but declared over and over again that Lesurques was innocent and that Bernard had had no share in the crime. From his condemned cell he wrote to the judge saying he had never seen Lesurques and that his partners in the murder of the courier and the postillion were Vidal, Rossi, Dutrochat and Dubosc. But the authorities had made up their minds that Dubosc was mythical. Lesurques went to the guillotine protesting his innocence. Courriol, addressing the assemblage, declared, "I am guilty, but Lesurques is innocent." The execution took place on March 10, 1797, and two years later Dutrochat was seized. He confessed, giving the names of his accomplices as Courriol, Rossi, Vidal and Dubosc. Of Lesurques he knew nothing. Vidal and Dubosc were arrested later but escaped, and although Vidal was soon recaptured, Dubosc was not got for some years. He was found to be a criminal with a black record, who had been condemned to the galleys for life long before but had escaped. When he was brought to trial the witnesses who had been so positive in their identification of Guesno and Lesurques acknowledged that they had mistaken Guesno for Vidal and Lesurques for Dubosc. Rossi, the last of the assassins to be captured, was taken in February, 1802, and was condemned and executed. Thus all the accomplices were at last brought to justice—and every one testified to the innocence of Lesurques. It was not, however, till 1851, more than half a century after the judicial murder of Lesurques, that a commission found his innocence to be "incontestable."

A Notable English Tragedy

A notable English tragedy, due to mistaken identity, was that of a poor man named Crow. Mrs. Williams, who kept a public-house in York in which a large and lucrative business was done, had her desk broken open and rifled, and as one of her waiters, Thomas Geddely, disappeared at the same time, it was concluded that he was the robber. He could not be found, but a year later a man who gave the name of James Crow came to York and obtained employment as a porter. He was accosted by several persons as Thomas Geddely, and despite his protests that he knew no such person and had never been in York before, he was arrested and charged with the robbery. Mrs. Williams singled him out from others and identified him positively as her former waiter. Several other witnesses also identified him emphatically as Thomas Geddely, and as the man was really a wandering vagabond, he was unable to prove an alibi. He was convicted and hanged, declaring to the last that he was not Geddely. Later, the real Geddely was convicted in Dublin of a crime committed there and was executed. Before his death he confessed his identity and that he was guilty of the York robbery.

But judicial errors resulting in tragedy have been due, as already mentioned, to others causes besides mistaken identity. A very strange case of another kind occurred in Oxfordshire. A gentleman named Hayes who had put up at an inn kept by one, Jonathan Bradford, mentioned foolishly while at supper with two other guests that he had a considerable sum of money in his possession. After having been for some hours in bed, one of the gentlemen, who happened to be awake, was startled by hearing deep groans. The sounds seemed to come from the adjoining room. Awaking his friend the two proceeded to investigate.

Landlord Hanged

They found the door of the next room standing open, and to their horror saw a person lying on the bed weltering in blood, and standing over him a man with a dark lantern in one hand and a bloody knife in the other. The murdered man was Mr. Hayes; the other the landlord, who seemed as much horror-stricken as the guests. They seized him, and he was charged with the crime. Mr. Hayes was found to have been robbed, but none of the spoil was traced to the landlord. At the trial his defence was that hearing a noise, succeeded by groans, he had got out of bed, struck a light, and armed himself with a knife. Amazed at what he found he turned down the bedclothes to ascertain if Mr. Hayes was alive, and in his agitation dropped his knife, in consequence of which it and his hands were smeared with blood. No one believed him; he was found guilty, and was executed. Yet his story was quite true—so far. The murder had been committed by Mr. Hayes' own servant, who, eighteen months later, confessed on his deathbed. But the strangest circumstance connected with the case was that Bradford, while innocent of the deed, was guilty in intention. In a confession he had made to a clergyman he acknowledged that he had gone to Mr. Hayes' chamber with the object of robbery, and was petrified on finding he had been forestalled. In the case of both the servant and the landlord, it was the foolish boasting at the supper table that tempted them.

A Highway Robbery

In 1742 a gentleman travelling to Hull was stopped by a highwayman and robbed of his purse, containing twenty guineas. At the Bull Inn, kept by James Brunell, he related to several persons the story of the robbery, and mentioned that he always marked his gold so that it could be identified. After supper the landlord came to him and stated that he suspected one of his waiters, John Jennings, who had been suspiciously flush of money for some time past, and who at the moment was in a drunken sleep. On Jennings' room being visited and his pockets searched, nineteen of the marked guineas were found. He was awakened, charged with the crime, tried, convicted, and executed—protesting his innocence to the last. Within a year, his master, Brunell, was arrested for the robbery of a guest, and was convicted. Before his execution he confessed that he had committed many highway robberies, including that for which Jennings had been hanged. He had learned with consternation that the guineas (one of which he had by that time paid away) were marked, and, dreading detection, had seized the opportunity of Jennings being intoxicated and having fallen asleep to transfer the remaining nineteen to his pockets.

A remarkable case happened in Edinburgh in 1721. Catherine Shaw, who lived with her father, William Shaw, was in love with a young man to whom her father objected as a profligate. There were violent scenes between father and daughter, and neighbors heard the words "barbarity," cruelty," and "death" used by the latter. Shortly after Shaw went out one day, neighbors heard groans and also heard Catherine say distinctly, "Cruel father, thou art the cause of my death." A constable having been got, the door was forced, and Catherine was found weltering in her blood, with a knife by her side. On being asked if her father was the cause of her death, she made an affirmative motion with her head, and then expired. Shaw, returning at this stage, was overcome with horror. He was arrested, and blood was found on his shirt. He asserted that this was due to his having bled himself some days before, but he was not believed. This and his daughter's statement were regarded as conclusive, and he was convicted and hanged. Nine months later the next occupant of Shaw's house, however, discovered a letter in the handwriting of the daughter which showed clearly that she had committed suicide.

A Curious Story

A very sad case of judicial murder arose out of a burglary committed during the night of Saturday, February 16, 1788, when the office of the Dundee Banking Company was broken into, and a sum of £422 carried off. The bank premises were situated under the Town Hall, and the robbery had been effected by means of a hole cut in the floor of the hall. A reward of £150 was offered for information which would lead to the conviction of the robbers. Some months later a man named Alexander Macdonald gave information implicating a couple of Dundee merchants, James Falconer and Peter Bruce, and a shipmaster named James Dick. Dick could not be found, but Falconer and Bruce were brought to trial in Edinburgh before the celebrated Lord Hailes. Macdonald was objected to as a person of bad character, but the objection was repelled. He asserted that he had been asked repeatedly by Falconer, Bruce and Dick to join them in a plan to rob the bank, but refused. On the night of the robbery the three called at his house and roused him from bed, ordering him with threats to follow them. After they left he dressed and went out, and in the street met two women, named Valentine and Menzies, who went with him to the Town Hall. Looking through a keyhole they saw Falconer being lowered by the other two men through a hole in the floor. Macdonald and the women then went away and waited in the street till they saw the robbers come out. It was a curious story, but it was corroborated by the two women. For the defence, it was testified that the accused were respectable members of society—which the witnesses were not. Efforts to prove an alibi failed, because of lack of precision as to the hour. A strange circumstance was that, although counsel for the defence maintained that it was impossible for Macdonald and the women to see the hole in the floor from their position at the Town Hall door, no evidence to this effect was led. It was a fatal error. For counsel's statement was found, when too late, to be perfectly accurate. Lord Hailes summed up against the accused, and they were found guilty by a majority verdict. They were twice respited, but were executed in Edinburgh on December 24, protesting their innocence.

Less than a year later Macdonald was convicted of a gross fraud and forgery, and was sentenced to fourteen years' transportation. He was expelled from Scotland for life and declared to be infamous, the Lord President describing him as "dangerous to society." His lordship added that there was room for a melancholy doubt whether all was right with respect to the late trial, but Macdonald solemnly declared that Falconer and Bruce were guilty. In the following year, however, a soldier, William Gedesby, who was convicted of a series of robberies with violence in Edinburgh, and who was proved to have been living a life of crime for fourteen years, confessed previous to his execution that he had committed the Dundee bank robbery, and that Falconer and Bruce were absolutely innocent of all knowledge of it.

LILLIAN GISH
In "Romola," the Feature Presentation at the Dominion Theatre All Week

A RIOT OF ENTERTAINMENT

4 BIG UNITS — UNIT 1 — 4 BIG UNITS

REGINALD HINCKS
PRESENTS
THE ROLLICKING MUSICAL COMEDY
With ERNIE PETCH as the Colonel

Colonel Coldfeet

Bursting With Pep and Bubbling With Joy

UNIT 2
Then The Comedy
LARRY SEMON
in
"NOISY NAGGERS AND NOSEY NEIGHBORS"

UNIT 4
Screen Presentation
Just a Woman

UNIT 3
Then The Comedy
WALTER HIERS
in
"A RARIN' ROMEO"
With
CONWAY TEARLE
CLAIRE WINDSOR
Percy Marmont and an All-Star Cast

IT HITS AT THE SOUL OF THINGS—TOO BIG FOR ANY MAN OR WOMAN TO MISS!

TUESDAY DIVIDEND NIGHT
40 Cash Prizes

THURSDAY CASH-IN NIGHT
No Blanks

Nights, 7 to 11—25c-35c
Sat. Mat., 2:30—10c-25c

Gaskill's Orchestra

PLAYHOUSE

ANOTHER TRIUMPH WITH YOUR FAVORITE STAR
If you liked her in "Silk Stocking Sal"—if you loved her in "Midnight Molly"—you'll adore Evelyn Brent in this picture!

Monday Night, Country Store — Comedy, News

ED. HOLLOWAY on the ORCHESTRAL ORGAN

PRICES: Matinee, 15¢; Children, 5¢. Night, 20¢ and 25¢; Children, 10¢

THE FAMILY THEATRE — COLUMBIA — MON. TUES. WED.

Don't Miss It! — COLISEUM — The Best IN Town

The Stage
The Laugh-a-Minute Musical Farce
"Arabian Nights"
With a Brilliant Cast of Favorites and Including
8 Musical Gems 8
Continuous From 7 P.M.
TUESDAY—COUNTRY STORE

The Screen
DELIGHTFUL
Laura La Plante
—in—
The Big Comedy-Drama
"Smouldering Fires"
A Picture With a Real Story
Prices: 35c, 25c and 15c
TICKLE'S ORCHESTRA

SPECIAL MATINEE ON WEDNESDAY AT 3:30 P.M.
SHOWING VICTORIA'S FIRST MOVIE
"ROMANTIC ROWENA"
Box Office Open Monday, 10 A.M.—All Seats Reserved
Prices: 55c and 35c — Children 25c — Boxes and Loges 85c

Japanese Mill Worker Succumbs to Injuries

NORTH VANCOUVER, Oct. 10.—K. Yoshihara died of injuries received this afternoon in a shingle bolt plant operated by another Japanese near Indian River, according to a report received by North Vancouver district police.

Runs as Liberal-Protectionist

MONTREAL, Oct. 10.—Dr. Ruben Charles Laurier, former member for L'Assomption and cousin of the late Sir Wilfrid Laurier, has announced that he will be a candidate in St. James Division. He will run as a Liberal-Protectionist and will oppose Fernand Rinfret, Liberal.

Pastor Goes to Fort William

PRINCE RUPERT, Oct. 10.—Dr. H. R. Grant, for eleven years pastor of the First Presbyterian Church here, has accepted a call to St. Andrew's Church, Fort William.

Silent Night Back In Chicago at Last

All Stations But One Off Air on Monday Now—Strike Ends

The ending of the Summer daylight saving time period marked the end of the Chicago silent night squabble which resulted in the first strike of broadcast listeners ever recorded in the short history of radio. On Monday, September 27, when the time changed back to Central Standard in this area, all of the stations which had been broadcasting seven nights a week in opposition to the striking fans, capitulated and went off the air. That is, all except one station did this. WOK, the last plant in the area to go on the air, announced that it would not be silent on Mondays.

Some months ago several of the stations listed by the strikers as "unfair" stated that they would go back on the silent Monday schedule at the end of the Summer period. They claimed that during the static season a large majority of the fans could not get satisfactory DX anyway and would prefer to listen to Chicago programmes rather than to be without entertainment on the one night. WHT, the first broadcaster to make this proposition, merely announced its observance of the Monday silence by leaving that date off the programmes issued for nights after the time change. WJJD did the same thing.

They Watch Each Other

Station WORD, at Batavia, in the strike area, sent word to the local press of their silence on Mondays, starting September 28. WTAS and WCEE, the stations of Attorney Charles Erbstein, announced over the air that his plants would probably observe the rule. His decision pended on the action of the other stations.

WOK, the only station included in the Broadcast Listeners' Association's strike which has not signified that it will remain silent on Monday evenings, has many arguments for not doing so. In the first place, its wave (217.3 metres) is low and out of the interference area. The nearest Class B stations operating on Monday nights are KFYE, St. Louis, 240 metres, and KFWB, Hollywood, Calif., or WGCP, New York, both working on 252 metres. Unless interference with DX reception by WOK is reported by a number of listeners, it is not probable that the station will get off the air.

Many Will Attend J.B.A.A. Dance on Friday at Empress

THE James Bay Athletic Association is holding another of its popular social dances next Friday evening, October 16, in the ballroom of the Empress Hotel. Dancing will be enjoyed from 9 o'clock to 2 a.m., with the music being supplied by the Washington Collegians, who have played in this city several times in the past. The ballroom will be suitably decorated for the occasion. Tickets for the dance have been in great demand, and a large representation of Victoria's younger social set will take part in the festivities.

Cowichan Lake Direct service—Take Canadian National Railways motor coach from Point Ellice depot, 9 a.m. daily, except Sunday.

Second "Little Lesson in Thrift"

WHY did you BUY SEASON TICKETS so EARLY? "I BOUGHT EARLY to get GOOD SEATS."

What are the DATES of the ARTISTS' SERIES?

"Zimbalist, Nov. 11 — Anna Case, Dec. 7 — Schnitzer, Feb."

CAN you RESERVE these TICKETS AT ONCE? "YES! at Evans Co. DAILY and Fletcher's on Thursdays."

ARE Season Tickets CHEAPER? "YES! At $5.00 they SAVE from One to Three Dollars."

WHO BRINGS these ARTISTS and WHERE?

"The Ladies' Musical Club
ROYAL VICTORIA THEATRE"

Learn to Dance

THOSE WHO REALLY WANT TO DANCE WELL—in the smartest New York or London manner—will find my studio a revelation in dancing instruction. I endeavor always to produce all that's most vital and beautiful in your waltz and fox-trot interpretations. You can become a graceful, accomplished dancer in a few strictly private or class lessons. I guarantee results. Private instruction, $1.25 per half-hour lesson; or six lessons for $6.00.

ALL THE NEW STEPS TAUGHT, INCLUDING CHARLESTON

LEARN FROM AN EXPERT TO BE AN EXPERT

Murray Studio of Social Dancing
Upstairs, Stocker Bldg., 1006 Blanshard Street (Opposite Royal Victoria Theatre). Phone 2488 or 5676R

Eva Baird
Mezzo-Soprano
Assisted by
Una Calvert
Pianiste
EMPRESS HOTEL BALLROOM
Thursday, October 22nd, 8:15 P.M.
Prices, 85c, $1.10, $1.65 (Tax Included).
Mail Orders Now Received at Fletcher Bros.

"Smooth as Satin" Comes to Columbia

Bayard Veillers' Big Stage Success Appears on Local Screen Tomorrow

The flash of the crook's "bullseye," the glitter of gorgeous jewels on dowager throats, the itch of fingers trained to steal, the click of the "tumblers" responding to a deft touch on the safe dial, the glitter of the Only Broadway—New York, the great grim walls of the mighty prison, and the color and glamor of the tinselled Underworld is brilliantly caught and reproduced in "Smooth as Satin," the screen adaptation of Bayard Veiller's stage success, "The Chatterbox." Lovely Evelyn Brent, who is fast making herself internationally famous in crook roles, has the star part in this production, directed by Ralph Ince and transposed to screen form by Arthur Statter. Miss Brent was never seen to better advantage, or in a story that was at once so thrilling and offered her so many opportunities for dramatic expression. The supporting cast is fine and the whole picture a real delight to those who enjoy their entertainment with a shiver! "Smooth as Satin" will be screened for the first time in this locality at the Columbia Theafre tomorrow, when it opens a three-day run.

Playhouse Offers "Colonel Coldfeet"

Reginald Hincks' Players Billed in Clever Musical Comedy This Week

This week at the Playhouse should be a big one, as the management is going to give even a bigger show than usual. Heading the bill is Reginald Hincks' latest musical comedy, "Colonel Coldfeet," which is just one hour of joy and comedy. Ernie Petch, who plays the lead, does some of the best work of his career, and is supported by Peggy Lewis, Hugh Williamson, Harold Becktel, Eileen and Audrey Bennett, Corinne Vaughan and Reginald Hincks.

Then a first-run Larry Semon comedy, "Noisy Naggers and Nosey Neighbors," followed by a Walter Hier's comedy, and then to round up one of the biggest bills we have offered you, the feature picture.

A commercial aviation service for South Africa is under consideration.

Coming!!

England's Famous Blind Composer-Organist

Alfred Hollins

MONDAY, NOV. 9

Particulars to Follow

Seekers of Amusement

—cannot find a more suitable place than here, where you can dance, both afternoon and evening, enjoy bathing, hold afternoon tea parties at 50c each, which includes admission, tea and dancing (tea is optional).

CRYSTAL GARDEN At the Rear of the Empress Hotel

CHRIST CHURCH MEMORIAL HALL

Victoria, B. C.

TUESDAY, OCTOBER 13, 1925

8:30 P.M.

Mary McCoy Jameson

SOPRANO

IN RECITAL

Assisted by

RITA ORMISTON, Pianist

HAROLD TAYLOR, 'Cellist

IRA DILWORTH, Accompanist

PROGRAMME

1. (a) "Lungi dal Caro Bene" ..... Secchi
   (b) "O Sleep, Why Dost Thou Leave Me?" (Semele) ..... Handel
   (c) "Shepherd Thy Demeanor Vary" ..... Arr. by H. Lane Wilson
2. (a) "Du bist wie eine blume" ..... Rubinstein
   (b) "Widmung" ..... Schumann
   (c) "Solvelig's Song" ..... Greig
   (d) "Ave Maria" ..... Schubert
   ('Cello Obligato by MR. HAROLD TAYLOR)
3. Pianoforte and 'Cello—"Sonata, Op. 38, Allegro Agitato" ..... Greig
   MISS RITA ORMISTON and MR. HAROLD TAYLOR
4. (a) "Villanelle" ..... Del Acqua
   (b) "Il est doux, il est bon" (Herodiade) ..... Massenet
   (c) "Air de Rossignol" (Parysatis) ..... Saint Saens
5. (a) "O Thou Waving Field of Golden Grain" ..... Rachmaninoff
   (b) "Tong-Yang" ..... Bantock
   (c) "The Sailor's Wife" ..... H. T. Burleigh

"GOD SAVE THE KING"

Mrs. R. Baird, After Year Abroad Gives Recital October 22

MRS. R. BAIRD

Assisted by Miss Una Calvert, pianist, and by Mrs. A. J. Gibson, accompanist, Mrs. Baird will appear in a highly interesting programme at the Empress a week from next Thursday. Mrs. Baird returned to Victoria about four months ago after nearly a year's absence in Italy and France, where she studied with some of the best vocal coaches of the day—Capuana, of Milan, one of the most brilliant conductors in Italy; and Bruni, pupil of Lombardi, and coach of Edward Johnson. During the eight months Mrs. Baird was in Milan she missed no opportunity of hearing operas at La Scala and has greatly added to her repertoire.

Navajos Return to Warpath

Battle Scene in "The Vanishing Americans" Includes 2,500 Redskins in Thrilling Charge

The Indians have taken the warpath again.

A grim host of 2,500 Navajos, stripped bare with the exception of tight skin caps, breech cloths and moccasins, their lean bodies blackened with the charcoal from lightning-struck trees, charged across the hot floor of Arizona's Painted Desert on Navajo ponies.

Shrill, blood-chilling cries escaped the thin lips of the riders as they swept onward, paying scant attention to their saddleless horses and occupying themselves almost wholly with their tough hide shields, long spears and bows and arrows.

Forgotten was the fact that the Navajos gave up war forever nearly sixty years ago; forgotten was the fact that they were reproducing a battle against the whites in order that motion picture cameras might capture the scene to be used with hundreds of the other scenes that go to make up the Paramount screen version of Zane Grey's epic of the American Indian, "The Vanishing American."

Great Battle Scene

For weeks the dim fires in the hogans had cast their shadowy, flickering light on councils that lasted far into the night. The great battle scene of which they had been asked to be a part formed material for long hours of nightly conversation. Some of them had heard of motion pictures, but this was to be fighting, and their forefathers had signed a peace treaty with the whites fifty-eight years before.

They had to have explained to them again and again that no one was to be actually killed in the conflict. Their enthusiasm grew. Each day they left their flocks of sheep and goats to the squaws, and also their fields, in order to watch Richard Dix, Lois Wilson, Noah Berry, Malcolm MacGregor and others of the white players portray scenes before the camera. Director George H. Seitz welcomed their attention, for he wanted them to familiarize themselves as much as possible with the ways of motion picture making.

Buried Hatchets

Because the Navajos had secretly buried all their war materials with the exception of their bows and arrows, which were kept for killing game, when they left the warpath for the last time a half century ago, spears and shields had to be made. There was much commotion among the hogans, and when the day of the great battle arrived all was in readiness.

As in the days of old, they blackened their bodies with charcoal from trees struck by lightning, the lower lids of their eyes painted white to represent the dawn and the upper lids yellow to represent the sunset. Lightning-struck trees were the sources of the charcoal because lightning is their symbol for war.

The Navajos ride like Arabs and they have horses galore, many of which they seldom use. The battle scenes lasted for days and the Indians camped near the scene of action, many of them living there for days previous. Lack of sleeping accommodations did not bother them. Many were made guests of friends and relatives who resided permanently in the community, others slept under the great blue vault, generally known as the Arizona sky.

Put Punch Into Work

Directing the scenes was not particularly difficult, and absolutely no urging was required to make the Navajos put punch into their work. Director Seitz explained his wants to Mrs. Louisa Wetherill, who has lived twenty years among the Navajos as their counsellor and friend, and who is recognized nationally as an expert on the history and customs of this tribe. Mrs. Wetherill, in turn, rode among the Indians, telling various of their leaders what was required of them.

No rehearsals were needed. The red men trotted to their starting place and at a signal from Mrs. Wetherill opened their charge. Like mad men the ghostly figures shot across the plain. As they reached their closest approach to the battery of motion picture cameras, they were met and engaged in battle by an equal number of warriors representing an enemy nation of red men. Spears and arrows, their points blunted to prevent injury, flashed through the sunshine.

"Green Hats" Author Lands Big Contract

Two Stories for Screen to Be Supplied for a Consideration of $50,000 Each

By RICHARD WATTS, Jr.

If Mr. Michael Arlen, the debonair and intrepid Armenian, is inclined to regard the universe through spectacles perhaps more rose-colored than is justified by the facts of existence, peopling it with beautiful, mysterious ladies in green hats and with exquisite aristocrats, filling it with the music that come from the hum of Hispano-Suiza motors and settling it down in a London that bears a startling resemblance to the Bagdad of Haroun-al-Raschid, I, for one, cannot find it in my heart to blame him. For Mr. Arlen, I am informed on the most excellent authority, is the proud possessor of a "movie" contract that justifies all his romantic illusions.

Original Screen Stories

Some time in October the man who glorified the English girl will depart from New York, the scene of his triumphs—literary, financial and social—and betake himself to the home of America's day dreams—Hollywood. There he will take up his position as the writer of original screen stories for the Famous Players-Lasky Corporation. Now, here comes the complete justification for Mr. Arlen's acceptance of the world as a place for the fulfilment of not unglorious romance. For he is to write two pictures, so my informant, following his taking of two most sacred oaths, swears to me, for each of which he is to receive $50,000.

Other Considerations

That, however, is not all that there is to this particular contract. According to its clause, Mr. Arlen, in addition to the money involved, is to be presented by the film producing organization with the sort of residence that it is not too euphemistic to refer to as "palatial," which is to be his for the duration of his stay in Hollywood. And in addition to that, all of the rest of Mr. Arlen's expenses, including servants, food and so on are to be his, without any additional expense to him, as they say in the advertisements.

So far, only one of the screen stories which he is to write has been decided on. As already announced, it is to be called "Crossroads of the World," and Pola Negri is to have the leading role. What has not been announced, so far as I know, is that the tale is to be laid in the twenty-first century, and that it contains some gentle sarcasms as to just how far modern scientific progress will have carried us by that time. I must confess that I am not altogether displeased to learn that there will still be Pola Negris in 2025, although there are one or two other players that I would just as soon see survive—in their present incarnations. The second story will be decided upon later.

Australia's Population Nearing Six Millions

MELBOURNE, Oct. 10.—Statistics recently completed show that on March 31, Australia had a population of 5,900,000, an increase of 31,000 in three months.

Savings bank deposits on the same day aggregated $100,525,000. The total industrial production of Australia for the year ended June 1 is shown to have been $1,971,000,000.

Gulliver's Travels on Screen

Brobdingnagian Sets Ordered for Gigantic Film Production of Swift's Classic

Universal announces that a super-jewel production will be made of the famous book, "Gulliver's Travels," written by the master satirist, Jonathan Swift, in 1726. The announcement indicates that it will be the most gigantic project ever attempted by this film company, which made "Foolish Wives," "The Hunchback of Notre Dame," and the current success, "The Phantom of the Opera." The decision to go ahead with this production has just been made after long consideration.

Nothing like "Gulliver's Travels" has ever been attempted for the screen. It will be a combination of gigantic sets, unusual casts, and trick photography of the most elaborate kind.

"Gulliver's Travels" is composed of four different sections. It is not yet known whether the new film will embrace all four sections. These sections include (1) Gulliver's visit to Lilliputia, where the inhabitants are but a few inches in height; (2) his visit to Brobdingnag, where he is thrown with giants; (3) his experiences in Laputa, an island city and fortress that floats in the air, and (4) his trip to Houyhnhnm, the realm of the intelligent horses.

Written as Satire

Swift wrote these stories as satires of the most mordant kind. In the Lilliputian sequence he parodied the various countries of Europe. In the Brobdingnagian sequence he reduced mankind to its natural insignificance. In the Laputa sequence he ridicules philosophers. In the Houyhnhnm sequence he showed up the animal nature of human beings.

Despite their satirical veils, these four stories are marvelous adventure stories which not only appeal to grown-ups but to youngsters of all ages. The marvels which happen are realistic fairy stories, and Gulliver becomes a super-adventurer.

It is this phase of the book which will be of intense value as screen material. It will call for the combined artistic and inventive genius of the producers' entire corps of studio experts; scenarists, technicians and directorial chiefs, to build this story into a picture. It seems quite possible that the company had some European dwarf or troupe of Lilliputians in mind when the final decision to film "Gulliver's Travels" was made.

No idea of the cost of such a production can be made yet, but indications point to the dwarfing of such costly pictures as "The Hunchback of Notre Dame" and "The Phantom of the Opera." Not only will it be the biggest picture ever attempted by this concern, but it is being projected on a scale far beyond anything ever conceived for the screen.

The father of canned food was a Frenchman, Nicolas Appert, who preserved foods by heat sterilization and sealing in 1795.

Charleston Proves Shock to Actress

Denzil Mather, "Frae Glesca," Considers American Dance and Girls' Dresses Awful

She smokes cigarettes and in Edinburgh and Glasgow they call her a flapper. But she left musical comedy at the height of a successful career because musical shows were getting "too wild," and she could not stand those "dreadful" new dancing steps, says the theatrical writer in The Herald Tribune.

She is Denzil Mather, who plays the vamping flapper in "Courting," which Archibald Forbes' Scottish Players are presenting at the Forty-ninth Street Theatre. This is her first visit to America. And she thinks American girls are "awful."

"I never saw women wear so few clothes before," she explained as she gazed with awed and astonished eyes at the Broadway afternoon parade and puffed vigorously at a borrowed cigarette.

Born in Scotland

"I was born in Scotland. My mother was Scotch, but my father was a Hungarian. Folks over in Scotland used to say I got my wild ways from him. Have you got another cigarette? Thanks.

"Of course, I guess I'm not really wild. I could never dress the way the girls on Broadway do, for instance. But you see I went on the stage in musical comedy, which is quite a terrible thing to do—in Scotland. I made my debut in "The Girl in the Taxi" in England.

"I liked musical comedy and would have remained there. But the dances kept getting worse and worse. And I wouldn't dance your Charleston for anything, you know. Have you got a match? Thanks. Yes, I think the Charleston is a terrible dance for a girl to do. You see, for all I say about modesty in 'Courting,' I was brought up in Scotland, and don't believe in dances like that.

"So when the dances got too wicked for me, I went into drama—in England. The first Scotch role I ever played was in 'Bunty Pulls the Strings.' It was a nice role, so I did it. I made my first appearance in Scotland. But even that shocked our neighbors.

"After seeing some of your Broadway revues and what the girls don't wear in them, I'm glad I went into drama. Thanks, I will take another cigarette."

Annual Subsidy Is Granted to Theatre By Irish Free State

DUBLIN, Oct. 10.—The Free State possesses in the Abbey Theatre the first and only state endowed theatre in any English speaking country. The Free State has granted it an annual subsidy of $1,750.

Senator William Butler Yeats, the poet and Nobel prize winner, hopes that the United States will follow the example thus imitated in the Free State, since theatres are an important part of national education and where not endowed may have to lower their quality through the struggle for existence. Senator Yeats says there is no European country where the plays produced in the Abbey Theatre have not been performed, and some of them have even been translated into Oriental languages.

ALL THIS WEEK DOMINION AT USUAL PRICES

Lillian and Dorothy Gish—Together

Again for the First Time Since "Orphans of the Storm"

In a Story by the Celebrated English Novelist George Eliot—And Filmed in Italy

LILLIAN GISH *in* ROMOLA

with

DOROTHY GISH

NOTE——!!

"Romola" Is Now Showing at

$2.20 in New York

$1.50 in Los Angeles

$1.65 in Philadelphia

Showing Here at Usual Dominion Prices

Matinee ..... 25¢

Evening ..... 35¢

Coming—Charles Chaplin in "The Gold Rush"

Motors & Motoring

Motor Troubles Located by Using Handy Stethoscope

Simply Constructed Instrument Will Save Many Hours in Finding Out Exact Seat of Many Unnecessary Noises Made by Engine of Automobile in Operation

You may be able to find your alarm clock in the dark, but when an ailing car makes a noise proclaiming its distress, putting your finger on the source isn't so easy as a rule, because the impact or vibration which causes the noise spreads through all the adjacent metal parts, and what you hear is the more or less intense vibration of all of them.

Obviously something is required to enable you to run down the sound to the point where it is loudest, which, of course, is the nearest accessible point to the actual source.

That something, for lack of a better term, may be called a stethoscope, which is the name of the listening device that the doctor uses in examining your heart and lungs. The usefulness of a stethoscope in running down car noises is readily proved by considering the troubles described a little later in this article.

Parts of Stethoscope

As shown herewith, a stethoscope occurs in various forms, and none are expensive. Reading from top to bottom are:

1. One-eighth inch iron rod with wood or hard rubber earpiece, like that on a doctor's stethoscope.
2. Iron rod soldered to bottom of tin can, top of can being open.
3. Iron rod soldered to diaphragm of telephone receiver from which works have been removed.
4. Wooden rod which is placed against closed flap of ear.
5. Doctor's stethoscope with a sheet of metal diaphragm over the lower end, to which a short rod is soldered.

The last is best, making a valve click as loud as a bass drum. Incidentally, the noise is not only loudest when applied to the rocker arm shown, but the noise synchronizes with the movement of this rocker as determined by the right forefinger. This instrument is not only best for volume and clearness, but it has flexibility. The rubber tubes may be any length, and motion of the tip, as when listening to a rocker, is not transmitted to the ears, as is the case with the other devices. This stethoscope retails for $3.50 to $4.50 at surgical supply houses, or it may be ordered through a druggist.

Gives Good Hearing

The rods with earpiece and telephone receiver give almost as good hearing, but are lacking in flexibility. The rod with tin can gives a less distinct sound, although better than the wooden rod. The latter softens the noise, yet it is very much better than nothing in an emergency.

The troubles below might have been found and cured in a fraction of the time spent on them if a stethoscope had been used. For example:

Here is a car with an awful screech when the engine is running. Several hours are consumed in examining and oiling parts, overhauling the motor, generator, and so forth. Finally, it is found the noise is due to vibration of a loose carburetor. Running the point of a stethoscope over the engine would have located the trouble in a minute.

Another car has a knock which sounds like a loose wristpin. New wristpins are installed, and, the noise remaining, cylinders are rebored. The noise is still there, and six months later it is accidentally found to be caused by weak springs on the ignition advance weights, allowing the weights to hit the case. Moving the point of the stethoscope over the engine would have quickly revealed that the noise was not within, and touching the distributor housing would have indicated positively that there was the seat of the trouble.

Knock in Engine

An engine has a knock which can be heard two blocks. Three mechanics fail to find the noise, and the fourth, with better ears, replaces the oil pump, the knock being due to slapping of the pump plunger in a badly worn barrel. The first mechanic could certainly have located that noise in no time with a stethoscope.

A new car has an unusual, irregular knock at all engine speeds. The engine is taken down and thoroughly examined, without result. After spending much time, the noise is discovered to be produced by a star-shaped piece of metal lying in the cylinder block at the water pump outlet, so that the stream of water from the pump caused it to strike the water jacket surfaces. This is certainly an unusual trouble, but a stethoscope would have shown immediately that the trouble was in the water pump or its vicinity, and the time and expense involved in taking down the engine might have been avoided.

A popular four has a peculiar knock. Cylinders are rebored and new timing gears installed. Still the knock. Eventually somebody discovers that the camshaft idler spring is rubbing against the case. A stethoscope would have avoided the installation of new timing gears and the reboring of the cylinders, would have localized the noise and quickly directed suspicion to the idler mechanism.

Loud Whistle

An engine whistles loudly at 30 m.p.h. A thorough search is made for air leaks; the generator commutator is smoothed and mica undercut, and many other things are done. Then it is learned that the whistling is caused by the flywheel rubbing against grease in the bottom of the housing. A stethoscope would have focussed attention immediately on the bottom of the flywheel housing.

A car with a rear-end knock has transmission and rear axle overhauled. The noise continuing, somebody finds that the knock is caused by the starter crank hitting the crankcshaft because the holdout spring is missing. This case merely emphasizes how misleading a noise can be and how necessary a stethoscope is.

Another car has a rear-end overhauled three times for a peculiar noise, which is then found to be due to after-burning in the muffler, caused by a weak mixture. Obviously, to examine parts of the car which are difficult or impossible to reach when the car is in motion, a simple attachment must be made to clamp the point of the instrument to the unit to be tested, and even then, for testing distant points, it appears rather necessary to use a doctor's stethoscope with long rubber tubes.

An automobile with a heavy rattling sound is thoroughly examined several times, when finally it is discovered that the noise is caused by a loose baffle plate in the muffler. How quickly a stethoscope would have revealed the location of this sound!

A dull knock above 35 m.p.h. is pardonably diagnosed as loose main bearings, but the noise remains after the bearings are finished. Later it is found that a universal bulging with grease is hitting the floor boards. A stethoscope would have shown that the noise was not in the engine, and thus bearing adjustment would have been avoided, and removal of the floor boards to test the transmission would have stopped the knock, thus providing a hot clue.

(Copyright, 1925, by International Feature Service, Inc.)

Locating Your Motor Troubles by Use of the Stethoscope

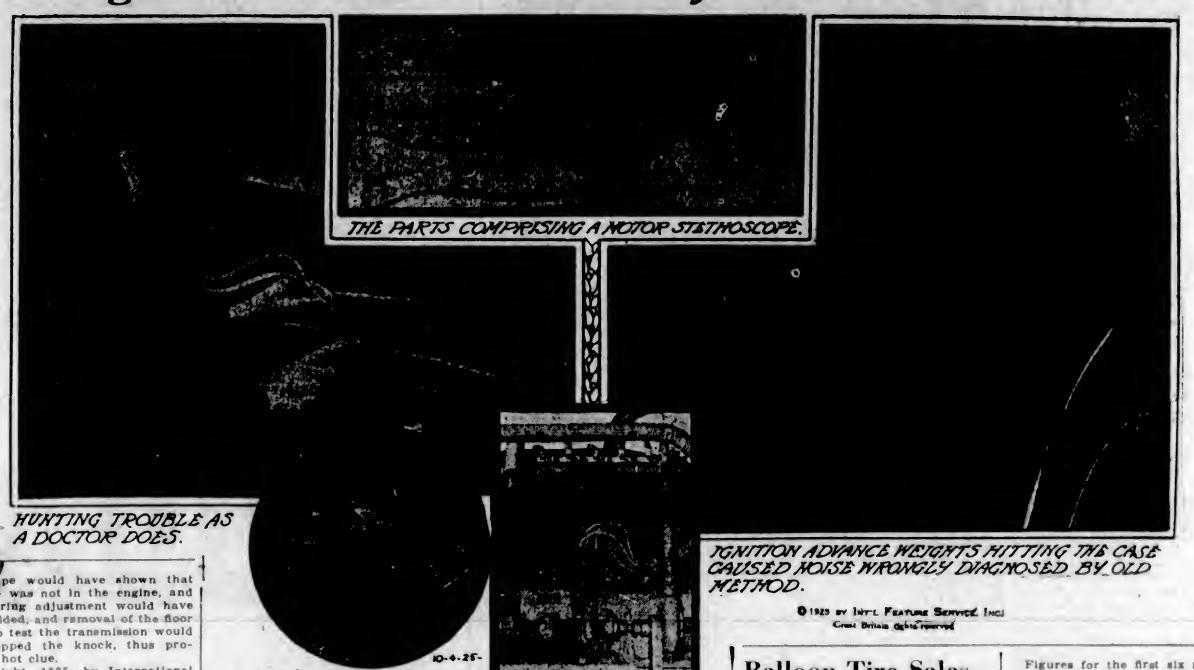

THE PARTS COMPRISING A MOTOR STETHOSCOPE.

HUNTING TROUBLE AS A DOCTOR DOES.

10-4-25-

THE STETHOSCOPE LOCATED A LOOSE CARBURETOR VIBRATION.

A LOUD KNOCK WAS LOCATED AS LOOSE METAL IN THE CYLINDER BLOCK.

IGNITION ADVANCE WEIGHTS HITTING THE CASE CAUSED NOISE WRONGLY DIAGNOSED BY OLD METHOD.

©1925 by Intl. Feature Service, Inc.
Great Britain rights reserved

General Motors Will Build New Six Line

Cars Will Be Companion to Oakland and Constructed in Same Factory

Impenetrable mystery surrounds General Motors' latest announcement that a new car of six-cylinder type as a companion to the Oakland is soon to be announced. Specifications have not been given out and no information regarding power, wheelbase, color or number of body designs are available at the Victoria Oakland agency.

The first authoritative statement that this new car would be built appeared this week in advertisements in national and trade publications.

The car will be produced and distributed by the Oakland Motor Car Co., Pontiac, Mich., as companion to the present Oakland Six.

It is reported that the new car will be produced in the present plants of the Oakland Motor Car Co. Considerable space is available in these factories since the Fisher Body Corporation erected a $2,000,000 building in Pontiac two years ago in which to build all Oakland bodies.

Previous to this time all Oakland open bodies were built in the Oakland factories.

Use Your Spares

A spare tire will give much longer service if put on one of the wheels and used for a while. Spares allowed to stay on the carrier, either under or overflated, for long periods, will deteriorate rapidly.

Trade-In Feature Specilized in Cars

Motor Business Must Include Handling of Old as Well as New Machines

There are few lines of business where used merchandise must be accepted in part payment upon new goods. Such is the case in the automobile industry, however. It means that every automobile dealer must conduct his establishment in a two-fold capacity: one for the sale of the new car and the other for the disposition of the machine which was accepted in part payment.

Approximately 70 per cent of the new car sales in Canada and the United States in 1924 involved the acceptance of a used car as part payment.

Unlike the new car upon which the sale price has been predetermined by the factory after a study of cost sheets, there is no basic price at which a used car can be taken in trade.

Separate Valuation

Each car must be given a separate valuation based upon the make, year, model, standing of the manufacturer and dealer and condition of the car itself, in addition to previous experience in selling the particular make in question.

Though like every other article of merchandise the used car has a value, the determination of the value, at any particular time for future sale involves a certain element of chance.

It is but natural that the present owner should have an idea in his mind of what his car is worth. He, however, has only been able to arrive at a general figure as to what it is worth to him and to him alone. What it will be worth to someone else is an entirely different story. It is upon this latter factor that the dealer must base his offer.

Impersonal Transaction

To the dealer the transaction is an entirely impersonal one. His interest lies in the sale of a new car and the making of an allowance price upon the used machine that will be satisfactory to the customer and at the same time permit him to handle the transaction without loss.

Unfortunately there have been cases in the sale of motor cars where the anxiety to make a new car sale has led to the excessive allowance on the old car. This over-allowance has worked to the temporary advantage of the customer, but sooner or later the law of economics comes into play and the old adage "that you cannot get something for nothing" begins to assert itself.

The car upon which this excessive allowance has been made is either a model that is to be shortly discontinued or one which has not met with popular demand, or, perhaps, has been overpriced in the first place and just such a contingency provided for in computing the list price.

Orphan Car Remains

It may be in the service that the working of the economic law first makes its appearance. It has also been known to happen that the manufacturer soon passed out of business and the buyer found himself with an orphan car on his hands.

It is unfortunate for both the motor car owner and the dealer as well that the average owner thinks that he is as good a judge of motor car value as the man who is making his living by the handling of this class of merchandise. He, the owner, comes in and attempts to tell the dealer what he should and should not do in his particular case.

There is no other line of merchandising in the world where the customer will assume to tell the proprietor how to run his establishment. This is what happens in nine cases out of ten when it comes to the appraising of a used automobile.

Protecting Battery Box

To protect the battery container from deteriorating coat the wooden sides with paint, shellac, melted paraffin, or even graphite grease.

Worn Forks Usual Cause of Gear Trouble

When the gears acquire the habit of slipping back into neutral from high to second, the trouble is due to the shifter forks. If they are worn the gears will not always be fully engaged, and where there is considerable strain or vibration (as in climbing a steep hill in second), it will be necessary to hold the shift lever in the desired position. Misalignment of the forks will often cause the gears to slip back to neutral, from any position, particularly annoying in the case of slippage from high to neutral when descending grades. If the trouble is confined to the latter, and is slight, it can often be overcome by avoiding sudden application of power or brakes, and by gentle handling of the clutch.

Use of Spring Spreader

In using a spring spreader to separate spring leaves for lubricating purposes it is important to insert the spreader a safe distance away from the ends of the leaves. Spreading right at the ends of the leaves may develop trouble. It is also important to remember that unless the body is jacked up so as to life the weight of the car off the springs, the spreader itself will not be able to handle the work.

Tighten up parts of the car when the engine is cold. Heat expands and if this is remembered a perfect job may be had.

MR. O. H. BELL

Sales manager for the National Motor Co., Ford distributors for Victoria and district. Mr. Bell is a native son, and has recently returned from Vancouver and Penticton, where he has for the past seven years been associated with the Ford agencies in those cities. Mr. Bell reports the past two months as being the best in the history of the company in Victoria, and predicts, with the arrival of the new Ford models, a continued improvement. Great interest is being taken in the new improved models now on view at the local showrooms, Yates Street. The new types are handsome, and some of the most modern body-building practices have been made use of. The whole chassis is lower hung, while the rear axle brake drums have been enlarged to give a more efficient type of service brake, with asbestos-lined self-energizing brakes. An all-steel body, gas tank under cowl, which is filled through cowl ventilator, heightening of the radiator, and the widening of the hood to give a stream line appearance to the body, are some of the features of the new Ford.

Balloon Tire Sales Show Big Increase

More Sold During Past Nine Months Than During Entire Year in 1924

So great is the popularity of the balloon tire that during the nine months of 1925 which have elapsed more of this type of equipment has been sold to the motoring public than during the entire year of 1924, according to estimates recently compiled.

The proportion of balloon tires compared with high pressure tires is growing larger steadily, according to Goodyear tire men, and indications point to their increasing use on passenger cars.

Improved Methods

Improved methods of manufacture have helped to make balloons popular, as low pressure tires at the present time have the wearing qualities of high pressure cords, which represented a big advance in construction methods several years ago.

Figures for the first six months of 1925 indicate that balloon tire shipments for the entire industry in the United States amounted to approximately 9,000,000, as compared to a figure in the neighborhood of 5,000,000 for the entire year of 1924.

Shipments during July, 1925, were nearly four times as great as for the corresponding month a year ago and the proportion for June this year as compared with June, 1924, was even greater.

Better methods of construction which lengthened the life of balloon tires have helped to increase their popularity, it is pointed out. Chief among these is the flat tread principle which permits a longer, more even wear, uniflex construction which reduces internal heat and lengthens tire life, and the less-ply type which eliminates heavy, bulky tires of the past.

Increase Riding Comfort

Stopping the rocking motion of a car, as when riding over a wavy road, is largely a matter of driving. Break up the waves by keeping the wheels of one side of the car on the edge of the road.

A Double Guarantee for Used Car Buyers

Because we place a high value on the goodwill of the used car buyer—as he is the new car buyer of tomorrow—we offer him the extreme limit of protection in the car he buys. As exclusive Studebaker distributors we subscribe to the national Studebaker pledge, and we also provide an additional Red Tag Guarantee of our own.

The Red Tag Guarantee

Not every car that passes through our hands is sold with the Red Tag Guarantee.

Every car that is of a reliable standard make and of a fairly recent model may carry our Red Tag Guarantee.

This car must not have been abused, and it must have been reconditioned throughout in our own repair shops.

Every car that bears a Red Tag means that the hidden parts, which you cannot examine at the time of purchase, have been examined by us and are warranted sound and serviceable.

It means that this car is guaranteed unconditionally for 30 days, or we will make good any defect without charge.

The Studebaker Pledge

It guarantees that every used car is honestly represented.

All Studebaker automobiles sold as **Certified Cars** have been properly reconditioned and carry a 30-day guarantee.

Every used car is conspicuously marked with its price in plain figures.

Every purchaser may drive the car he selects for five days, and then, if not satisfied for any reason, turn it back and apply the money paid on any other car, new or used.

A limited number of cars are now available. All of them are recent models, reliable makes, and sold under the above guarantees at very reasonable prices. See them before you buy any car.

JAMESON MOTORS, LTD.

The Service Garage — 740 Broughton Street

USED CAR SALE

We Are Sacrificing Our Entire Stock of Used Cars at Greatly Reduced Prices

Ford Touring	$100	Overland "4" Touring	$250
Ford Touring	$300	Overland "4" Touring	$350
Ford Roadster	$325	Chandler 7-pass.	$500
Ford Sedan	$425	Nash Touring	$550
Ford Tudor	$650	Dodge Touring	$350
Sedan	$650	McLaughlin	$850
Chevrolet Touring	$250	Hupmobile Touring	$1,100
Chevrolet Touring	$300	Cadillac "8" Touring, late model; looks and runs like new	$3,500
Chevrolet Touring	$450		
Chevrolet Roadster	$600		
Chevrolet Coupe, 4-pass.	$950		

Small Cash Payment, Easy Monthly Payments
We Charge No Finance Fee, Only 8% Interest

Begg Motor Co. Ltd.
937 VIEW ST. PHONE 2058

FEDERAL

IS EXPERIENCE WORTH ANYTHING?

When you buy a FEDERAL TRUCK you buy a proven truck—not an experiment. FEDERAL has been building trucks for nearly twenty years—this should be ample proof that you are getting a truck that will give 100 per cent service and satisfaction.

CAMERON MOTOR CO.
944 Fort Street—Distributors—Phone 4633

Out in the Country

Someone Told Us That the Corner of

View and Vancouver Streets

Was "Out in the Country"

Just See What a Little Time It Takes to Get There

Bring Along—

YOUR BATTERY for inspection or recharging.

YOUR TRUCK for speedy application of Firestone Tires.

YOUR BRAKES for relining with Raybestos.

Boultbee (Victoria) Ltd.

1003 View Street
Manager L. L. PHILLIPS
Phone 2400

PREST-O-LITE BATTERIES
RAYBESTOS BRAKE LINING
FIRESTONE SOLIDS AND PNEUMATICS

Hupmobile New Six Will Soon Appear

Production of Latest Model Already Started, States President of Company

DETROIT, Oct. 10.—Production of the New Hubmobile Six, soon to be announced, has been started, Charles D. Hastings, president and general manager of the Hupp Motor Car Corporation, said today.

The new car is the result of tests conducted with six cylinder automobiles first begun eleven years ago, and continuously carried on during the last two years.

Plans have been completed and materials bought calling for the largest production schedule during the coming months in the company's entire history. The new car will be a companion to the Hupmobile Eight, brought out last January, and which has already established itself as the largest selling straight eight in the world. The six will be several hundred dollars lower in price than the eight.

Performance and Speed

Though details of the new six were not specifically given out, it is understood that special engineering and manufacturing emphasis has been given to performance, pick-up and speedability to meet the necessity for quick getaway occasioned by modern traffic conditions. The car is compact, low-hung and displays extreme roadability at all speeds. Other modern chassis and body features are included in the six, it is understood.

Definite announcement of the car is expected late this month, though the larger metropolitan centres already have cars in transit or are beginning to receive first shipments. Though initial production will necessarily be limited, more than 2,500 retail orders have already been placed for the car through distributors and dealers, according to reports to the company here.

A demand for the six within a few weeks that will necessitate new high levels of production is anticipated by officials of the company, Mr. Hastings said. In conformance with this demand, the Hupmobile dealer organization is being enlarged throughout the country.

Factory Tests Completed

"Factory tests of the car were completed some time ago," Mr. Hastings said. "In addition to the usual exhaustive checkings of a car's ability always carried out by this company by its road test experts, we placed a number of cars in the hands of ordinary drivers and urged them to test it under every conceivable condition.

"The results of this combination of tests were highly gratifying to this company. They reveal in this new six a quality of engineering and manufacturing ability that should insure for the car a remarkable success from the beginning. From every standpoint of appearance, performance and general operating results, officers of this company believe it will meet with a reception from the public that will add greatly to the list of Hupmobile owners throughout the world.

"With this car, and the Hupmobile eight, we anticipate a constantly broadened market."

Filling Universal Joints

In filling universal joints it is poor policy to stop forcing in grease when the old grease starts to work out, because the old grease is very much thinned down and should be forced out. It is better to refill universal joints than simply to add lubricant. The grease forced out, however, should be wiped off, particularly where a propeller shaft brake is used. Excess grease is apt to fly off and lodge on the brake band of this type of brake.

member Willard Battery men

This Size
(Genuine Willard)

$18.35

Rubber Case Battery

fits Ford
Chevrolet
Overland
Maxwell
Star
McLaughlin
and others

WEILER AUTO SUPPLY HOUSE
Phones 659 and 669 Cor. Broughton and Douglas Streets

member Willard Battery men

Ford Capitalizes Despised Used Car

Traded-In Motor Now Owned by Dealer and Put in Proper Shape for Market

By O. H. BELL,
National Motor Co., Ltd.

No one section of the automobile business had given the car manufacturers, dealers and owners more consideration than the question of the used car whether by the manufacturers to assist in solving the dealer's capacity for handling the used car, the dealer in disposing of his used car, or the owner in selling, buying or trading his used car.

This matter of the used car has been struggled with for the past few years, and it is only recently that one section of the automobile business, namely, the Ford Motor Company of Canada, Limited, have been able to put this problem on its own feet, with a natural result in confidence by the used Ford car owners in trading his old car; the Ford used car buyer in buying a used car and the dealer in handling the transaction from one to the other.

Capitalize Used Car

What has been done is to capitalize the despised used car and place it in its proper field.

It is one of the peculiarities of the automobile trade that the majority of orders for new cars come from people who already own cars, and therefore the average man, while considering a new car, however, expects assurance as to the disposal of his old one, either in the form of cash from a customer sold by himself or allowance from the dealer equal to cash value to apply as a down payment on the new car.

The dealer now owns the used Ford car and his problem is to fix up the old car, putting it in condition so that the purchaser will get the best value on the market and the car can be tagged as a guaranteed Ford used car backed by the Ford Motor Company of Canada, Limited, and the Ford dealer.

After careful study the Ford Motor Company of Canada, Limited, introduced to the public the official resale base prices for guaranteed used Ford cars. The customer who is turning in his car on the purchase of a new one is entitled to receive the base price for his car if it is in normal running condition, less a sum of $30 to be deducted by the Ford dealer in handling the transaction from the base price.

Cost of Repairs

If the car is not in normal running condition the cost of repairs must be also deducted; all repairs are figured at a discount, giving both the seller and purchaser the benefit of the lowest possible prices on parts, etc. An estimate of the cost of these repairs is made when appraising the car, and should the actual cost of repairs not equal the estimate as shown on the appraisal sheet the difference is refunded to the customer who is turning in the car. This customer gets a slip from the Ford dealer when his car is appraised showing the amount of repairs estimated, and is held by him as a receipt and enables him upon presentation of the slip to the Ford dealer to get any refund coming when the used car reaches the dealer.

When the car arrives on the dealer's premises it is turned over to the shop foreman, placed in the shop for all repairs and replacement of all parts wherever necessary. Before a car is allowed to leave the shop it is thoroughly tested and O.K.'d by the shop foreman; from there it is passed on to the electrical department, where all wiring and ignition is gone over and the rebuilt battery installed; then this reconditioned car is now ready for the paint shop, where it passes through the hands of expert workmen. After this performance is completed the used car becomes an asset to the business of the Ford dealers and will find a ready purchaser from the great number of persons ready to buy a used car from a reliable dealer, knowing it is in first class condition and carries a guarantee backed by the Ford dealer. A customer obtains this car at the Ford base price, which in other words means he has received full value for the unused mileage in the car without the former chances he took in the purchase of a used car before this policy was put into effect.

Accidents Cut by Publicity Campaign

Safety First Advocated by Daily Papers Reduces Number of Smashes in Cleveland

CLEVELAND, Oct. 10.—Read the newspapers and be safer at street intersections is the advice of traffic experts and statisticians. It was recently brought out at a public education session of the National Safety Congress here that readers of daily newspapers have a better chance of crossing the street safely than any other class.

It does not follow that pedestrians should bury their heads in their papers while crossing busy streets.

Facts collected by the National Safety Council show that because of the nation-wide publicity campaign undertaken by the press on matters of traffic safety, the automobile casualty age is gradually shifting from the age period of active mature life to the non-newspaper-reading age prior to maturity and to the ages beyond middle life where the individual physical infirmities add to the accident hazards.

Education by newspapers of the motoring public to the use of safer appliances of safe driving such as chains, brakes, proper lights, and education of the walking public to safer personal habits is estimated to have reduced fatal accidents to the regular newspaper readers to 30 per cent of the total deaths thus far in 1925.

Rear Axle Shaft

Rear axle shafts, which support the whole of the weight of the rear of the car, are responsible for a high percentage of breakdowns. A terrific strain occurs when turning sharp corners, going over very rough roads and from overloads. To avoid trouble, slow up when going around corners, drive carefully over bumpy roads and do not overload.

Engineers' Standards

Twenty-six revised or new standards relating to aircraft, automobiles, motor coaches, motor boats and farm tractors have been adopted by the Society of Automotive Engineers.

Three-Fourths of Automobile Lights Not Properly Focussed

As the result of a study conducted by the Bureau of Standards, in which the American Automobile Association and various engineering bodies have been co-operating, it has been ascertained that nearly seventy-five per cent of the headlights on automobiles are improperly focused and would throw a troublesome amount of light in the eyes of an approaching driver on a level road. The bureau tested 400 cars of fifty-eight different makes and with forty-seven different makes of headlighting devices.

Expert Advice on Taking Steep Dip

Shift to Second Gear, But Do Not Cut Ignition, Is Safety First Dictum

To take a steep descent in safety, shift to second gear, but do not cut off the ignition.

This warning has been sent, in the interest of safety, by the Paige-Detroit Motor Car Company to every owner of a Paige or a Jewett, specifically telling drivers to ignore the official signs, posted by some State highway departments at the tops of bad hills, instructing motorists to switch off the ignition.

Cutting off the spark, warns the Paige Company, is detrimental to the engine and a real source of danger, besides being of no advantage.

If you take a long descent with the spark off, the fuel mixture passes through the engine unexploded. The engine cools off rapidly, and the fuel mixture condenses in the cylinders. The result is liquid gasoline in each cylinder, which not only removes the oil from the bearing surfaces, but dilutes the oil in the crankcase. Furthermore, when the spark is turned on again, an explosion in the muffler, with resulting damage, is probable.

Cutting Off Spark Dangerous

The actual danger from cutting off the spark is that the driver cannot instantly avail himself of the engine's power should occasion arise requiring quick acceleration to avoid accident. In an emergency the driver has not time to reach for the switch, even if he remembers that the spark is off, and his instinctive use of the accelerator fails to give that quick increase in speed needed to avoid a mishap.

As a fact, there is no advantage in cutting off the ignition in descending hills. The additional braking power it gives the engine is negligible, and it does not save gasoline, though some drivers labor under the delusion that just because the engine is not working, it is not using fuel. Of course, as long as the engine is turning over, it is drawing gasoline mixture into the cylinders, but with the spark off the gasoline is a source of damage instead of power.

The braking power of the engine, due to the inertia of the moving parts and to the compression, is sufficient to control the speed of the car in second gear on steep hills, while in first gear it will hold the car on any highway grade.

This is not only the safest practice, but it is economical, as it saves the brake lining from the destructive effects of the extreme heat generated when the brakes alone are used on a long grade.

REVERCOMB BROS., LTD.

843 Yates Street — Motor Car and Radio Supplies (Wholesale Only) VANCOUVER ISLAND DISTRIBUTORS — Phone 6300

Sales Record Made By Willys-Overland

Seven Months' Deliveries of Present Year Soar Over Total for 1924

With retail sales in the Dominion of Canada showing district increases of from 19 to 82 per cent throughout the territory, the percentage of increase tabulated generally for the northern neighbors of the United States show that sales increased 36 per cent, according to figures just released by Canadian officials of Willys-Overland for the period ending July 31.

The striking sales gain noted generally throughout the Dominion presents some interesting figures and comparisons. Before the end of July retail sales in Canada surpassed the sales figures established for the entire twelve months of 1924, with both Overland and Willys-Knight sales showing a decided impetus. The retail sales increase over last year, according to officials, show a 36 per cent gain over the similar period of 1924.

Popularity in British Columbia

British Columbia provided a striking illustration of Willys-Overland popularity in the Dominion, with a 65 per cent increase in sales registered. Alberta and Saskatchewan both showed a decided gain in sales for the period, with 31 per cent increase noted in registered sales. Registered sales in the Province of Manitoba showed Willys' Overland's increase totalling 50 per cent more than sales registered in 1924, while the Province of Quebec also showed a decided increase in its sales.

Willys-Overland's sales in the Maritime Provinces showed an unusually healthy increase. In 1924, retail sales showed an increase of 70 per cent over 1923, while the period ending July 31, 1925, showed a starting sales increase of 82 per cent over the entire twelve months of last year. In addition, with new car registrations of all makes totalling 48 per cent in the Province of Ontario, where 50 per cent of the cars sold in the Dominion are registered, Willys-Overland sales took an enormous increase over last year with an 82 per cent gain.

Registrations in Toronto

The city of Toronto, one of the largest cities in Canada and by far the most competitive, offers a fine illustration of Willys-Overland's popularity in the Dominion. Statistics available of new car registration for the month of July show that one out of every eight automobiles registered in that city was either an Overland or a Willys-Knight.

In addition to showing a decided increase in sales over the first six months' period, Willys-Overland retail sales are showing a perpetual increase for each month of the year, according to Willys-Overland officials in Canada. July Willys-Overland sales for the entire Dominion were more than double the new car sales registered during the corresponding month of 1924. August sales in Canada are reported 80 per cent greater than for the same month of last year, while the orders on hand in Willys-Overland offices throughout the Dominion indicate more than a 100 per cent increase in Canada for the month of September, figures for which will not be available for more than sixty days.

Time Payments on General Motors cars

WE take pleasure in announcing important reductions in time payment charges on General Motors cars—notwithstanding the fact that General Motors charges have always been extremely low.

The important thing to the purchaser is the total cost of a car. The time payment charge is a part of such total cost when the car is bought on time. These reductions therefore mean, in such instances, a substantially lowered total cost.

It is the policy of General Motors to pass on to the car purchaser economies wherever effected—in financing as well as engineering, manufacturing or merchandising operations.

The purchase of a car out of income is a universally accepted practice. Six years ago General Motors organized the General Motors Acceptance Corporation *(GMAC)* to make credit available at the lowest possible cost to purchasers of General Motors cars.

The standard time price of any General Motors car is the cash delivered price, plus only new GMAC charge.

GENERAL MOTORS
OF CANADA LIMITED
OSHAWA CANADA

CADILLAC
CHEVROLET
McLAUGHLIN
-BUICK

OAKLAND
OLDSMOBILE

BOVRIL puts BEEF into you

Bovril puts *energy* into you—Bovril puts *vitality* into you—Bovril puts Beef into you!

Bovril is the concentrated nourishment of Prime Beef. Drink Bovril to build you up after illness.

Independent scientists have proved the body-building power of Bovril to be vastly greater than the amount taken.

Bovril is concentrated from Prime Beef and sold only in Bottles.

Improved Playgrounds in Canada and the U.S. Can Enter Competition

ASHEVILLE, N.C., Oct. 10.—A national contest for the improvement and beautification of playgrounds was announced here at the principal session of the Twelfth Recreation Congress.

The object is to encourage the beautification of the 5,006 public outdoor playgrounds in the United States and Canada, all of which are eligible contenders. The contest, it was stated, is a part of a general movement to beautify recreation areas.

The Harmon Foundation of New York City offers three awards of $500 each and thirty of $50 each to those communities whose playgrounds show the greatest progress in beautification during the period of the contest, ending November 1, 1926. In addition, nursery companies will give the winning playgrounds thirty-three prizes of $50 each in nursery stock.

The Playground and Recreation Association of America will administer the awards. All entries must be filed by December 1, 1925. Playgrounds, athletic fields and other spaces used primarily for active outdoor play and conducted by non-commercial groups are eligible to the competition. A community may enter as many playgrounds as it wishes, but not more than one award will be made in each community.

Flag Raising on M. A. A. A Memorial

General Sir Arthur Currie is seen pulling the string that unfolds the 30-foot Union Jack at the top of the massive flagpole erected in memory of the 962 members of the Montreal Amateur Athletic Association who served overseas in the Great War.

"Sentimental Edgar"

By LOUIS HENRY MARTIN
Translated by William L. McPherson

Since the day Maurice, his friend, tricked him by marrying Francoise, Edgar had felt obliged to pose as a disconsolate and stricken person. He had loved Francoise with a passionate love. The more so that it had remained unexpressed. An extreme timidity had led him to delegate Maurice to make his proposal of marriage. That is a mission which it is imprudent to confide to another. Maurice found Francoise entirely to his liking and spoke in his own behalf. Edgar never knew exactly what happened. Maurice tried to exculpate himself, but Edgar would not listen to him. Six years had passed. Edgar had lost track of the couple entirely, his dignity inhibiting him from making inquiries, and his chagrin, moreover, fully occupying him.

That chagrin was his pride. To it he owed those far-away looks, those condescending smiles, the sweetness of expression and the air of resignation registered in his countenance. On all occasions he affected a superior indifference, a sort of condescending reticence which seemed to say, "Yes, but after what happened to me" . . . Vanity, too, helped to fortify his regrets. He classed himself among the elect whom destiny has touched. At the end of six years he cherished his grief with a mystical fervor and a day-to-day vigilance into which entered the bitter satisfaction of being an exceptional person.

Nevertheless, Edgar became engaged. He was a good son. One day his parents, who lived in the country, wrote to him:

"You ought to marry. The time has come for you to settle down. We are sure that Mme. Delage, whom you know well, would be glad to accept you as a son-in-law. Her daughter Berthe is no beauty. But marriage should not rest on flimsy foundations. Think it over. For us that would be the one great happiness which you can give us before God calls us back to Him."

They added in a postscript:

"For your further information, her dowry is 500,000 francs."

No further arguments were necessary. Edgar made his proposal and it was accepted. Certainly, Berthe was not a beauty; she was even strikingly homely; but she was no fool. Here, too, Edgar's grief served him and gave him an aureole of romance. Berthe had quickly brought her fiance to the confessional. She showed no annoyance. She said to him:

"For my part, I love people whom life has tried."

Edgar, very much encouraged, multiplied his confidences. He had found a sisterly soul, and he enjoyed an inexpressible satisfaction in talking about his sad experience. This led at times to somewhat ludicrous situations, it must be admitted. But Berthe knew what she was doing and was already bending Edgar for her own purposes.

The situation stood thus when an event occurred, apparently insignificant, but with extraordinary consequences. One afternoon in the Luxembourg Gardens Edgar ran across Francoise. He was thunderstruck. She recognized him and came toward him frankly, with a smile. She was dressed in a delicate shade of mauve, and the freshness of her complexion attested her splendid health.

"Good day," she said.

He stammered.

"Good day."

She burst into a laugh.

"You look at me in such a strange way. What is the matter? Have I lost my good looks?"

He protested. She was prettier than ever. He asked:

"And how is Maurice?"

Her face darkened a little.

"What? You don't know? I am a widow. I have been one for more than three years."

She sighed, smiled again, and made this astonishing remark:

"What are you going to do about it? It is life." . . .

Free! She was free! Edgar, who was expecting a violent thrill, found that these words awakened in him only a dull echo. He tried to analyze his feelings. "It is a surprise, no doubt!" he said to himself. He rapidly reviewed his memories and looked at Francoise again. She was undeniably beautiful; she had fulfilled all the promises of her youth. Moreover, she was not above coquetry, and the way in which she had announced her widowhood proved that she had not condemned herself to eternal regrets.

Yet Edgar remained frigid. They walked by the Medici fountain. She was now discussing the past, and bubbled over with "Don't-you-remembers?" These also left Edgar cold. When they separated she held out her hand.

"We are friends, as before, aren't we?"

"Just as before," he answered in a dead voice.

He went home, his thoughts in disorder. He could disengage only this single, central idea: "I am not in love with her any longer." He was completely upset. Suddenly he thought of Berthe. He sat down and wrote her in all sincerity:

"My dear Berthe:

"I have just seen Francoise, and I have made a discovery. I am no longer in love with her—and, what is of more consequence, I have not been in love with her for years. I was in love only with the chagrin which she caused me. What I took for the unhappiness of my life was its raison d'etre. Now only I discover that I am really unhappy.

"Adieu, Berthe. You have been kind and sympathetic. But of what use would your sister-like soul be now that I have nothing to confide to it? Our union was justified by the prestige which my grief gave me. Deprived of everything from now on, even of reasons for self-pity, I should despise myself for joining my destiny, at present without value, to yours."

Berthe paled under the shock. All her calculations had gone astray.

"No luck!" she said bitterly.

She handed the letter to her mother.

"You were going to marry a madman," said Mme. Delage, by way of consolation. She had been unable to make head or tail out of Edgar's rhapsody.

Problem of Use of Energy Is Solved

Welsh Investigator Declares Difficulties of Utilization Have Been Overcome

The claim is once more put forward, this time by a young Welsh investigator, that the problem of utilizing the energy of the atom has been solved.

The experiment is in too early a stage for a definite pronouncement to be made, but it may be said that the results reported to have been achieved are more promising than they have been at any previous period in this specific form of research.

All the great scientists, headed by Sir Ernest Rutherford, who have been investigating the properties of the atom, are agreed that its potential energy is enormous. It has been calculated that the atomic energy of a piece of metal the size of a walnut would be sufficient to drive the Mauretania across the Atlantic and back, could it but be released and kept under control.

The Sun's Activities

Mme. Curie's experiments with radium, and those of the physicists who have followed her in this line of investigation, enable the layman to grasp the elementary conditions of the problem. The seventieth part of a grain of pure radium emits thirty million electric particles in one second.

These particles are so minute that their size can only be calculated mathematically, but they have been calculated, and it has been found that one thousand million million million million electrons would have a mass of rather less than one gramme.

The researches of Rutherford, Lodge, and others have shown that all matter of whatever kind is composed of atoms; that all atoms are composed of negative electrical particles, or electrons, and positive electrical particles, or protons, and that that the electrons, even in an apparently inert mass of iron, are in a constant state of motion.

It is the energy indicated by this constant activity in the atom that scientists are seeking to control and utilize.

Sun's Radio-Activity

We have the most familiar and powerful illustration of atomic energy in the radio-activity of the sun, which, according to Sir Oliver Lodge, radiates four million tons of matter every second.

Although of this vast total our small globe receives only an exceedingly small proportion—about three hundredweight per minute—that portion is responsible for all the activities of the earth and for our life itself.

The correlation to be noted between the enormous mass of the sun, whose diameter is one hundred times that of the earth, and the mass of the atom, which is so infinitely small as to be beyond detection by the most powerful microscope, is that both manifest the same form of energy.

Can It Be Done?

The analogy may be carried further, inasmuch as every atom has a solar system of its own in which the electrons revolve round a central nucleus just as the planets revolve round the sun; only with this difference, that the electrons may, and do, suddenly change their paths or orbits, and every such change liberates a certain amount of energy which takes the form of radiation.

One of our most famous chemists has calculated that if the molecular energy of two grammes of hydrogen could be utilized, it would be sufficient to raise a weight of 770 lbs. through a distance of one metre, which is a fraction over 39 inches.

The calculation is greatly simplified if it is remembered that two grammes are roughly equivalent to a little more than one-fifteenth of an ounce troy. Thus, if the energy of the atom could safely be utilized, it would offer to the service of mankind an unlimited source of power comprised within an exceedingly small compass.

Can it be done? Some of our most famous authorities on physics have declared it to be as visionary as the Philosopher's Stone or the Elixir of Life, yet we have already approximated to the one by the transmutation of mercury into gold, and the science of electricity may easily bring us within reach of the other.

More than 300,000,000 herrings are caught each week off Yarmouth, England.

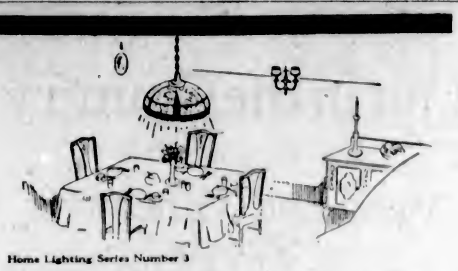

Home Lighting Series Number 3

IMPROVED DINING-ROOM LIGHTING

To flood the table with attractive light, use 50-watt Vacuum Lamps in the dome or centre fixture. Use 25-watt frosted or suitably colored lamps in wall brackets. This combination will give you a well lighted and pleasant dining-room. The use of Laco Mazda Lamps will ensure your receiving complete satisfaction.

The LACO Blue Carton is a safe guide in buying lamps.

LACO MAZDA LAMPS

Laco Lamp Dealers will gladly give you a folder containing a complete series of Laco Home Lighting Suggestions 33

LOCAL DEALER
722 Yates Street **MURPHY ELECTRIC CO.** Phone 120

This advertisement is not published or displayed by the Liquor Control Board or by the Government of British Columbia.

More Than Surface Deep

The quality of McClary's Kootenay Range goes to the heart of the Range

Interior is Enamel-clad.

All the flues are protected with a coating of tough enamel that

Makes them Rust-proof

And saves the range from attacks of corrosive gases.

Oven Interior is White Nickeled.

Heats quicker and more evenly—nothing to flake off

Making Baking Better.

These exclusive features of McClary's Kootenay Range assure a lifetime of service and satisfaction.

McClary's Kootenay Range

Ask McClary's dealer to show you the Kootenay inner construction and to tell you about the air blast centre for burning soft coal

Or write for descriptive booklet to McClary's, London, Toronto, Montreal, Winnipeg, Vancouver, St. John, N.B., Hamilton, Calgary, Saskatoon and Edmonton

49

For Sale by Canada Pride Range Co., 1424 Douglas Street, Victoria, B.C. Phone 4689

Minard's draws out the inflammation, eases the pain, soothes and heals. Always keep a bottle on the shelf.

The Universal Remedy for every pain 38

MINARD'S "KING OF PAIN" LINIMENT

Proved safe by millions and prescribed by physicians for

Headache	Colds	Neuralgia	Lumbago
Pain	Toothache	Neuritis	Rheumatism

DOES NOT AFFECT THE HEART

Safe — Accept only "Bayer" package which contains proven directions.

Handy "Bayer" boxes of 12 tablets
Also bottles of 24 and 100—Druggists.

Aspirin is the trade mark (registered in Canada) of Bayer Manufacture of Monoaceticacidester of Salicylicacid (Acetyl Salicylic Acid, "A. S. A."). While it is well known that Aspirin means Bayer manufacture, to assist the public against imitations, the Tablets of Bayer Company will be stamped with their general trade mark, the "Bayer Cross."

Weird and Wonderful Assortment Of Lost Articles Brought to Light

Missing and Found Drawer at Victoria Public Library Discloses Whereabouts of Many Treasures Which Have Served as Book-Markers

The next time you are at a loss to find your coal bill of last month, your best safety razor blade, that photo of your mother, wife, husband, or child, or that new pair of grey gloves, do not waste time in a vain search for these missing articles, but call in at the Victoria Public Library. There is not the slightest shadow of doubt that your efforts will be rewarded, for there is a special drawer allotted to the "Lost and Founds," which at the moment is overflowing with such objects as have been mentioned.

The most unlikely and amazing articles are sometimes produced from the books returned at the library desk. The general reading public seems to find so many uses for the books borrowed that they truly fulfil their mission in life.

As an iron stand, a door stop, a foot rest and countless other original and equally weird uses, a book is a valuable asset. But that is another story.

It might be well worth while to call to mind some of the articles one has recently mislaid, and the following may suggest the solution of the problem their whereabouts.

Unusual Book Markers

There is a white organdie collar and a brown leather belt. Some child is being consoled over the loss of a Japanese handbag containing a handkerchief and school car tickets, together with the report of a child at the Boys' Central School. There are several envelopes containing snapshots and two or three photographs.

Books left by mistake in the library include a leather-bound New Testament, an algebra text book, one on "Heat," and a new scribbler. It is quite logical that a book should be the natural resting place of a carved ivory paper knife, but why should it harbor a hair net, a nail file, a pair of scissors, or a button hook? Yet all these have been shaken from the pages of library books.

Safety razor blades are most popular as book markers, as are matches, tooth picks, bits of ribbon and picture post cards. There is an odd assortment of thirty-six letters, among them two coal bills and an account from one of the local stores. Not infrequently unpoated letters are found, which the library takes the trouble to stamp and post.

The Hungry Reader

There are two pairs of grey gloves waiting to be claimed and two silk handkerchiefs, and quite recently a five-dollar bill which was left in one of the books was called for by its owner. There is a real note of pathos in the well-worn face of a brown teddy bear who is waiting patiently to be claimed by his rightful owner. Some small child must miss that brown bear.

The library assistants tell most amusing tales of some of the strange finds in books. Bits of bread and cake have been known to appear, and rumor has it that a fried egg was once produced, but that may be a slight exaggeration.

It would be as well to turn through the pages of library books before they are returned, lest, like these other markers, your treasures lose themselves in the land of Lost-and-Found, and ultimately are reduced to ashes in the library furnace.

Air Service Will Link Up Mining Sections of Alaska

FAIRBANKS, Alaska, Oct. 9.—With ten landing fields built or in construction in Alaska, airplane communication is promised between the interior terminus of the Alaska Railroad here and most of the important mining sections and settlements in the territory.

Fairbanks is to be the centre of all airplane trips into the interior. Southwest of Fairbanks three fields have been established. They are at Lake Minchumina, 125 miles from this city; Tacotna, 250 miles, and Flat, 325 miles. The Lake Minchumina field is intended mostly as for a refuge in storms which sweep across that section from Mount McKinley.

Construction has started on a field at Ruby, 330 miles from Fairbanks. An air route between Ruby and Tacotna measures 100 miles.

Kittiwake Emigrates

Reports lately reached the Canadian National Parks Branch, which keeps a record of wild bird banding operations, that L. Curtis, of Horse Island, Newfoundland, had killed a "tickiace" wearing a thin silver band inscribed "Inform Witherby, High Holborn, London." By writing to London it was learned that this ring, No. 67,423, was put on a young kittiwake on June 28, 1923, on the Farne Islands, Northumberland, England, by one of Mr. Witherby's correspondents. Under Mr. Witherby's banding scheme—in operation during sixteen years—this is the first banded bird reported to have reached this side of the Atlantic.

And Now!
your favourite pipe tobacco
OLD CHUM
In the famous Vacuum (Air-Tight) Tin
Through the use of the famous Vacuum (air-tight) tin
OLD CHUM SMOKING TOBACCO
is preserved for you in perfect condition; it is always as fresh as when it was originally packed.
Always ask for the Vacuum (Air-Tight) Tin
Manufactured by
Imperial Tobacco Co. of Canada, Limited

"TOP NOTCH"
"KING GEORGE IV"
SCOTCH WHISKY

Known and appreciated everywhere for its quality, age, and digestive properties.
This advertisement is not published or displayed by the Liquor Control Board or by the Government of British Columbia.

The COLONIST
COMMERCIAL DEPARTMENTS
SPECIALISTS—Commercial Stationery, Wedding Stationery, Prospectuses, Catalogues, Etc.
in the Printing of
LOOSE-LEAF LEDGERS AND SUPPLIES
Lithographing, Bookbinding
Paper Ruling, Etc., in All Their Branches
1211-1215 Broad St. Phone 197

Work of Modern Measuring Tools Most Amazing

Latest Machines Capable of Indicating Dimensions of One Two-Hundred-Thousandth of an Inch

Thickness of Fly's Wing

If our forefathers of a hundred years ago could revisit the earth, probably few of our twentieth century marvels would astonish them more than the amazing degree of microscopic accuracy to which measuring machines have been brought.

Take, for example, the Pratt-Whitney machine with which you can measure the thickness of a fly's wing to one two-hundred-thousandth part of an inch. To measure the diameter of a hair from one's head is quite clumsy work for a machine of such delicacy, though it would perhaps take a thousand of them laid side by side to "bridge" a penny.

By its means you discover that an average cigarette paper is one-thousandth of an inch thick; and, if it were a hundred times as thin, you could still measure it with perfect accuracy with this marvellous machine, which is used for testing engineers' standard gauges. And even the Platt-Whitney is almost a clumsy instrument compared with one designed a good many years ago by Sir Joseph Whitworth, which will detect a difference as small as one-millionth part of an inch.

Small Divisions

No less wonderful a piece of mechanism is what is known as the dividing engine, used for drawing parallel lines of almost inconceivable nearness. One machine, constructed by Lord Blythswood, can actually draw nearly a hundred parallel lines a halfpenny—the equivalent of fourteen on a space no wider than the edge of a cigarette paper.

A blood corpuscle is so small that it is only visible under a strong microscope, and yet it can be cut into three equal parts by a wonderful machine known as the rocking microtome, which does valuable service for the microscopist in biological and research work. If you take a cubical piece of paraffin wax, one inch in each direction, you can, by this machine, cut it into twelve thousand slices, with which you could cover every square inch of a floor ten feet long and a little over eight feet wide.

In the measurement of time mechanical perfection is almost as amazing. Time was, and not so very long ago, when a mariner could only determine his longitude by the help of his chronometer within a margin of eighteen miles. Today there are chronometers which can be taken to the other end of the world and back and only show a variation of about ten seconds, in, say, as many or more weeks.

For days together they will show not the slightest variation; and in their most erratic moods will not gain or lose more than half a second in twenty-four hours.

Delicate Scales

There are also scales so exquisitely balanced that, if you place your visiting card on one pan and an equal weight in the other, the beam will tip decisively if you write a word in faint pencil on the card.

There is, too, a radio-micrometer, the invention of Mr. W. Duddell, so delicately sensitive that it will measure the heat from a hand held many feet away from it; and it will record the heat given off by a fixed star so remote that light from it, travelling at a speed of 186,000 miles a second, takes many years to reach us.

The cup-micrometer, for measuring minute vertical movements, is so amazingly sensitive that it is said to be able to "detect the settlement of a 'fault' moving at the rate of an inch a century, or to check the slightest leakage from a reservoir, amounting to a bucketful in a night."

The spherometer, used for detecting errors in the curvature of lenses, is able to register errors as minute as one one-hundred-thousandth of an inch. And there are electro-meters, for detecting the smallest variations in an electric current, which can record a variation of one sixteenth-billionth of an ampere, which is said to be the equivalent of a single drop in 125,000 million gallons.—The Scotsman.

Prince Invites Girl, Also Gets Fiance

United States Colony at Montevideo Believes It Has Joke on His Royal Highness

MONTEVIDEO, Oct. 9. — The United States colony here believes it has a joke on the British colony and also upon select Uruguayan society because the Prince of Wales preferred an American girl as a dancing partner during the social festivities in his honor when he visited the Uruguayan capital.

They think also there is a joke somewhere on the Prince, too, for when the Prince especially invited her to the dance, the American girl would not go unless her fiance was also invited. He was and went, watched the Prince dance with her three times in succession, and "cut in" when His Highness begged for a fourth.

Prince Met Her at Lunch

The Prince saw her—Miss Veronica Purviance, of Kansas City, daughter of Charles Purviance, manager of the Armour packing plant here—at a luncheon given to His Highness by the British colony. Mr. Purviance had been invited, with his family, as president of the American Association of Montevideo.

The next day Miss Purviance received a card from the British Minister saying that at His Royal Highness' request she was invited to attend a reception and dance the Prince was giving. She answered that, as she was engaged, the invitation would have to include her fiance, with the result that a card also went to Mr. Leonard Welch, of the Buenos Aires branch of the National City Bank, who hurriedly took the next boat to Montevideo.

No other Americans and no English were invited to the dance, which was to repay the attentions of the Uruguayans. The Uruguayan senoritas of the best families were out in force. The three dances the Prince danced with Miss Purviance were the first three, and it was said that when she reminded the Prince that he had a duty to perform and should dance with the others, he replied: "I'm fed up with duty dances." It was here that her fiance claimed her.

Scottish National War Memorial Is Taking Shape

LONDON, Oct. 9.—The scheme for the creation of the Scottish National War Memorial on Edinburgh Castle rock, is steadily taking shape under the direction of the Duke of Atholl's committee and the architect, Sir Robert Lorimer.

The design consists of the conversion of the old disused barrack building known as "Billings Building" into a gallery of honor, and the erection of a shrine abutting the north side of this old building. The great arch, nearly fifty feet high, that leads from the gallery into the shrine—the work of a young Edinburgh sculptor, Mr. Pilkington Jackson—is with its sculpture and carving already complete.

The shrine is to contain a series of seven stained glass windows, each measuring about three feet wide by sixteen feet high. In the naval window the subjects are destroyers, a camouflaged transport, the deck of a battleship and submarines. The Air Force window shows aeroplanes, airships, seaplanes and kite balloons.

It is hoped that if the present rate of progress is maintained the structure work will be completed in the Autumn of 1926.

English Nobleman Dean of U.S. Colony

Eighth Earl of Portsmouth Member for Two Years of Wyoming Legislature

SHERIDAN, Wyo., October 10.—The English Earl of Portsmouth, only recently just plain Mr. Oliver Henry Wallop, jr., pioneer of the Big Horn country, had a title long before his brother, the seventh earl, died in London. It was "dean" of the colony of noble English families settled about his ranch.

Mr. Wallop proposes to retain that title and join with it the duel status of U.S. citizen and British peer. The atmosphere absorbed here for forty-two years predominates and if there are no complications, Mr. Wallop will go to England long enough for the formal investiture of the title and return to Wyoming.

New Bond Forged

The Earl of Portsmouth came to the Big Horn country when he was twenty-three years of age. Shortly there followed Mr. William Moncreiffe, scion of a Scottish nobleman. He acquired a ranch near the Wallop homestead. It was not long before Mrs. Malcolm Moncreiffe, a brother, came to form the nucleus of the colony.

A new bond was forged when Mr. Wallop married Miss Marguerite Walker, of Frankfort, Ky. and Mrs. Wallop's sister became the bride of Mr. Malcolm Moncrieffe. The Moncrieffe and Wallop ranches are the stronghold of the colony today.

Owned "Show Place"

Mr. William Moncrieffe finally settled farther north and became the owner of the country's "show place." Later he sold out to Mr. Bradford Brinton, wealthy New Yorker, and returned to England.

Other Englishmen have followed the bend of the Big Horn northward and settled in the vicinity of Dayton. One of them, Mr. Jack Millward, has turned his property—the I X L Ranch—into a "dude ranch." Another, Mr. Calvert Rudston, has a beautiful ranch along the waters of the Tongue River.

Most of the Britishers have become U.S. citizens and have turned their energies to the development of the "old West." The Earl, after becoming a citizen, was elected to the Wyoming Legislature on the Republican ticket and served his adopted State for two years.

The "lady-bug" of the nursery rhyme is one of the most important enemies of plant lice, and saves farmers countless dollars yearly.

Wherever Trade winds blow

PARIS, Mandalay, Capetown, or the Gold Coast, Rio or Hong Kong—wherever Canadian trade has established points of contact—the services of a reputable bank are required.
The Imperial Bank maintains direct connections with leading financial houses in the Great Cities of the World, and these Agencies enable it to afford that dependable service which facilitates the transaction of foreign business.
IMPERIAL BANK OF CANADA
Capital and Reserve - $14,500,000.00
Total Assets - - - 115,619,838.00
PELEG HOWLAND, President
SIR JAMES WOODS, Vice-President
A. E. PHIPPS, General Manager

Important Notices, Employment, Business and Professional Directory, Wants, Etc.

The Daily Colonist

INDEX TO CLASSIFIED ADVERTISEMENTS

For the convenience of those who wish to refer to any special advertisement in the Classified Columns, the following list has been alphabetically arranged, and each classification furnished with a number, viz.:

COMING EVENTS ... 1
MALE HELP ... 2
TEACHERS WANTED ... 58

The numbers shown on the right side of each heading appear in consecutive order in the columns. The alphabetical arrangement is not consecutive.

Acreage—For Sale	43
Acreage—To Rent	50
Acreage—Wanted	43
Agents—Wanted	56
Announcements	1-A
Autos for Hire	30
Automobiles	28
Business Opportunities	34
Billiards and Pool	35
Boats and Launches	36
Business Directory	37
Coming Events	1
Cycles and Motorcycles	29
Church Notices	9
Dancing	57
Dressmaking	9
Educational	6
Farms for Rent	43
Farms for Sale	47
Farms Wanted	46
Flats and Apartments to Rent	21
For Sale—Miscellaneous	13
Furnished Rooms Wanted	17
Furnished Rooms to Rent	18
Financial	61
Houses for Sale	39
Hotel Directory	31
Housekeeping Rooms to Rent	19
Lost and Found	3
Music	7
Violin	7a
Singing	7b
Piano	7c
Miscellaneous	10
Money to Loan	62
Personal	66
Professional Directory	65
Property for Sale	44
Property Wanted	46
Poultry and Livestock	37
Room and Board	15
Room and Board Wanted	16
Summer Resorts	41
Societies and Lodges	95
Situation Wanted—Male	4
Situation Wanted—Female	5
To Rent—Houses	26
To Rent—Furnished Houses	26
To Rent—Miscellaneous	11
To Exchange	8
To Lease	64
Teachers Wanted	58
Timber Brokers	60
Wanted—Male Help	2
Wanted—Female Help	3
Wanted to Rent—Farms	48
Wanted to Rent—Acreage	51
Wanted to Rent—Flats and Apartments	26
Wanted to Rent—Houses	24
Wanted to Rent—Furnished Houses	25
Wanted to Rent—Miscellaneous	12
Wanted—Housekeeping Rooms	20
Wanted to Buy—Houses	40
Wanted to Borrow	63

CLASSIFIED ADVERTISING RATES

One and one-half cents a word each insertion, nine cents a word a week, with a minimum of 12 words, cash with order. No advertisement accepted for less than twenty-five cents.

Death and Funeral Notices, $1.50 first insertion, $1.00 for each additional insertion. Marriages, Card of Thanks and In Memoriam Notices, $1.50 per insertion. Birth Notices, $1.00 per insertion.

Business or Professional Cards of four lines or under, $5.00 per month. Additional space at $1.65 per line per month.

BIRTHS, MARRIAGES, DEATHS

MARRIAGES

BARNES-NESBITT—A quiet ceremony took place on September 30, at St. George's Church, Vancouver, B.C., when the Rev. C. C. Owen united in marriage Eileen Ella Nesbitt, daughter of the late Samuel D. Nesbitt and Mrs. Nesbitt, of Vancouver, B.C., and granddaughter of the late Captain H. R. and Mrs. Ella, of Victoria, B.C., and Spencer Le Rae Barnes, of Jersey Island, now of Vancouver, B.C.

DEATHS

GIRLING—On October 8, accidentally, Samuel (John) Mills Girling, youngest son of Mr. G. G. Girling, of Ruby Road, Saanich. The deceased man was thirty years of age, born in Woolwich, England, coming here with his parents thirteen years ago. He is survived by, besides his father, three brothers and three sisters.

The funeral will take place on Tuesday, October 13 at 2 o'clock, at the Sands Funeral Parlors, Rev. A. K. McMinn will officiate, and the remains will be laid to rest in the Royal Oak Burial Park.

FUNERAL DIRECTORS

SANDS FUNERAL CO.
Office and Chapel, 1612 Quadra Street
Phones 3306 and 6066

WE naturally want our loved ones cared for by one whom we know, one who understands, one who is competent, one who sympathizes.

THOMSON FUNERAL HOME
1625 Quadra Street
Night or Day Phone 498

We make every effort that every funeral conducted by us will add to the immeasurable good-will and prestige that we now enjoy.

MONUMENTAL WORKS

J. MORTIMER & SON—Stone and Monumental work. 730 Courtney Street. Phone 3602.

STEWART'S MONUMENTAL WORKS LIMITED. Office and yard, corner May and Eberts streets, near Cemetery. Phone 4617.

COMING EVENTS 1

A SOCIAL Dance Thursday, 15th, Orange Hall, L.O.B.A., No. 606. Larman's orchestra. Admission, 25c. Meeting, 7.60.

A WHIST Drive Monday, 6.30, 1620 Government Street. Prizes, two $5, two $2, two $1. Admission, 35 cents.

ANNUAL Hallowe'en Masquerade, Queen Alexandra Review, Maccabees, Chamber of Commerce, October 26. Hunt's orchestra. Handsome costume and tombola prizes. Serpentine and balloon dances. Tickets, 75c.

AMPUTATION Club—Military 500 and Dance, Amputations Association of the Great War Clubrooms, Belmont Building, Wednesday, October 14, at 3.30 p.m. Fourteen scrip prizes for cards, and a splendid orchestra for the dance. Admission 25c.

GENERAL meeting of Victoria Amateur Swimming Club will be held at the Y.M.C.A. Wednesday, October 14, at 8 p.m.

HAMSTERLEY LAKESIDE Serenaders will play Wednesday and Saturday, nine to twelve. Five-piece orchestra, splendid floor. Come and dance with the crowd at Lakeside.

"HELLO Kid" Where are you going on Thursday night?" "To the Rex Theatre dance, of course. I had a w-o-n-d-e-r-f-u-l time there the last dance, and say, I hear Art Holt is going to have his 6-piece orchestra there this time. Won't that be swell? All the gang is going, so we'll sure have a snappy time." "Allright then, see you Thursday night, Oct. 15th."

ON Friday, Oct. 26, Paymaster-Lieut. Cossette, R.C.N., will bring out a concert party to Deep Cove, in aid of the funds of the local branch of the Navy League.

REGULAR meeting of St. Andrew's and Caledonian Society on Thursday, Oct. 15th, 8 p.m.

ST. Mary's Harvest Festival—St. Mary's Church, Oak Bay, will hold Harvest Festival services at 8 o'clock this evening. Ven. Archdeacon Laycock will preach and the choir will give special music.

TRUE Blue Whist Drive, Monday, 12th, Orange Hall, 8.30 p.m. Good prizes. Hot coffee served after the game. Admission, 25 cents.

THE "Spaniards" supper dansants every Wednesday and Saturday evening. Hoot Owl Orchestra in attendance.

THE Lake Hill Women's Institute will hold Military Five Hundred at the Hall, Monday, October 16, 8.30 p.m. 25 cents. Scrip prizes.

W.A. TO the Canadian Legion will hold a general meeting on Tuesday, at 3 p.m., 1105 Douglas.

$19.50—SONS of Canada Military 500 and Dance, Tuesday evening, 8.30. Three-piece orchestra. Fourteen scrip prizes. Admission 35c.

CHURCH NOTICES

ANGLICAN

Christ Church Cathedral, Holy Communion, 8 a.m. and 9:30 a.m. Matins and sermon, 11 a.m., preacher, Rev. A. E. de L. Nunns. Evensong and sermon, 7:30 p.m., preacher, Rt. Rev. C. D. Schofield, Bishop of Columbia. Sunday School (in Memorial Hall): Senior classes, 9.45 a.m., Junior classes, 11 a.m. Very Rev. C. S. Quainton, D.D., Dean and rector.

St. Saviour's Church: Harvest Festival, 8 a.m., Holy Communion. 11 a.m., Matins, Rev. Mr. Cropper. 7 p.m., Evensong, Rev. R. Connell. Sunday School, 10 a.m.

CHURCH NOTICES (Continued)

ANGLICAN

St. Barnabas' Church, Cook and Caledonia, car No. 3. Holy Eucharist, 8 a.m. and 11 a.m. (sung). Sunday School, 2.30 p.m. Evensong, 7 p.m.

St. Alban's Church Hall, Oaklands. Sunday School, 2.30 p.m. Evensong, 7 p.m.

St. John's, Quadra Street. 8 a.m., Holy Communion. 11 a.m., Morning Prayer. 2.30, Sunday School. 7:30 p.m., Evensong, preacher, Rev. Wm. Hart, late of Rugby School, England. Rector, Rev. F. A. P. Chadwick, M.A.

St. Mark's, Cloverdale: Rev. H. V. Hitchcox, vicar. Services, 8 a.m., 11 a.m., 7 p.m. The Ven. Archdeacon Laycock will preach morning and evening.

St. Mary's Church, Elgin Road, Oak Bay. Harvest Festival. Holy Communion, 8 a.m. Matins and sermon, 11; preacher, the Lord Bishop. Children's service, 3 p.m. Evensong and sermon, 7. Rector, Rev. A. E. del. Nunns.

BAPTIST

First, corner Yates and Quadra Streets. Preacher today, Rev. J. R. Turnbull. 11 a.m., "The Friend of God." 7:30 p.m., "Four Kisses." Sunday School, 2.30 p.m. V.I. Baptist Association meetings in Emmanuel Church, Friday (afternoon and evening), October 16.

Emmanuel Baptist Church; Rev. Henry Knox, pastor; Mr. Fred Parfitt, director of music. 11 a.m. sermon, "Nehemiah—His Active Faith"; anthem, "Sweet the Moments" (Godfrey). 2:30, Sunday School. 7.30 sermon, "Rebekah's Decision"; choir, "Magnificat" (Maunder). Annual meeting Island Association of Baptists, Friday, Oct. 16, afternoon and evening.

CHRISTADELPHIAN

Christadelphian Hall, 1105 Wharf Street. Today at 11 a.m. Public Lecture at 7.30 p.m., subject, "What God Has Promised." All welcome. No collection.

CHRISTIAN SCIENCE

First Church of Christ, Scientist, Chambers and Pandora Avenue. Services, 11 a.m. and 7:30 p.m. Subject for today, "Are Sin, Disease and Death Real?" Testimonial Meeting, Wednesday, 8 p.m. Reading Room and Lending Library, 512 Sayward Building, daily except Sunday, 10 a.m. to 9 p.m. Wednesday, 10 to 7 p.m. Visitors are welcome to the services and to the Reading Room.

Second Church of Christ, Scientist. Services, Sundays, 11 a.m. and 7:30 p.m. Testimonial Meetings, Wednesdays, 8 p.m. K. of P. Hall, 842 North Park Street. Subject for today, "Are Sin, Disease, and Death Real?" Sunday School, 11 and 12 o'clock. All welcome to the services. Reading Room and Lending Library, 513 Central Building, 12 to 6, except Sunday.

CITY TEMPLE

CITY TEMPLE
CLEM DAVIES, D.D., Pastor.

AT THE ROYAL TODAY

9.45 a.m.
School of Religious Education

11 a.m.
"SECOND COMING"

7:30
"THE GENERAL ELECTION"

Members are warned to be in reserved section by 7.10 p.m.

Temple Choir and Orchestra.
DR DAVIES IN THE PULPIT

"Where Religion Cheers"

DIVINE SCIENCE

Classes in Divine Science, 724 Fort Street, Harmony Hall. Daily, 3 to 4. Tuesday and Friday evenings, 8 to 9. Lecture, Wednesday, at 8, "How to Bless for Supply." Rhythm Class and Silence, with music, every afternoon from 2 to 3. All welcome. Reading Room open from 2 to 6 daily, except Saturday and Sunday. Mrs. L. B. H. Cannell, Metaphysician. Love offering. All welcome.

HOLY NAME RALLY

The men of the Holy Name Society of Victoria will have their annual rally at St. Andrew's Catholic Cathedral tonight at 7:30. The special sermon on this occasion will be preached by the well-known Redemptionist, Father O'Sullivan.

NEW THOUGHT

New Thought Temple, 665 Pandora Ave. Arthur F. Barion will speak at both services 11 a.m., "Breaking the Bars of Fate." 7.30 p.m., "The Greatest Thing in the World." Wednesday, meeting at 3 p.m.; subject, "Building Yourself Scientifically." Sunday School meets at noon. All are welcome. Freewill offering.

New Thought Centre, Orange Hall, Courtney Street. Dr. T. W. Butler, speaker. 11 a.m., "The Supreme Business of Life." 7:30 p.m., "Astrology, the Bible, and Religion." All are cordially invited. Children's School at 12. Healing Meeting Wednesday evening, 24 Mt. Edwards Apts.

OAKLANDS HALL

Oaklands Gospel Hall, Hillside car terminus. 11 a.m., Worship. 3 p.m., School. 7 p.m., Gospel Service. All are welcome.

PRACTICAL CHRISTIANITY

UNITY CENTRE, 500 Campbell Building
Leader, Mrs. Gordon Grant.

Children's Service, 11 a.m.
Evening Service, 7.30
Speaker, Mr. Macrae
Subject, "THE PLANES WE LIVE ON."
Tuesday, 3 p.m., Healing Meeting
Thursday, 3 p.m., Study Class.
Office Hours, 2 to 4.
Noon Prosperity Silence every day except Saturday.
Reading Room Open 10 a.m. to 9 p.m.

PRESBYTERIAN

St. Andrew's Presbyterian Church. Rev. W. Leslie Clay, D.D., minister. 9.45, Sabbath School. 11 a.m., morning service: Sermon, "The Church's Cry and God's Answer." Solo, "Be Not Afraid" (Bertrand Brown). Mr. A. W. Trevett. Anthem, "The Eyes of All Wait on Thee" (Clare). 7.30 p.m., evening service: Sermon, Rev. James Hayter, of Guatemala, will preach. Solo, "Lead Thou Me On" (Ellis), Mrs. Jesse Longfield. Anthem, "The Fruit of Thy Works" (Clare). A very hearty and cordial invitation is extended to all to come and join in these services.

REFORMED EPISCOPAL

Reformed Episcopal Church, Evangelical church services, 11 a.m., 7 p.m. Holy Communion, 1st Sunday morning, 3rd Sunday evening. Senior Sunday School, 10 a.m. Junior School, 10.30 a.m. Prayer Meeting, Saturday, 7.30 p.m. Rector, Rev. A. de B. Owen.

ROSICRUCIAN

The Rosicrucian Fellowship. Sunday evening service at 8 o'clock. 320 Pemberton Building.

SPIRITUAL

First Spiritual Church, 724 Fort Street. Service, 7.30 p.m.; A Trance Address. All welcome.

UNITED CHURCH OF CANADA

Belmont Avenue—Morning Service, 11 o'clock. Hampshire Road—11 a.m. and 7.30. Rev. Frank Hardy, pastor. Rev. Wm. Elliott, associate.

First Presbyterian Church (United Church of Canada), corner Quadra Street and Balmoral Road. Minister, Rev. W. G. Wilson, M.A., D.D. 11 a.m., Celebration of the Sacrament of the Lord's Supper. 7.30 p.m., Evening Worship, following which a brief Sacramental Service will be held for those unable to attend in the morning. Rev. Dr. Wilson will conduct both services. Visitors will be made cordially welcome at these services.

Metropolitan United Church. Rev. W. J. Sipprell, D.D., pastor; Rev. A. K. McMinn, B.A., associate pastor and Director of Religious Education. G. A. Downard, choirmaster. E. Parsons, organist. 10 a.m., class meetings. 11 a.m., "The Church of God." Dr. Sipprell; anthem, "My Father, for Another Night" (Baldwin); soprano solo, "Thanks Be to God" (Dickson), Mrs. A. W. Stokes. Sacrament of the Lord's Supper. 2.30, Sunday School and Bible Classes. 7.30 speaker, Lou A. Buckley, M.A., Boys' Work Secretary National Council, Toronto; anthem, "Hark, Hark, My Soul" (Shelley); solo, Mrs. S. Morton and Mrs. L. Knight; tenor solo, "When I Survey the Wondrous Cross" (Stainer), Mr. N. Collins. Note—Special Devotional Services in connection with the Spiritual Campaign all week, Monday, October 12th, to Friday, October 16th. Let us worship God!

CHURCH NOTICES (Continued)

THE OPEN FORUM

The Open Forum, Harmony Hall, 724 Fort Street. At 3 p.m., subject, "Divorce Reform." Questions and discussion invited. Everybody welcome.

THEOSOPHY

Victoria Theosophical Society, Independent, 101 Union Bank Building. Today, 3 p.m., lecture by William H. Griffiths, "Evolution According to Theosophy." All welcome.

UNITARIAN

Unitarian Church, corner of Fernwood and Balmoral Roads. Morning Service only, 11 o'clock. Public cordially invited.

WANTED—MALE HELP 2

A DISTRIBUTOR for Vancouver Island for fast selling specialty, good returns. This is a real opportunity for the man looking for a future with his possibilities only limited by his ability to carry on. The man who is looking for something worth while will investigate this. Address Box 4165, Colonist.

BARBERS wanted—To handle our wigs and patent toupees; commission very large. Illustrated catalogue free. Write Lombard, Hambina Co., 113 Munroe, Lynn, Mass.

EXPERIENCED real-estate salesman, A. A. Meharey, 4069 Sayward Bldg.

EXPERIENCED real estate salesman with car. T. B. Monk & Co., 1269 Broad Street.

HIGH-CLASS salesman by large Vancouver company, good position for business producer; car an advantage. Full particulars first time. Box 4157, Colonist.

MEN—Age 18-40, wanting railway station-office positions, $115-$250 month, free transportation; experience unnecessary. Write Baker, Supt., 1107 St. Louis.

WANTED—A thoroughly trustworthy, capable man for jewelry store. Must be worker with initiative, ability and sales experience. A permanent and paying position to right man. Apply Box 4219, Colonist.

WANTED—Strong lad for farm work. J. Oliver, East Saanich Road.

WANT 3 good salesmen; good salary and good chances for promotion; a first-class company. For particulars write Box 2914, Colonist.

INTERNATIONAL ENGINEERING SCHOOLS
910 View Street, Victoria.
NIGHT CLASSES STARTING NOW

WE ARE starting our Night Classes in motor mechanics, battery and ignition, valcanizing, radio, Diesel and semi-Diesel engine theory.

Only a Limited Number of Students Enrolled. Make Your Arrangements Now.

FEMALE HELP WANTED 3

COOK-GENERALS wanted for town and country, good pay to capable workers. Mrs. L., Box 1, Marigold.

HAIRDRESSING and all beauty culture taught by experts, classes now starting. Phone 634. Victoria Hairdressing College.

SHORTHAND Speed Classes—Day, evening, for Civil Service examinations. New Era School, 210 Hibben-Bone Building.

STENOGRAPHERS' Examinations for British Columbia Civil Service will be held on Saturday afternoon and evening, November 7th, 1925. For application forms and further information, apply to the nearest Government Agent or to W. H. MacInnes, Civil Service Commissioner, Victoria, B.C.

THE Beauty Salon—Marcelling; all beauty parlor work at your own home. Phone 964.

WANTED—Young lady or gentleman for jewelry store, one with previous sales experience essential. Must be over 22. Permanent position. Apply Box 4214, Colonist.

WANTED—Millinery saleslady; workroom experience preferred. Box 4221, Colonist.

WANTED—Men and women to earn $5 to $15 weekly in spare time at home. No canvassing. Regular pay cheques. Write Auto Knitter Hosiery Company, Toronto, Dept. 2C.

WANTED — Trustworthy middle-aged woman as housekeeper in the country. Apply, stating wages expected, to Miss Bartholomew, Hop Farm, Sidney P.O., Deep Cove.

WANTED — Experienced cook-general, references required. Apply Mrs. Holmes, 1008 Carberry Gardens.

WANTED—Mother's help. Give particulars. Apply Box 4049, Colonist.

SITUATIONS WANTED—MALE 4

A YOUNG man, experienced, seeks position as light delivery or truck driver. Phone 6878L. Box 4020, Colonist.

DANGEROUS trees and branches removed in city, and odd jobs done; reasonable rates. Phone 7629L.

BOOKKEEPING or collecting, whole or part time. Phone Kennedy, Colquitz 2R.

HOUSE cleaning, or any kind of outdoor work wanted, by day or contract. Phone 7066L.

HANDY man wants gardening by the hour or day. Phone 4026Y.

HIGH School boy, 16, would be glad of work after school hours, or on Saturdays. Box 2056, Colonist.

IF you want a carpenter, phone Secretary of local union, 7619L.

MAN, middle age, good appearance, desires position; absolutely trustworthy and reliable, used to responsibility. Box 4267, Colonist.

PHONE 6863Y—Steady man, with twenty-five years' experience with steam boilers and furnaces.

SKILLED carpenter wants work. Phone 7684L1.

STRONG youth, 17 years, desires work, garage preferred, but not necessary; can drive car. Phone 5021R.

SITUATIONS WANTED—FEMALE 5

CAPABLE cook, lunch room, hotel or private. Able to take charge. Box 4193 Colonist.

CAPABLE housekeeper wishes position for general housework. Box 4160 Colonist.

CAPABLE woman requires work, whole or half day. Box 4055, Colonist.

EXPERIENCED nurse takes charge of infant or invalid. Box 4116, Colonist.

EXPERIENCED housekeeper wishes four hours daily, except Sundays. Box 3070, Colonist.

ENGLISHWOMAN, widow, middle-aged, desires position as housekeeper to widower, bachelor or elderly couple; competent and careful manager, good cook, V.I. or Mainland. Box 4166, Colonist.

EXPERIENCED housekeeper seeks position; good plain cook. Box 4317, Colonist.

GENTLEWOMAN — Successful infant school teacher, capable in home, desires post in school or family, where opportunity of starting small school. Phone 6S441.2, or Box 4053, Colonist. References exchanged.

LADY living near Beacon Hill will take children to Park for 2 hours mornings. Box 4168, Colonist.

NURSE-HOUSEKEEPER, experienced, capable, seeks position, city or country. Box 4113, Colonist.

POSITION required by middle-aged English gentlewoman from Old Country, where cooking not essential; active, good houseworker, careful, trustworthy, musical. Advertiser, 1811B Crescent Road.

POSITION required as mother's help by young lady, references. Box 2066, Colonist.

POSITION by capable woman—Would start for small remuneration, or on commission. Phone 651R.

SITUATION by lady clerk. Can devote whole or part time. Many years bookkeeper to one firm. Would take other work if suitable. Reasonable salary. References. Apply Box 4040 Colonist.

TWO highly qualified English nurses, highly recommended, seek engagements. Mrs. L., Box 1, Marigold.

WANTED—House work or washing, by young women, 9 until 3 o'clock, 30 cents hour. Phone 3913R.

WIDOW (English) desires post as housekeeper to one or two gentlemen, or useful help in quiet home. Phone 7553L3. Box 4191 Colonist.

EDUCATIONAL 6

ALL SPROTT-SHAW (Commercial) Departments of instruction, except night school (which re-opens September 62) are now operating, and new pupils are being admitted each Monday. ROCKLANDS ACADEMY (Collegiate) Fall term begins September 8. Telephone 28 or 604 for prospectus. James H. Beatty, managing director.

Double Service in Want Ads

You can telephone your answers as well as your classified advertisements to The Colonist. Readers are often interested in Want Advertisements that do not carry the names or addresses of advertisers, but a Colonist box number. For the accommodation of those readers who find it inconvenient to write an answer, and to serve the advertiser better, we will take replies to Box Numbers over the telephone.

The Colonist Service is available from 8 a.m. to 10 p.m., excepting Sundays. Phone 11.

EDUCATIONAL 6 (Continued)

AT THE B.C. Dramatic School—Elocution, public speaking. Phone 164.

COACHING first year High School or backward pupils. Phone 2215L.

COLLEGIATE SCHOOL, Victoria, B.C.—Preparatory school for boys. Individual attention. Prospectus on application. Phone 62.

ENGINEERS coached for certificates. W. Winterburn, 221 Central Building.

ELOCUTION—Gold Medallist B.C. Musical Festival, 1926; studied with MRS. WILFRID ORD, trained expert teacher and elocutionist. 1712 Fairfield Road. Phone 4213Y.

MISS MARION HENLEY—Technique of Elocution and Public Speaking. Studio, 1666 Foul Bay Road. Phone 7866R1.

SHORTHAND SCHOOL, 1011 Government Street. Business subjects, thorough tuition. K. A. MacMillan, principal. Phone 674.

MUSIC 7

BANJO, MANDOLIN, GUITAR, and all stringed instruments taught by W. G. Plowright, 1116 Broad Street. Phone 1662. Res. phone 1111Y1. Hours, 1 to 6 p.m., except Saturdays.

COLUMBIA School of Music—Courses in singing (Italian method); piano, violin, theory, elocution. Pupils' monthly recital. Phone 7376. 1106 Broad Street. Those wanting special hours should reserve at once.

DOROTHY FRANCES, violin and piano studio. 2086 Oak Bay Avenue. Phones 6453R2, 4832L2.

DOMINION Academy of Music, Cook and Fort, reopened September 21. Principal, Madama Wehn, M.L.S.M. Phone 1631.

YOUNG English lady pianist desires permanent post or temporary engagements. 1002 Richmond Avenue. Phone 7710Y.

VIOLIN

DRURY PRYCE Violin Studio, 1414 Douglas Street. Phone 1444.

ERNEST SEMPLE, violinist and teacher. Phones: Studio, 2647 and Res. 2169.

SINGING

IVOR S. BRAKE—Pipe organ, singing, piano. Moderate charges. Phone 7442X2, 12 to 2.

LESSONS, 50c and $1—Singing, piano; Guildhall School of Music student. Phone 2027R.

PIANO

ADAM BOYD—Piano, singing, theory. 1206 Yates Street. $4.50 and $2.50 per month. Phone 6627L.

CHRIS WADE, piano and theory. Elementary and advanced pupils. Phone 4926R.

REGINALD COX, L.Mus., McGill—Pianoforte and theory. Studio, 1413 Fernwood Road (near Yates). Phone 2662.

'CELLO

FRANK BALAGNO, 'cellist and teacher. Studio, 816 Princess Ave. Phone 6366R.

TO EXCHANGE 8

EXCHANGE 7-room fully modern house, full cement basement, furnace, tubs, for 6 or 5-room bungalow. Phone 7665R.

EXCHANGE for business reasons, modern bungalow, 4 rooms, in city, clear title, for similar home outside city limits. Must be nice district. Owners only. Phone 5776L.

FOR Sale—7-Passenger touring car, $750, or will exchange for furniture or jewelry, either in full or first payment. The British Furniture Mart, 747 Fort Street.

WONDERFUL OPPORTUNITY TO TRADE FOR CALIFORNIA PROPERTY

FOR exchange. We have a client owning several places of high-class ranch and income property in beautiful California, who desires to exchange same for property in the locality of Victoria for personal reasons. In answering this ad give full information in first letter as to locality, price, pictures of place, description and other data that will enable us to submit your property in an intelligent manner to our client. SOUTHERN CALIFORNIA REAL ESTATE EXCHANGE, INC., Realtors, Suite 1011-16-19-22 Pacific Southwest Building, Long Beach, California.

IF you want to exchange your property, see Charles F. Eagles, 311 Sayward Block.

MYERS' pump for trade for stove wood, 14-inch dry fir, and about 20 ft. piping. Box 4103, Colonist.

MODERN 6-room, well-furnished house; garage, high location; for house with acreage and outbuildings. Box 4196, Colonist.

WILL trade for rifle, double-barrel shotgun or radio set. Phone 4746.

$1800 FOR 7-room house, close in, low taxes, built-in features. Would consider trade on small house within walking distance of Parliament Buildings. F. F. Higgs, 306 Pemberton Bldg. Many other trades to pick from.

DRESSMAKING 9

AN EXPERIENCED dressmaker, work by the day. Phone 6730L.

DRESSMAKING, blouses, kimonas and alterations promptly done. Room 16, 107½ Yates Street.

FIRST-CLASS dressmaker daily, alterations. Phone 1486.

LADIES' hats made, stylish and reasonable, fancy flowers. Mrs. Perry. 6671L.

SMART hats made to order. Renovating. Lessons given. Miss Crosseu. 502L.

MISCELLANEOUS 10

ALTERATIONS, carpentry, roofing repairs done. C. McMillen, 3821R or 1470.

ALL your trash will bring you cash, such as rags, bottles, also tools, stoves, furniture, or anything else. We call anywhere and pay best prices. Phone 6166.

ANYTHING in house repairs. Roofs repaired and tarred. Work guaranteed. Estimates free. Phones 7278, 2249L.

FOR building bungalows, garages, store and office fittings, alterations or repairs, try Smith, 150 Howe St. Phone 4731R.

GLAZING, painting, paperhanging, kalsomining. J. J. Ross, 864 Pembroke St., corner Quadra. Phone 2202.

GET your roofs oiled, tarred or shingo-leened before the rains start. Charges reasonable; work guaranteed. Phone 1166R.

LAWNMOWERS collected and sharpened. Saws filed. Carver & Son, 627 Fort. Phone 445.

NEW invention in the Tone Arch one-string violin. Easy to play, wonderful tone. Bert White. Phone 3224R2.

PAINTING, paperhanging and kalsomining. F. H. Ross. Phone 4312.

PRINTING, rubber stamps and seals. Phone 190. Sweeney, McConnell, Ltd., 1012 Langley Street.

SAWS, all kinds, filed, set, gummed, etc. Phone W. Emery, 1557 Gladstone Ave.

SHINGLING, roof repairing, painting. For estimates phone 980. C. V. Laycock.

THOS. PLIMLEY, Ltd., for guaranteed used cars and trucks. Liberal terms. Phone 697.

TO RENT—MISCELLANEOUS 11

GARAGE, 2343 Beach Drive, between Estevan Avenue and park. Box 4097, Colonist.

REAL Estate office to rent. Vacant October 13. Apply to D. Fraser, Colonist Office.

FOR SALE—MISCELLANEOUS 13

CLOTHING, FURS, ETC.

FOR Sale—Navy blue dress, size 38. Phone 7775Y.

FOR Sale—Fur jacket, squirrel collar. Never worn here. Bargain. Phone 7775Y.

MUSICAL INSTRUMENTS

CORNET in case, by Besson & Co., London, England. For quick sale, $12.50. Island Exchange, 739 Fort Street.

FOR sale, Buescher C melody sax, with case. Roberts Bargain Shop, Douglas Street.

ORGANS, $19 to $45. Baby Grand piano, $195. Craig piano, good, $295. Hill's, 810 Pandora.

TROMBONE, by Conn, $45; organ, $20; fine old violin, $150; hand-made cornet, $28. Hickling, 741 Pandora.

FURNITURE

AXMINSTER rug, seamless, 9 ft. x 12 ft., in fine shape. Bargain, $14.50. Island Exchange, 739 Fort Street.

BARGAIN—Hoosier kitchen cabinet, in splendid shape, only $29.50. Oddy's, 1613 Douglas Street.

BARGAIN—Round Fumed Oak Extension Table, $19.75; Sanitary Lounge with mattress, $9.60. Carter's, 634 Bay, corner Government.

BARGAINS in good clean rugs, carpets, and runners, all sizes. Carpeteria Co., 621 Fort Street.

CARPETS, every description, guaranteed clean and sterilized. Largest stock in city. See ours before purchasing. Island Window and Carpet Cleaning Co., 917 Fort Street. Phone 3816.

ENGLISH Brussels rug, 6 ft. x 10 ft. 6 in., in first-class condition. Snap, $14.50. Island Exchange, 739 Fort Street.

FUMED oak extension table, split pedestal, 5 leaves, 5 diners, leather seats, splendid condition. Only $50 complete. Island Exchange, 739 Fort Street.

LARGE walnut wardrobe, also wardrobe with mirror door, 3-piece mahogany parlor suite, $25. Hill's, 810 Pandora Avenue. See big sign.

MAHOGANY parlor suite, 3-piece, upholstered in plush; just like new. A good buy, $65 complete. Island Exchange, 736 Fort Street.

SIX fine oak chairs, diners, full leather seats, $46. Folding bed and wardrobe combined, with hair mattress and oak mirror door. Hill's, 810 Pandora Avenue.

6 YARDS of heavy pile stair carpet, good design. Only $6. Island Exchange, 766 Fort Street.

RADIO

FOR Sale—Loudspeaker, charger, battery, phones, tubes, excellent condition; cheap. Phone 2468Y.

MISCELLANEOUS

GUNS

1 12-BORE hammerless shotgun, by Parkes & Son, Birmingham	$50.00
1 12-BORE hammerless shotgun, by Boswell & Co., Birmingham	45.00
1 16-BORE L. C. Smith hammerless, ejector, single trigger, this gun was made to order and cost $300 in U.S.A.	200.00
1 20-GAUGE Winchester pump gun, nearly new	55.00

Also Several Rifles.
PLIMLEY'S GARAGE. Phone 697

A1 CORDWOOD, $3; fireplace, heater, furnace wood, $7 to $7.50. Phone 4666Y.

APPLES—Russets pears. Clark's orchard, near Prospect Lake School. Phone Colquitz 29W.

BABY buggy, English style, navy blue; like new. Snap, $20. Phone 4616R2.

BULBS for Spring flowering, all local grown. Fred Cousins, seed and bulb grower, Public Market and Ruby Road, Gordon Head.

BLACK soil, $4 per load, also clay for filling. Phone 2234.

BABY Carriage Exchange, 966 Fort Street. We make to order, and repair. Painting, retiring, hoods recovered. Phone 4616R2.

BARRELS for cider or homebrew, tubs for palms and ornamental shrubs, vats for pickling and salting, bowls for hyacinths and other bulbs, tubs for sauerkraut made right. Wilkinson Cooperage, 241 Gorge Road and Market Hall.

BICYCLE—Lady's Indian, $60. Excellent condition. Copeman, 1121 Munro Street, Esquimalt.

CANADA Pride ranges, $35 and $60. Monarch range, $46, and others from $18.50, cook stove, $12.50. Hill's, 810 Pandora Avenue.

COUNTERS, Silent Salesmen, showcases, cash registers, etc. Hill's, 810 Pandora Avenue.

"COLT" acetylene plant (35-light), in sound condition; also heater and hotplate attachments. $45, f.o.b. Victoria. Apply to Rev. Canon Stocken, 736 Lampson Street, Esquimalt, V.I.

COIN collection, consisting of fourteen hundred coins, dollar size, of nearly every country to smallest size silver and copper. Can be seen, Mitchell & Duncan, Victoria, after Friday. Phone 3377L2.

DARWIN tulip bulbs of quality. Prices on request. Alex. Scott, P.O. Sub. 4, Victoria.

ELECTRIC Sewing Machine (used), half price. 716 Yates.

FALL IS THE TIME THE WISE MEN PLANT

Order your Fruit Trees and Roses now, before the rush
Don't leave your planting till the Spring.
WE HAVE EVERYTHING FOR THE GARDEN OR ORCHARD
Send for new price list, free. Do it now.
LAYRITZ NURSERIES, LTD.
Wilkinson Road Victoria, B.C.
Phone Colquitz 12R

FOR Sale—7-Passenger touring car, $750, or will exchange for furniture or jewelry, either in full or first payment. The British Furniture Mart, 747 Fort Street.

FOR Sale—Gurney Oxford range, splendid condition, $40. Franklin heater, $12. Owner leaving city. Phone 3369R.

FOR sale, 200 Sunshine McClary hot air furnace, with register and pipes, cheap. Phone 407.

FOR sale, fine pool table, cues, etc. Bargain. 1217 Broad Street.

FOR Sale, Ideal Hot Water Heater. Capacity about 1,500 ft. of radiation. Condition practically equal to new. Will sell for 60 per cent of cost of new heater. Cameron Investment & Securities Co., Ltd., Victoria, B.C.

FOR Sale, taken on a debt—One new Toledo computing scale (2 lbs.), cost $60, price $60. Silent salesman show case, six ft., price $20. Tel. 4816R.

FOR Sale—Violet ray machine, as new, or exchange for good parrot, or anything useful. Box 4106, Colonist.

FOR Sale—One-horsepower, 3-phase Fairbanks-Morse motor, like new, cheap. Apply Tergeson Brothers, 1116 Blanshard Street.

FOR Sale—With all piping and ducts complete, large size hot air furnace. Phone 652 or 1146.

FOR SALE—Seneca Falls screw cutting lathe, 9 in. x 26 in., almost new. Apply Marine Motor Supply, 575 Yates Street.

FOR Sale—Quantity of old bricks, also firebricks, cheap to clear. C. Horspool, 262 Davida Avenue.

FOR Sale—English baby buggy in very good order, $12.50 cash. Phone 6543L.

FOR Sale—Shotgun, 12-gauge, D.B., $16; shotgun, hammerless, 16-gauge, high-grade, English make, $50; field glasses, $6.76; English gold chain, $13.50; 5-stone diamond ring, $25; pearl necklace, $3.75; compasses, 50c; one-tube radio set, complete, $26; 3-tube radio set, complete, $50; outer tires, new, $1.75; inner tubes, 75c; boy's bicycle, $12.50; gent's bicycle, $17.50; gold-filled spectacles, to fit any sight, $1.75. Jacob Aaronson's New and Second-Hand Store, 561 Johnson St. Phone 765. Four doors below Government St.

FOR Sale—Cream rattan baby carriage in excellent condition. Cost $60, sell for $30. Phone 6471Y.

FOR Sale—Electric washing machine—A.B.C. oscillator; in good condition. Snap. Phone 661, or 3260 Douglas Street.

HOOVER Vacuum Cleaner in perfect order, bargain for cash. Phone 6666R.

HEAVY duty stump puller with 200 feet 5½-inch wire hawser, Epicycle gear giving two speeds for pulling, free clutch for quick outhauling. $75. Elderton Bros., Royal Oak. Phone Colquitz 8X.

HAND Sewing Machines (used), $10, $16, $26. 718 Yates.

HEATER, stove, new condition, for wood or coal, bargain, $9.75, including pipes. Smyth, 1450 Taunton Street.

IRISES—Ambassador, Lord of June, Prosepera, Goldcrest and many other first-class varieties. Price list on application. E. W. Neel, Box 466, Duncan, V.I., B.C.

MALLEABLE steel range, $2 per week. Phone 4669. 1424 Douglas Street.

FOR SALE—MISCELLANEOUS 13 (Continued)

MARINE clutches, Myers' pumps, jacks, for rent. Mac's Store, Store Street.

POSITIVELY the best buys in town—Crockery, glassware, pails, washtubs, kettles; all marvelous values. Brown tea pots from 16c. 2017 Douglas, corner Pembroke.

PARLOR steel heater in good condition, medium size. 1041 South Hampshire Road, Oak Bay.

REGAL heater, No. 14, price $25; pretty dark oak table, 54 in. by 36 in., suitable buffet or as a chesterfield table, $25. 4366R.

RANGES sold, repaired, traded, moved, connected, coils made. Southall, 752 Fort Street.

SNAP—Large beveled plate mirror in nice gilt frame, only $12.50. Oddy's, 1613 Douglas Street.

SHOTGUNS bought, sold and exchanged. Plimley's Garage.

SHOTGUN, B.S.A., in case, 12 bore; new last year and only used a few times, cost $90, will sell for $60. Box 4602, Colonist.

VARIABLE speed dental motor, flexible cable, chucks. Practically new. F. D. Cox, 687 Fort St.

WASHING Machine, electric (used), $5 per month. 718 Yates.

6-HOLE Malleable steel range, first-class condition. 1611 Belmont Avenue.

12-GAUGE Winchester repeater shotgun for sale, snap, $16. Apply J. Dadds, Windsor Hotel, 603 Courtney Street.

12-BORE English hammerless shotgun, with leather case good as new. $65. The British Furniture Mart, 747 Fort Street.

300 6-FOOT cedar posts for sale. Apply 1403 Dallas Road.

PERSONAL CHRISTMAS CARDS

$1 PER dozen, envelopes included. Printed with your name and address. Mailed postpaid. Folding and single cards. Artistic and choice. Each card a different design and greeting. Sample folders free. Money back guarantee. Parker's Printing Press, Bolton Avenue, Toronto 3, Ont.

WANTED—MISCELLANEOUS 14

ACOUSTICON, or other instrument for partially deaf. 1216 Finlayson.

ALL furniture, piano bought, highest prices. Oak Bay Auction Rooms. Phone 2326.

ABSOLUTELY HIGHEST PRICES PAID for rags, bottles, tools, stoves, furniture, or anything you wish to dispose of. We call anywhere, any time. Phone 6136.

ABSOLUTELY best cash prices paid for ladies', gentlemen's and children's good class DISCARDED CLOTHING. Phone 2683, or call Mrs. Wardale, 1602 Douglas St.

ALL junk you have, the Veteran Junk will buy. Phone 2621.

DON'T hesitate—Phone 5403 if you have any furniture you wish to dispose of. Our representative will call and offer current prices. Island Exchange, 736 Fort St.

DIAMONDS and old jewelry. Aaronson's, 561 Johnson Street. Phone 735.

GENTLEMEN'S DISCARDED CLOTHING BOUGHT
BEST PRICES PAID—WE CALL
SHAW & CO.
735 FORT STREET PHONE 401

HIGHEST cash prices paid for shotguns, carpenters' tools, trunks, bicycles and radio sets, etc. Jacob Aaronson's New and Second-Hand Store, 561 Johnson St. Phone 765. Will call at any address.

HIGHEST cash prices paid for good-class furniture, carpets, ranges, china and silverware. Oddy's, 1613 Douglas Street. Phone 2663.

MRS. JOWITT, 521 Fort, phone 2134, buys and sells ladies', gent's and children's discarded clothing, antiques, silver, etc.

OLD artificial teeth bought (any condition). Highest prices sent by return mail. R. Dunston, P.O. Box 340, Vancouver, B.C. Established 36 years.

PHONE 6186—WE PAY BEST PRICES for bottles, rags, tools, stoves, furniture, or anything else you wish to dispose of. We call anywhere, any time. Try us.

RAGS, bottles, furniture, old clothes, junk, etc. Best prices. Phone 5078L.

VICTORIA JUNK AGENCY CO.
We Buy Junk
1616 Wharf Street Phone 1336

WANTED, piano. Must be cheap for cash. Phone 6626L1 or Box 4050 Colonist.

WANTED—Second-hand safe. Full particulars to 376 Esquimalt Road.

WANTED—Good used modern office furniture and equipment. Box 1111, Colonist Office.

WANTED—Used modern electric washing machine, must be modern and in good condition. State price. Apply Box 4031, Colonist.

WANTED to Buy—A garage for one car. Jacob Aaronson, 561 Johnson Street. Phone 765.

ROOM AND BOARD 15

A FEW vacancies at Alexandra House. Excellent cuisine, moderate rates. Phone 2676.

A COMFORTABLE sunny room with board in private family, for 2 business girls or 2 students willing to share room. Close to car, and in splendid location. Apply Box 4068, Colonist.

A SUITABLE home for children on farm in country. Phone Belmont 30W.

A COMFORTABLE furnished room; board optional; home cooking. 656 Burdett. Phone 2662.

ATTRACTIVE Winter rates, English cooking, furnace, home comforts. 665 Humboldt. Phone 3763O.

AT Firwood Lodge, 606 Cook Street—First-class board-residence. Phone 1166.

AT KIMORLEY—Board and room; good home cooking. 535 Superior Street.

A SUNNY room, adjoining exceptionally fine bathroom, in gentleman's beautifully appointed private home. Board as required, best English cooking, walking distance, close to park and cars. Highest recommendations, low Winter rates. Box A.B., Colonist.

BACHELOR suite, inexpensive, private, comfortable, board optional. 546 Simcoe, 3665R. Walking distance.

BON ACCORD, 845 Princess, close in; moderate, white cooking. Phone 4662.

COMFORTABLE bed-sitting-room, with or without board, with private family; central. Phone 2061R.

COMFORTABLE room and board, furnace, close in, reasonable rates. 1024 McClure Street. Phone 1056X.

COMFORTABLE room and board, private family. For particulars phone 6664R.

GOOD room and board. Apply 1034 Burdett Avenue. Comfortable, homelike. Phone 3224R.

HAVE large, airy rooms, facing sea, for 2 or 3 gentlemen; terms moderate. Box 4636, Colonist.

THE CECIL

RESIDENTIAL and transient; moderate; good board. 1322 Blanshard. Phone 1316O.

ROOM and board, breakfast and dinner, $25 per month. Phone 2749X.

TANJORE Lodge, 946 Fairfield Road, near Crystal Garden, moderate terms. Phone 5045X.

1050 SOUTHGATE — Select room and board. Close to car, city. Phone 6676L.

FURNISHED ROOMS TO RENT 18

A COMFORTABLE furnished room, in a private home, board optional. Phone 6701L.

CLOSE James Bay Hotel—Bed-sitting, kitchenette, furnace; garage optional. Phone 6009Y.

FAIRFIELD HOTEL

CENTRALLY located, opposite City Hall; clean and quiet, hot water and well heated, reasonable rates. Some housekeeping rooms. Phone 3296O. H. A. Lineham, prop.

FAIRFIELD—3 furnished rooms, heat, light, near park. Phone 3207X.

FURNISHED large bed-sitting room, with kitchenette and pantry in private house, adults only. 4 Menzies Street.

FURNISHED Room, light housekeeping, two minutes from trolley. Phone 7666R1. Near Jubilee Hospital.

FURNISHED room, elderly gentleman, good home (breakfast optional). 336 St. James St., James Bay.

BEVERLEY BUILDING, 734 YATES ST.

LOOK for the big electrical sign "Beverley" when seeking your Winter home. We have the nicest, most homey, clean, centrally located, furnished and unfurnished rooms in the city, with or without private bath. Unlimited electric light, hot water, steam heat, elevator, gas. Managed by Jas. A. Griffith. Phone 6476L.

FURNISHED ROOMS TO RENT 18 (Continued)

MOUNT Pleasant Lodge, 1144 Rockland Avenue, with or without housekeeping privileges. Walking distance. Reasonable. 2466X.

RESIDENT or transient guests—Comfortable rooms, central, strictly clean and fully modern, good service, reasonable rates. Montrose, View and Blanshard.

RITZ HOTEL, 710 Fort—Suites, single rooms, fully modern, central, elevator. Phones 61 and 62.

TO Sub-Let—Comfortable suite, 1 Mount Douglas Apartments.

$2.50 WEEK, single room, also large bed-sitting-room, $3.50. 1211 Fort.

HOUSEKEEPING ROOMS TO RENT 19

AT 1123 Burdett—Sunny furnished housekeeping suite, fireplace and all conveniences, furnace. Phone 3676L.

A LARGE furnished housekeeping room, $3.50 week, gas. Also one $2.25. 754 Humboldt.

AT 836 Pandora—Spotlessly clean housekeeping apartments, boiling hot water; $6 to $6 weekly, close in. Phone 6664L.

APPLY 231 Michigan Street, room or housekeeping apartment. Phone 2376R.

BLACKPOOL LODGE—Mrs. Potter, 212 Dallas; facing sea. No objection to children.

DELHI HOTEL—Housekeeping and single rooms. 617 Yates St., Mrs. Shelton.

HOUSEKEEPING rooms, also furnished rooms; gas for cooking. Phone 6664L.

HOVE LODGE — Housekeeping rooms. Phone 7202O. 516 Michigan and Menzies.

HOUSEKEEPING rooms, electric light, hot and cold water, steam heat, gas, elevator service, $6 to $15 per month. The Griffith Co., Ltd., Hibben-Bone Bldg. Phone 1462.

PRIVATE dwelling, central, close to car, bed-sitting-room, fireplace. Phone 5401R.

TWO rooms, kitchen, bedroom, comfortably furnished, modern conveniences, private home. Phone 5319R.

TWO or three unfurnished rooms; fireplace. 1348 Fort Street.

UNFURNISHED—Two large, clean housekeeping rooms. Hot water and light. $10 per month. Good locality, central. 452 Chester.

FLATS AND APARTMENTS TO RENT 21

APARTMENT to let, unfurnished, Fawcett Block, Douglas Street and King's Road. Phone 530.

A COSY suite, warm, self-contained, all the comforts of home. Apply 1721 Quadra.

ALACK!—Why be a slave to cooking and dishwashing when you may enjoy the Winter in comfort at

THE JAMES BAY HOTEL
Moderate Inclusive Rates. Phone 2304

AT Mount Edwards, Vancouver Street—furnished flat for rent. Phone 3343.

AT Olympic, corner Cook and May—Comfortably furnished two and three-roomed suites.

AT Linden Apartments, 1180 May—Unfurnished 3-room suite, southern exposure. 3086L.

A CLEAN furnished suite, $20, a two-room suite, $35, good range. 1261 Pandora, near High School. Phone 4703L.

AT Cyn-Do-Myr, 435 Michigan Street—Largest and best furnished four and five-room apartments in the city. Phone 3327L.

AT Cooper Apartments, 371 Michigan, unfurnished or furnished 4-room suite, fireplace, garage.

AT Leland Apartments, 6612 Douglas Street—Modern, cosy, three-room furnished suite.

AT the Normandie Apartments, Cor. Cook and Balmoral, furnished suites for rent.

A NICE 4 and 5-room partly furnished flat; 3-piece bathroom, gas, immediate possession. Apply 1746 Fort St. Phone 5267R1.

AT 316 Cook Street, furnished housekeeping suite and room, heated. Phone 5061L after 3.30.

BRIGHTLIGHT—Fully furnished apartment; piano; heated; side door to lawn. Phone 6778Y.

BELL Apartments, 1021 Cook Street—Furnished and unfurnished suites. Apply Suite 4.

BEACON Hill Apartments, 421 Vancouver Street—Furnished suite, bright and attractive; heat and water supplied, every convenience. One block from Beacon Hill Park.

BROADWAY APARTMENTS, 443 Superior (near Parliament Bldgs.), attractive, modern, furnished, unfurnished suites.

BELL Apartments, 1021 Cook Street—Unfurnished suite, 3 rooms, garage. Apply Suite 4.

BELLEVUE COURT, Oak Bay—Furnished apartment, with bathroom, everything new, steam heated. Phone 3766.

COMFORTABLE housekeeping suite in quiet home, close in, overlooking sea; suit lady or elderly couple. Phone 1774L.

FAIRFIELD—Sunny five-roomed flat, heated, garage, rent $40. Phone 6662.

FIVE-ROOMED apartment partly furnished, close in, $65 month. Wise & Co., Ltd., 106 Pemberton Bldg.

FURNISHED suite; light, phone and water; on car line; adults only. Phone 6351L.

FURNISHED housekeeping suite (adults). 1147 Fort. Phone 3653L, noon and after five.

HOTEL FOR RENT

IN the City of Victoria, B.C.—Five-story reinforced concrete and brick fireproof building of imposing appearance, containing 106 rooms, with usual public accommodation, dining room, restaurant and lunch counter, with one of the best equipped kitchens on Pacific Coast. Twenty-two bathrooms, fourteen of which connect with two bedrooms. Located on one of the best business corners and opposite the City Hall. For full particulars write to Credit Foncier Franco-Canadien, 850 Hastings Street West, Vancouver, B.C.

JAMES Bay, 566 Toronto, well furnished apartment, every convenience, garage. Phone 6006Y.

MORRISON Apartments, corner Hillside-Chester, Fairfield, furnished or unfurnished, also small suite heated, also fireplaces.

NOTICE—Both ownership and management of the Mount Douglas Apartments at Oak Bay Junction have changed hands. Henceforth our tenants' comfort will be the first consideration. We have desirably furnished flats for rent.

NEWLY decorated furnished flat, corner Menzies and Superior. Phone 5742O.

ROSTREVOR, 1143 Oscar Street, Fairfield, well furnished suite, also single room. Phone 1432.

ST. HELEN'S, 826 Courtney St. (opposite Cathedral)—Housekeeping rooms and apartments. Rooms for transients. Phone 6651O.

SAVOY Mansions—Furnished and unfurnished suite. Phone 1361.

TREBARTHA, 1046 View—Semi-furnished apartments, well heated, central. Mrs. McAdam. Phone 5570R.

"THE GRANGE," 550 Linden Avenue—Furnished rooms and suites for housekeeping, hot and cold water in bedrooms. Phone 3169.

THE Kensington, 919½ Pandora Avenue, Suite for rent; adults only. Phone 6405O.

1007 COLLINSON, close in, suite, modern. Phone 6615R.

2-ROOM furnished suite, with gas, fireplace, or 4-room unfurnished, with kitchen and beautiful range. 1343 Fort Street.

4-ROOM Flat, modern, gas. Three blocks from Parliament Bldg. Adults. Phone 6616X.

SYLVESTER APARTMENTS
Furnished Housekeeping Rooms
Single or En Suite
Steam Heat—Hot and Cold Water
Sylvester Block, 715 Yates St. Phone 5480Y

WANTED TO RENT—FURNISHED HOUSES 25

WANTED for seven months, very warm modern furnished house, centrally located, 4 bedrooms. Desirable tenants. Phone 6710L. Apply Box 4140 Colonist.

WANTED to rent 6-roomed furnished house, four months from November 1. Garage. Within walking distance of city preferred. P.O. Box 535.

WANTED immediately by married couple, 4 or 5-room bungalow. Foul Bay or Oak Bay preferred. Box 4216, Colonist.

A Mart for Busy Readers--House and Business Property for Sale and Exchange

TO RENT—HOUSES 23

540 NIAGARA ST., 6 rooms $30.00
1134 LEONARD ST., 5 rooms 26.50
935 EMPRESS, 7 rooms 40.00
Also others and some furnished houses
Apply E. E. HEATH
650 Yates Street. Phone 674

139 Ladysmith St., 4 rooms $13.50
1656 Yates St., 5 rooms 10.00
1110 North Park St., 6 rooms 30.00
2665 Blanshard St., 6 rooms 22.00
120 Dunedin St., 3 rooms 21.60
1660 Fort St., 7 rooms 30.50
150 Joseph St., 10 rooms 22.50
275 Beckley Ave., 7 rooms
P. R. BROWN & SONS, LTD.
1112 Broad St. Phone 1076

639 Hillside Ave., 5 rooms ..... Rent $17
1211 Gladstone Ave., 4 rooms ..... Rent $6
723 Powderly Ave., 5 rooms ..... Rent $13
2169 Dalhousie St., 15 rooms ..... Rent $10
2366 Belmont Ave., 6 rooms ..... Rent $26
3620 Government St., 6 rooms ..... Rent $60
5012 Beach Drive, 5 rooms ..... Rent $15
611 Quebec St., 3 rooms ..... Rent $12
689 Bolesking Rd., 7 rooms ..... Rent $20
1241 Rudlin St., 7 rooms ..... Rent $20
1205 June St., 2 5-roomed apartments. Rent, each, including water $19
BISHOP & WORTHINGTON, LIMITED
619 Broughton Street Phone 74

152 Johnson St., 7 rooms, including water $30.30
2327 Doncaster Drive, 4 rooms $20.00
Maplewood Road, 5 rooms $7.00
Colquitz, 5 rooms, chicken houses, on 3 acres $10.00
Cedar Hill Road, 4 rooms, cow barn, etc., on 5 acres $15.00
We also have furnished houses on our list.
MACNICOL & KERR
412 Central Building Phone 2470

BUNGALOW, six large light rooms; walking distance. Reasonable rent; good tenant. 2551 Vancouver. Phone 6056R.

CRAIGFLOWER RD.—Six-room cottage, large garden lot; immediate possession; $12 per month. Victoria Realty Co., 915 View St. Phone 0035.

FOR Rent—Six-room house, modern, $35. Apply to D. Fraser, Colonist Office.

FAIRFIELD, seven rooms, furnace, three fireplaces, $30; Willows, 5 rooms, $10. A. A. Meharey, 408-9 Sayward Bldg. Phone 2493.

FOR Rent—6-room house, Prior Street, furnace, etc., $26. Empire Realty Co., Ltd.

FOR Rent—Good, clean 7-room house; three-piece bathroom, etc.; close in. Phone 2167R.

HOUSE in good condition, 5 bedrooms, Bay and Rock Bay. 12 Dollars. Phone 2633.

MODERN 5-roomed house, 1005 Chambers, corner Princess, opp. George Jay School.

MODERN four-room stucco bungalow, open fireplace, kitchen range, Oak Bay, $20. Modern seven-room semi-bungalow, Oak Bay, $27.50. Modern seven-room semi-bungalow, North Quadra district, furnace, open fire, $21. H. Amphlett, 515 Union Bank Bldg. Phone 5600.

SMALL, clean cottage at Brentwood, with two acres of cultivated land, good chicken house. Rent $4 per month, or sell on reasonable terms. 1136 Pembroke Street, Victoria.

SIX-ROOMED bungalow for rent, near Finlayson Street, $15 per month. Phone 6893Y1.

TO Let—Modern 5-room house; 4 bedrooms; hot water; garage. 1149 Hilda St. Phone owner, 5810L.

UNFURNISHED six-roomed house with bath, $8 per month. Stanley Cigar Store, 1115 Quadra Street.

1308 STANLEY AVENUE, 6 rooms, upstairs and 1 rooms downstairs; hot air furnace. Splendid location for rooming or boarding house. Close to High School and car. Immediate possession. For further particulars apply to Bishop & Worthington, Limited. Phone 74. 619 Broughton Street.

5-ROOM house, modern, close in, with gas, adults. Apply 709 Rupert Street.

6-ROOM house, 431 Hillside; clean and bright; $17, including water. Phone 2688L.

1065 RICHMOND AVE.—5-room bungalow; gas stove; garage and chicken house; $37.50.

186 JOSEPH STREET—5 rooms, furnished, $37.00.

DOUGLAS STREET—6-room semi-bungalow; $13.

MUTUAL REALTY
410 Sayward Bldg.

5-ROOM house, 345 Howe Street. Write Adam Edwards, R.M.D. No. 1, Royal Oak.

1742 FORT, 15 rooms, $35; 310 Hillside, 6 rooms, $15; 437 Hillside, 5 rooms, $15. 1101 Johnson, 5 rooms, $10.00; 2003 Cameron, 4 rooms, $12.55; 2107 Clark, 4 rooms, $25; 871 McClure, 5 rooms, $30; 527 Robertson, 7 rooms, $45; 94 Linden, 8 rooms, $45; 110 Cambridge, 9 rooms, $46; 166 Medina, 5 rooms, $35; 6950 Government, 9 rooms, $35. 1135 Fort, 8 rooms, $30. 1355 Sunnyside, 6 rooms, $15. H. G. Dalby & Co., 634 View, Opp. Spencer's.

WANTED TO RENT—HOUSES 24

DWELLING, 5 rooms, 3 bedrooms. Must be strictly modern, close to car line and walking distance to town. First-class tenants, $40. Box 4100 Colonist.

WANTED to Rent—5 or 6-room fully modern house, with furnace preferred. Phone 4166R.

TO RENT—FURNISHED HOUSES 26

PEMBERTON & SON
MONTEREY AVE., 5 rooms $60.00
WINDSOR RD., 3 rooms $65.00
ST. JAMES ST., 6 rooms $70.00
TRANSIT RD., 8 rooms $50.00
PINEWOOD AVE., 6 rooms $50.00
CLIVE DRIVE, 4 rooms $45.00
625 Fort St. Phone 251 Victoria, B.C.

A COMFORTABLY furnished seven-room residence, close to car line; modern in every particular. For Winter months or longer. Immediate possession. Phone 9693L in mornings.

A FURNISHED apartment, 5 rooms, self-contained, near High School. Apply 1291 Pandora, between 5 p.m. and 8 p.m.

A COMFORTABLY furnished 5-room house; no silver or linen; six minutes from Lake Hill bus, $45 a month. Phone 2775L5.

ESQUIMALT—5-roomed, partly furnished house; adults. 403 Swinford Street, near Lyall Street.

FOR rent, furnished, 7-room modern, oak floors, Oak Bay, $45. Eight-roomed home near Belmont Ave., $35. Four-room bungalow, $12. Three-room bungalow, $3.
COAST BUILDERS & BROKERS
405 Union Bank Building Phone 2823

FULLY furnished, lovely Pemberton Road house, 4 bedrooms, 3 bathrooms, drawing-room, dining-room, den, Chinaman cook to be taken by tenant, $190 per month. Phone 1493.

FOR Rent—Six-room house, fully furnished and modern; close to town. Phone 6108R.

FIVE-ROOM fully furnished house, with garage; close in. Apply 2531 Blanchard Street.

FURNISHED house for rent on lease, $40 per month. Girdwood & Lewis, Ltd., 218 Pemberton Bldg.

FOR Rent—Seven-room furnished house, 2110 Saanich Road, half block off Douglas Street. Phone 5453L1.

FULLY-EQUIPPED 5-room bungalow; linen, silver, dishes, etc.; gas range and Ruud heater, good residential district; immediate possession; six months or longer; rent $17.00 month. Swinerton & Musgrave, Ltd., 640 Fort St. Phone 491.

FURNISHED good 5-room house, hot water heated, large grounds. Apply Mr. Harris, 366L.

FURNISHED house, 5 bedrooms, den, dining-room, drawing-room. Garage. Adults only, excellent neighborhood, $65 on lease. Merchant. 129 Pemberton Bldg. Phone 5674.

FIVE-ROOM furnished house with garage. Phone 2849R.

HOUSES furnished and unfurnished, for rent and for sale on easy terms. Fred M. Russell, 1010 Broad St. Phone 4563.

MODERN five-roomed furnished house, newly redecorated, Marine Drive; $60. A. S. Barton, 119 Pemberton Bldg.

OAK BAY, 5 rooms, $65; Hillside, 5 rooms, $30; Fernwood, 5 rooms, $35. H. G. Dalby & Co., 634 View, Opp. Spencer's.

PARTLY furnished home, 2939 Lincoln Road, Oak Bay; near car, school and beach; $30. Apply 755 Fort.

PARTY leaving town for six months will rent all or part of 7-room furnished house; piano and garage. Close in. Phone 6966.

TO rent furnished, 5-roomed house, one minute Oak Bay car; immediate possession. Phone 7177L, between 10 and 12 and 5 and 7.

TO RENT—FURNISHED HOUSES 26 (Continued)

TO Rent—4-room, well-furnished house on sea front and lagoon, all conveniences; four acres of land partly in small fruit, good chicken houses, boathouse, small boat and garage, well sheltered; Albert Head district. Phone 2768Y1, or Belmont 57R1.

TWO-ROOM cottage, comfortably furnished, on water, $10. Five-room bungalow, modern, Cadboro Bay, garage, $23. Splendid four-room bungalow, well furnished, Foul Bay, $12. Well-furnished three-room cottage, garage, firewood and garden vegetables included; Cowichan Bay, $16 for Winter months. H. Amphlett, 215 Union Bank Bldg. Phone 5600.

TO Rent, for six months, from October—Fully furnished, comfortable six-room house, with modern conveniences; including 160 acres of good rough shooting; well situated; $50 per month. C. Wallich, real estate and insurance agent, Cowichan Station, E. & N. Railway.

WELL-FURNISHED ten-roomed house; garage; central. Box 3311, Colonist.

WILL lease well-furnished ten-room house; garage; central. Phone 6178L. Box 5611, Colonist.

8-ROOM modern house, fully furnished; close in. For particulars, 1115 Rockland Ave. Phone 2626R.

5 ROOMS, furnished, newly renovated, $31. 7-room house, unfurnished, $12. 5614 Fernwood Road.

POULTRY AND LIVESTOCK 27

POULTRY AND SUPPLIES

ANOTHER splendid lot of yearling Leghorns, with high R.O.P. records, up to 295-X, and laying now. To the first comer, $1 each, delivered. Hillside Poultry, 1107 Lang Street. Phone 1334.

LAYING STOCK

BUY laying hens and pullets now. We have a fine selection of stock to choose from. Any quantity supplied. Fresh-killed poultry. Boiling fowl from 23c lb. Roasting chickens from 65c. We kill daily.
JOHN DAY
535 Cormorant Street Phone 1026
(Near Main Fire Hall)
The Home of the New Laid Egg

LIVE poultry wanted, Hillside Poultry, 1107 Lang Street. Phone 1334. We collect.

PALMER'S high record pure Tom Barron White Leghorn day-old chicks and hatching eggs at 1926 prices are unsurpassed for value. Can spare a few hundred chicks for shipment. Write for price folder to T. W. Palmer, R.M.D. No. 4, Victoria, B.C., or phone 3653L1.

PULLETS—15 large fine Wyandottes, $1.55 each, 24 Leghorns, 90c each; fine goat milking quart and due shortly, $10; 5 geese, $3. Mullard, Shelbourne Street.

TWO chicken houses, good condition, cheap. Phone 6020R.

WHITE Wyandotte pullets, $3.55 each. R.O.P. and other hens for breeding, $3.00 and up. Pedigree cockerels, $0 and up. Elderton Bros., Royal Oak.

WANTED—Pullets, of any breed, in any quantity. Hillside Poultry, 1107 Lang Street. Phone 1334.

LIVESTOCK

A VERY good, pure white, young hornless Saanen nanny; genuine snap at $5. 510 Kelvin Road.

AT stud, Saanen prize buck, goats called for; fee $3. Phone 7931L.

AT Stud—Purebred hornless bucks, Saanen and Toggenburg, fee $5 each. Goats called for. Goats for sale. Tyler's Goat Dairy, Lake Hill. Phone 3963R6.

FOR sale, one mare, 1,200 lbs., 6 years old, quiet and good worker. Mrs. Robinson, East Road, Saanich. Phone 35F.

FOR Sale—Registered Jersey cows and heifers. Some that have calved, others due to calve, and some drying off. All first-class family cows. Also a number of beautiful Jersey bull calves, sired by a son of Xenia's Sultan from R.O.P. dams, at prices to meet the times. For further particulars or an inspection, call at Glamorgan Farm, Sidney, between the hours of 9.00 and 11 a.m., where these animals can be inspected. Or apply for an appointment to Box 5543, Colonist.

FOR Sale—Good Jersey cow. Gyles, Cedar Hill Road, second house city side, Mount Tolmie P.O.

FOR Sale—Team, harness and wagon. Apply J. McClough, Prospect Lake, or phone Chiquita 29M.

FOR Sale—Grand Jersey cow with her third calf; milking 3½ to 4 gallons. Apply 5468R1, or Lock & Son, Esquimalt.

ONE cow and calf, Jersey, and one heifer, milking ten quarts; quiet. Couchman, Goldstream P.O.

DOGS AND CATS

FOR Sale—Wire haired Fox Terrier puppies, males, 5 months, registered, by Redcliffe Wire Boy; also males and one female by Sandbach Lad, registered, seven weeks. R. O. Bromley, 1022 Fifth Avenue West, Vancouver, B.C.

FOR Sale—Gordon setter bitch, 3 months old. Cheap. Phone 2104Y.

FOR sale or hire, champion bred English Setter dog and bitch. Can be seen working. Might exchange for registered bitch. Christison, Shawnigan.

FOR Sale—Two hunting dogs, Gordon and Labrador retriever. Phone 7966R.

FOR Sale—Six English setter pups, sire Bretherton Blondin (imported), dam Reekets Lady Betty. All hardy puppies, nicely marked, wormed and ready to go. Also black cocker spaniel dog, imported. Phones 1356-1755.

FOR sale, beautiful Persian kittens. Phone 1350.

FOR Sale, purebred Boston bull puppies. Apply 2010 Fernwood Road.

FOR Sale—Two male Pointer puppies, 7 months old. Phone 7536R1.

FOR Sale—Gordon setter bitch, hunts and retrieves, 5 months old. Price $23. Phone 7703R.

GORDON setter for sale, male, 5 months, retrieve land or water; best of strain. Very intelligent, $25. Phone 4011X.

PURE Persian cat, full grown, domesticated, for sale. Phone 2475.

PUREBRED Airedale pups for sale cheap. Phone Gordon Head 7M.

SIAMESE male kittens, 5 months old. Cheap for quick sale. Phone 41Y Keating. Mrs. Schwerler, Brentwood Bay P.O.

TWO Pointer pups (male), sired by Field Trial, 4 months old, real bird dogs. Apply A. W. Perkins, 955 View Street.

TWO young dogs, thoroughbred Irish setters, ready for work. Price reasonable. E. W. Cole, Cowichan.

MISCELLANEOUS

FUR Rabbits, Gordon Blues, etc. Phone 0250X1.

RABBITS for sale, blue and white Flemish bucks and does, pedigrees with all. Phone 2040-1913L, evenings.

AUTOMOBILES 28

AUTO BARGAINS—Oldsmobile Sport, $570; Starter Ford, $325, 50 Cadillac 8, like new, $1,000, also parts for McLaughlin Light Six, Chevrolet, Ford and Oakland. Capital Service, 1053 Fort.

CHEV 450, 5-passenger, 1950 model, $175; Nash 7-passenger, $650; Hudson Super Six, 7-passenger, $555; Dodge, 5-passenger, $700, Pierce-Arrow stage, 16-passenger, Model 48, electric light and starter.
PARTS PARTS PARTS
For Cadillac 8, Buick, Hudson Super Six, Studebaker, Dodge, Chev., Gray Dort, Maxwell, Lexington, Saxon, Overland, Packard, Chalmers, Winton, Hupmobile, Willys-Knight and many others.
PACIFIC AUTO WRECKING CO., LTD.
941 View St. Phone 2256
Ask for Mr. "Junkie"

CHEVROLET touring, in nice running condition. Sacrifice price $260 cash or easy terms. Apply Box 1133 Colonist.

FORD roadster, bought new in 1923; will give terms if required. Apply Box 4109 Colonist.

FOR Sale—1924 Chevrolet, runs and looks like new, real buy; owner leaving city. Box 1120, Colonist.

FOR a quick sale, my Studebaker Special (late model), equipped with 5 Balloon tires and all extras. Privately owned and in first-class condition. No dealers. Apply Box 4049, Colonist.

FORD Touring, 1919, new top, nearly new tires. A bargain, $150. 799 Johnson Street.

FORD runabout, 1921, as new; removable camping body; Bosch ignition, other extras. $175. Phone 6619L2.

FEDERAL TRUCKS—Cameron Motor Co., local distributors, 914 Fort St. Phone 1650.

NEW trucks, used trucks, tractors and trailers. Thos. Plimley, Ltd., Broughton Street, Victoria, B.C. Phone 997.

STUDEBAKER Big Six Touring car for sale, in good condition. Phone 3019.

AUTOMOBILES 28 (Continued)

OVERLAND 90 BARGAIN

MODEL 90 OVERLAND in good running order, all tires are good with a spare. The top is very good and she runs and pulls fine. If you are looking for a snap see this one at

$225

Easy Terms Arranged
MASTERS MOTOR CO., LTD.
915 Yates Street Phone 372
Corner of Quadra

TWO Hudson Super Sixes, $400 and $139. One late model Dodge, $490. One Overland '21, 5-pass., $300. One Overland '62, roadster, $275. One Overland with self-starter and electric lights, $199. Two-ton Denby truck, $850. Two and half ton Velie truck, late model, $1,050. One and half ton G.M.C., $530. '21 Ford ton truck, with over-drive, $575. Ford closed delivery, late model, $190. One and half-ton Federal 02, $1,500. Two and half ton, Timken rear end, $139. One ton, $75.
CLARKE SERVICE GARAGE,
1717 Cook Street. Phone 4212

SPECIAL BUYS

$500—FORD Touring car, only a few months old. This car is in perfect condition and looks and runs like a brand new car. A substantial saving for someone.

$250—FORD Touring car, just completely overhauled and in fine running order, fully equipped with good tires.

$250—FORD one-ton truck chassis, late model; has had a thorough overhaul and is guaranteed to be in first-class condition.

Easy Terms If Desired
NATIONAL MOTOR CO., LTD.
851 Yates Street

JEWETT TOURING, 1924 model, excellent buy at $1475
McLAUGHLIN 4-DOOR SEDAN, 1924 model, 4-wheel brakes, disc wheels $1650
FORD COUPE, 1923 model, at $425
REO TRUCK, speedwagon, in first-class condition $600
STAR SEDAN, 1925 model, balloon tires, disc wheels $1075
JEWETT BROUGHAM, 1924 .... $1550
DODGE COUPE, 1924 .... $1000
ONE HUPMOBILE Touring, 1920, in beautiful condition $750
Lots of other good cars, all prices, easy terms.
Distributors of Paige, Jewett, Chandler, Cleveland
EVE BROS., LTD.
900 Fort Street Phone 2052

USED CAR SALE

$325—FORD ROADSTER, 1925-26, in splendid state, including two brand new tires. Exceptional value.

$725—CHEVROLET TOURING, 1924 model, as good as new; has run only 10,000 miles, including automatic windshield wiper, bumper, balloon tires, etc.

$950—FOUR-PASSENGER CHEVROLET COUPE. Has had very little use, and a big bargain. Anyone wanting a small closed car should see this.

BEGG MOTOR CO., LTD.,
837 View Street. Phone 2068

1925 SPECIAL 6 Buick. It's not new, but unless you examine it very closely you would think it had just come from the factory. The balloon tires are new and the equipment is very complete, including the proven Buick 4-wheel brakes. Nothing could run nicer, and our guarantee is the same as on a new car .... $1,000.

CADILLAC—A 1921 model, 8-cylinder, in absolutely A1 condition down to the last detail. The tires are practically new, the finish would be no better if it was done over, and mechanically it has just been overhauled. This is a very unusual opportunity to get a car of this type at such a price.

STUDEBAKER Special 6—In thoroughly first-class condition and complete equipment, new finish, bumpers front and back, disc wheels, balloon tires, etc. $1,090
Others—Open and closed types, assorted makes. All on "Easy to Meet" terms.

H. A. DAVIE, LTD.,
McLaughlin-Buick Agency
560 Yates St. Phone 5500
The chassis in our showroom demonstrates why McLaughlin-Buicks give such lasting satisfaction. Examine it.

USED CARS OF MERIT

1923	McLAUGHLIN Special 6, in splendid condition	$1200
1921	ESSEX TOURING	$825
1920	CHANDLER, 7-passenger	$750
1918	OVERLAND 90 C.C.	$300
1918	OVERLAND 90 touring	$300
1923	OVERLAND FOUR	$425

THOS. PLIMLEY, LTD.
Broughton Street Victoria, B.C.
PHONE 697

1924 FORD, good as new; owner leaving Canada. A snap for cash; also cycle. 930 Superior Street. Phone 1086R.

DEPENDABLE UNUSED MILEAGE
1 FORD Tudor sedan, 1925; balloon tires and extras; like new. A big saving to someone at $756
1 FORD coupe; every extra possible, including disc wheels and trunk. We believe, and you will agree, this is the nicest Ford coupe in Victoria, and going at only $690
2 OVERLAND fours, late models, nice shape. Each $320
3 OVERLANDS, Model 90, all good, each at $205
1 CHEVROLET 490 .... $220
1 CHEVROLET 490 .... $165
A. W. CARTER
Hudson Super Six and Essex Motor Cars
Corner Gordon and Courtney Sts. Phone 646

1922 FORD touring, nice running order; tires, upholstery and paint in good shape. Large steering wheel, Klaxon horn, dash lamp, foot accelerator. This car is privately owned, and is a real good buy at $300
DINSMORE BROS.
545 Yates St. Phone 144

$125 SEDAN—McLaughlin 4-cyl. sedan, with el. lights, storage battery and generator but no starter; Ford size tires, all in good running order at only $150. Ford touring, 1923, extra good appearance and mechanical condition, automatic wiper, bumper, foot accelerator, cutout, dash and spot lights, good set of side curtains; only $179. Lexington 6-cyl. 7-pass., $299. Ford, 1920, touring, $220. Chev., fast bug, $600. Parts for all makes of cars. W. Frank Cameron, Auto Wrecking, 940 View St. Phone 2585.

THREE EXCELLENT VALUES

1925 DODGE THREE-PASSENGER COUPE. You cannot tell this car from a new one, in fact, we will gladly give a new car guarantee with it. Has every accessory possible, including heater, front and rear bumpers, sun visor, mirror, automatic windshield cleaner, spotlight in the shield, step-plates, disc wheels, and five balloon tires. This car cost $1,892, and we can sell it for $1,900

TRAFFIC TRUCK, completely overhauled, capacity 2 tons, has had very little use, make an excellent furniture van, as body, top and everything At. Price $750

NASH FOUR-PASSENGER COUPE, in perfect order. The owner is leaving for the Old Country, and must sell. This is a pick-up for someone $1,000
TAIT & McRAE
Phone 1690 933 Yates St.
Oakland Dealers

OLYMPIC GARAGE
Corner Wharf and Broughton Streets
DRIVE-YOURSELF CARS
FROM $1 PER HOUR
PHONE 2849

1923 STAR TOURING, a splendid buy at $460 cash, or $470 terms. Box 4022, Colonist.

$750 LATE model Studebaker Special Six touring, in first class shape, convenient terms. A. E. Humphries Motors, Limited, 925 Yates Street. Phone 170.

AUTOMOBILES 28 (Continued)

MASTERS MOTOR CO., LTD.

$300 BUYS a 490 Chevrolet touring, which is in extra nice shape.

$450 BUYS a Chalmers 6 touring; mechanically like new.

$325 BUYS an Overland touring; a real smart, economical, little car.

$475 BUYS a Baby Grand Chevrolet touring; you'll like this one.

$225 BUYS a 490 Chevrolet touring; all tires are good and it's right mechanically.

$365 BUYS a 1925 Ford touring. A car that has had careful usage.

Terms Arranged.
MASTERS MOTOR CO., LTD
915 Yates St., cor. of Quadra. Phone 372

SPECIALS IN ACCESSORIES
Spotlights, installed on your car $2.85
Windshield Cleaners, installed $1.66
Mirrors, installed $1.12
Foot Accelerators, installed $1.66
30x3½ tire and tube, put on $3.09
Headlamp Lights, 2 for 66c
Step Plates, installed, pair $6.70
Wheel Pullers 65c
Celluloid for Curtains 60c
MASTERS MOTOR CO., LTD.
915 Yates Street Phone 372

JAMESON MOTORS, LIMITED

RED TAG GUARANTEED USED CARS

STUDEBAKER LIGHT SIX TOURING, with original paint. Runs like new; 1922 model $850.00

DODGE TOURING, like new; balloon tires and fully equipped; 1924 model .. $1,100.00

DODGE COUPE, with original paint, balloon tires, two bumpers and many other extras; 1925 model $1,150.00

CHEVROLET BABY GRAND ROADSTER, in real good order, 1921 model $400.00

CHALMERS TOURING, in first-class running order; five good tires, paint good. Only $555.05

JAMESON MOTORS, LIMITED
740 Broughton Street Phone 2242

DODGE TOURING $460
OVERLAND TOURING $100
GRAY-DORT TOURING $620
McLAUGHLIN ROADSTER $300
FORD TON TRUCK, overhauled $170
ERNIE HILL'S GARAGE
Used Cars Bought and Sold Repairs Storage
635 View Phone 5776

1920 FORD touring, in A1 condition. Owner leaving city, and will sacrifice. Terms if desired. Phone 9105L.

CYCLES AND MOTORCYCLES 29

BIG bargains in second-hand bicycles, and on easy payment plan. Harris & Smith, 1220 Broad Street.

EXCELSIOR motorcycle and sidecar, 3-speed, $155. Eve Bros., 900 Fort Street. Phone 5200.

FOR Sale—Boy's 20-inch bicycle (Perfect), in good order. Phone 1090L.

GENT'S 24-inch free-wheel bike, B.S.A.; good value, $23. Ruffle, 1305 Blanshard, opposite Library. Phone 5005.

PERFECT bicycle, $15; Massey, $17.55; Rudge-Whitworth, $47.50; Beeston Humber, $19. Victory Cycle Works, 081 Johnson Street.

TWO-SPEED Indian, $90. Snap. 1105 Yates Street.

WANTED—A boy's eighteen-inch bicycle, in good order. Phone 0152R.

LOST AND FOUND 32

FOUND—Baby's patent "Pussyfoot" shoe. Phone 7106R.

LOST—Saturday night, blue and white English sheep dog, female. Answers to Gyp. Phone 7469Y1.

LOST—Setter dog, brown and white, near Happy Valley. Reward. Phone Belmont 24Y.

LOST, in Highland district, Airedale dog; answers to name of Mac. Reward. Anyone found harboring same will be prosecuted. Phone 41M Keating.

LOST—One bundle laundry, last week in September, on Wilkinson Road, between Burnside Road and West Road, Royal Oak. Reward for return. Box 4121, Colonist.

LOST—Lady's gray sweater, at Russell Station, Sunday, Oct. 4. Phone 7300L. Reward.

LOST—Left on washstand in lavatory, Parliament Buildings, Oct. 1, 2 p.m., two gold rings, ruby and diamond in claw setting, also pearl, turquoise and ruby ring. Reward. C. Bernard, Imperial Bank.

LOST—On Island Highway or Beach Road, Sept. 23rd, Eastman Kodak, postcard size. Reward. Box 4069, Colonist.

LOST—A Hardy Murdock trolling rod from a motor car, while driving from Cameron Lake to Mill Bay on October 3. If finder will communicate or forward rod to Mr. Fox, Central Bldg., Victoria, he will be rewarded.

LOST, sable ruff. Phone 0380. Reward.

LOST, licence plate No. 7507. Phone 7012R. Reward.

WOULD person who was seen taking purse from St. John's stall in Spencer's, containing valuable keys, please reply to Box 4109 Colonist.

WILL the party who took purse from B.C. Telephone Office at quarter to one on Friday return to Colonist?

BUSINESS OPPORTUNITIES 34

FOR Rent—Garage, 931 Gordon Street, rent $10. Bishop & Worthington, Ltd., 619 Broughton Street. Phone 74.

FOR Sale—Fireproof hotel, doing good business. Wm. W. Garvin, Port Angeles, Wash.

IF interested in a business or an apartment block, come and see me. I have a number of good buys in each. F. F. Higgs, 206 Pemberton Bldg.

STORE Opportunity—We have for rent choice corner at Oak Bay Junction, surrounded by beautiful homes. Only store available in this locality. Mt. Douglas Realty, Oak Bay Junction. Phone 678.

WANTED—Good apartment block to lease beginning of the year. State full particulars, terms, etc., Box 4045, Colonist.

Established 1893
"Advertising is to business as steam is to machinery"
JOIN THE CHAMBER OF COMMERCE
—an organization that has done so much for Victoria. An organization that will do much more with your help. No organization can thrive without strong membership.
NEWTON ADVERTISING AGENCY
Advertisement Writers and Advertising Contractors
Multigraph and Mimeograph Circular Letters and Postcards. Addressing. Mailing.
Rates Quoted for Local, Dominion and Foreign Publications.
Suite 24, Winch Building. Phone 1915

BUSINESS OPPORTUNITIES 34 (Continued)

MODERN Bakery, doing a very profitable and fast-growing business, auditor's statement can be furnished proving good profits; all modern equipment. No phone information.

HARDWARE, Drygoods, etc.—Occupying unrivalled suburban location and doing a very fine trade, excellent new well-assorted stock.

GROCERIES, School Supplies, etc.—Good suburban location, adjoining public school, living accommodation. Owner says this business will furnish good living. Stock and fixtures $750. Good family trade can be developed.

I have a good demand for retail stores, restaurants, manufacturing businesses and apartment houses. If you have a genuine proposition, bring it in.
HARRY AMPHLETT
212 Union Bank Bldg. Phone 5900

BOATS AND LAUNCHES 36

FOR Sale—Ten round-bottom row boats, 10, 12, 14 ft., clinker built; also two 16-ft., with inboard motors, practically new. E. B. Andros, 314 Linden Avenue.

LAUNCH, 36 ft., good cabin and awning, 4-cycle Duhrle engine, 12 hours on 3 gallons gas, good for fishing. Owner buying larger boat. Price for cash, $470. Thorne's Shoe Store, Yates Street.

PHONE 1423—Marine Ways—for repairs to marine and stationary engines. See the Victoria Motor Boat and Repair Works (B. Foster), engineers and boat builders, 419 Bay Street (near the V.M.D.). Rates reasonable, satisfaction guaranteed.

WANTED—An Evinrude, in good condition. Apply Marine Motor Supply, 370 Yates Street. Ernest G. Adams, formerly of E. B. Marvin & Co.

WHAT offers for a 24-foot open launch? Owner is away, and this must be disposed of. Best offer takes it. Apply Stevens' Boathouse, Sunnyside Avenue.

BUSINESS DIRECTORY 37

AUTO RADIATORS AND FENDERS

AUTO Radiator and Fender Specialists. Workmanship that cannot be excelled.
BURGESS BROS.
1001 Government Street Phone 2287

BOOKS

JOHN T. DEAVILLE, Prop. B.C. Book Exchange. Library, 812 Government St. Phone 1767

BRICK AND CEMENT

CHIMNEYS, mantels, boiler work, cement work. Horspool, 663 Davida Ave., Gorge.

BUILDERS AND CARPENTERS

ANYTHING in building or repairs. Phone 1703. Roofing a specialty. T. Thirkell.

FOR house building and repair work, phone 7572L1.

CARPET CLEANING

CARPETERIA CO., 931 Fort Street, Pioneers of Hamilton-Beach system; also repairs, alterations, etc. Phone 1400.

Island Window and Carpet Cleaning Co.
917 FORT ST., W. H. Hughes. Phone 3910. Largest and most modern plant in city. Hamilton-Beach or shampoo. Alterations, repairs, relaying, sizing, etc. Estimates free. Vacuums for rent.

CARPET WORK

CARPET and linoleum work of all descriptions done at a reasonable charge. J. F. Sharp, 979 Yates St. Phone 7152O.

DYEING

YOUR VERY BEST RUGS—You're afraid to send Oriental rugs to the cleaners! Why, there's nothing to be afraid of when you send them to the City Dye Works, because they will come back to you like new; absolutely unharmed. Telephone 78.

DRYGOODS—WHOLESALE

WHOLESALE DRYGOODS—Turner, Beeton & Co., Ltd., wholesale drygoods importers and manufacturers. Men's furnishings, tents, "Big Horn" Brand Shirts, Overalls. Mail orders attended to.

EMBOSSED STATIONERY

PRIVATE STATIONERY embossed in any design or color. The Colonist, Commercial Printing Department. Phone 197.

ENGRAVING

GENERAL engraver, stencil cutter and seal engraver. Geo. Crowther, Green Block, 1216 Broad Street, opposite Colonist.

FLOOR SURFACING

OLD floors made new, new floors made perfect by Floor Surfacing Machine. Phone 1334L. Aspinwall & Harmon.

FIRE INSURANCE

J. R. SAUNDERS, Automobile and Fire Insurance, 1003 Langley Street. Phone 2170.

EXPRESS AND TEAMING

ATTENTION, please! Use Stocker's big van. House removals a specialty. Phone 0130.

DRAYMAN—Joseph Heaney, office at 1305 Wharf Street. Phone 171.

MOVE your furniture by motor or team; quick and reliable service. Entrust to J. D. Williams. Phone 870.

GLASS

BROKEN windows, leaded glass repaired. H. Horne. 1915 Davie.

FURNITURE MOVING

ABOUT furniture moving, packing, shipping or storage, see Jeeves & Lamb Transfer Co. Forwarding and distributors. Cut rates on freight to Eastern points. Office phone 1207. 707 Pandora Avenue.

ABLE MOVERS—Use Stocker's big van. Reasonable rates. Phone 2130.

McILWAIN BROS., moving, packing, crating, long-distance hauling. Phone 7185. Res. 5007L, 0372R. Rates reasonable. 515 Yates Street.

LITHOGRAPHING

LITHOGRAPHING — Lithographing, engraving and embossing. Nothing too large and nothing too small. Your stationery is your advance agent. Our work is unequalled west of Toronto. The Colonist Printing & Publishing Co., Ltd.

PRINTING

WHY send your printing orders East, when you can get them done better, quicker and at the same price at The Colonist Printing Department?

PLUMBING, ETC.

J. T. BRADEN Phone 161
Plumbing and Heating 1454 Blanshard St.

PLASTERING AND CEMENT WORK

J. ALLEN, Plasterer—Estimates given on plain and ornamental plastering, cement work, repairing, etc. Phone 9350. 2359 Beach Drive.

PATENTS

ANDREW J. GREY, registered patent attorney. Personal attention. Phone 981. 915 Pembroke Street, Victoria.

PATENTS, trade marks, designs, copyrights. Featherstonhaugh & Co., the old-established firm of patent attorneys. Offices, 1950 Rogers Building, Vancouver, B.C.

T. L. BOYDEN, M.I.E.E., registered patent attorney, 615 View Street. Phone 914.

PUBLIC STENOGRAPHER

MISS PIKE, 811 Jones Bldg. Work strictly confidential. Phone 4506 and 7494R.

SHOWCARDS AND POSTERS

J. S. McMILLAN—Showcards, posters, commercial art. 801 Union Bldg., 612 View St. Phone 1470.

TYPEWRITERS

"THERE is such a thing as having a product so good that when your competitors run you down folks know they're lying." The three million Underwoods in use represent every worth-while improvement. United Typewriter Co., Ltd., 786 Fort Street.

THE Remington portable typewriter has the same keyboard as the big machine; no shifting for figures. Is "made in Canada." Remington Typewriter Co. of Canada, Ltd., 614 View Street. Telephone 9862.

BUSINESS DIRECTORY 37 (Continued)

TAILORS

LARGEST importers of English and Scotch suitings—F. M. Linklater, 1169 Broad Street.

WINDOW CLEANING

ISLAND WINDOW & CARPET CLEANING CO., 917 Fort Street Phone 3910
"The Pioneer Firm"
Hardwood floors waxed and polished by electric machine. W. H. Hughes, Proprietor

WOOD

SEASONED cordwood, stove lengths, $7.50 per cord; 4-ft., $6.50. Phone 8017.

PROFESSIONAL DIRECTORY

ACCOUNTANT AND AUDITOR

VINCENT C. MARTIN, 215 Union Bank Bldg. Phone 469.

BARRISTERS

FOOT & MANZER
Barristers, Solicitors, Notaries, Etc.
Members of Manitoba, Alberta and British Columbia Bars. Phone 610
Bank of Nova Scotia Bldg., Victoria, B.C.

SHAW, F. L.—Barrister and Solicitor, Notary Public, 403-19 B.C. Permanent Loan Building.

DENTISTS

DR. LEWIS HALL—Jewell Block, corner Yates and Douglas Streets.

CHIROPRACTORS

P. C. LONG, D.C., Ph.C., 252 Pemberton Building. Phone 1135. Residence, 930 St. Patrick Street, Oak Bay. Phone 6755X2.

MEDICAL SWEDISH MASSAGE

SWEDISH massage, mechanical, therapeutics, radiant heat, electricity. Hours, 10-5 and 7:30-8:30 p.m. Phone 2134, 6810L. G. Bjornefelt, S.M., 214-17 Pemberton Blk.

NURSING HOME

ESQUIMALT Nursing and Convalescent Home, 167 Lampson Street. Maternity and general nursing. Invalids given expert care. One acre nice grounds. Phone 4225 and 5366L.

TRAINED nurse, T.A.N.S., has few vacancies for convalescents or those needing restful holiday or some nursing. Miss C. F. Smith, 1512 Fort Street.

HOUSES FOR SALE 39

NEW STUCCO BUNGALOW
SIX ROOMS—MAGNIFICENT VIEW
GOOD LOCATION
SPECIAL FEATURES
(1) Brand new stucco bungalow
(2) Six rooms, conveniently arranged.
(3) Hardwood floors, built-in features.
(4) Open fireplace and furnace.
(5) Laundry room and servants' quarters.
(6) Splendid lot, magnificent view.

New stucco bungalow, with all the rooms on the one floor, and every room is conveniently arranged for the housewife who has to do her own work. It comprises sun-room, from which one gets a magnificent view of the straits and mountains, living-room with solid hardwood floor, large brick open fireplace and built-in bookcase; French glass doors leading to dining-room, which has large built-in buffet, solid hardwood floor and panelled walls; three bedrooms, each with large clothes closet accommodation, linen closet, etc.; Dutch kitchen with every built-in convenience, wired for electric range; small laundry room with stationary tubs; full cement basement, Chinaman's room, extra toilet and furnace. Large lot, laid out in lawn and flowers; garage, etc. Moderate taxes. Price and further particulars on application.
P. R. BROWN & SONS, LTD.
1115 Broad Street Phone 1076

WORKINGMAN'S CHANCE
VICTORIA WEST

A HOUSE of 6 rooms, and two lots for $900. A handy man can fix this place up and have a nice little home, putting in his own time and about $60 worth of material.
List Properties With Us.
COMMERCIAL & FINANCIAL CORP., LTD.
753 Fort Street.

A LOVELY residence of 12 rooms and one acre of land, in Oak Bay, $10,500. Charles F. Eagles, 311 Sayward Block.

A SNAP for carpenter—5-room bungalow and partly-built 6-room house, on three lots, all for $1,109. Charles F. Eagles, 311 Sayward Block.

A SNAP—6-room bungalow, with three lots, stable, chicken houses, fruit trees, 5 cows, all for $6,100, on terms. Charles F. Eagles, 311 Sayward Block.

A COMFORTABLE six-room bungalow, near car and sea. 545 Irving Road, Foul Bay.

A REALLY CHARMING OAK BAY HOME.
BEAUTIFULLY situated, opposite Municipal park and recreation grounds, convenient to car line, close to seashore and Marine Drive. The house is of semi-bungalow type, with stucco exterior and contains six bright, cheery rooms. Some of the many attractive features are:

2 BATHROOMS AND HOT WATER HEATING.

The property consists of two fine lots, well laid out in pretty garden, fruit and shade trees and spacious lawns; double garage, with cement runway to street. Property all well fenced. Immediate possession can be had.
For Sale at only $6,500.
SWINERTON & MUSGRAVE, LTD.,
Estate, Financial and Insurance Agents
640 Fort Street.

BUNGALOW—5 rooms, modern conveniences, best of plumbing, basement, built-in buffet, rooms all good size, clothes cupboards in bedrooms, large deep lot, within mile circle of city. Price only $5,150. L. U. Conyers & Co., 793 Fort Street.

COMFORTABLE cottage, 5 rooms, city water and bath, all in good order, together with ¾ acre of garden, all under cultivation, large and small mixed fruits and vegetables, situate outside city limits, good bus service to property, low taxes. Price only $1,150. Terms arranged. L. U. Conyers & Co., 755 Fort Street.

FAIRFIELD DISTRICT'S GREATEST SNAP

A 5-ROOM BUNGALOW SACRIFICED

SPLENDID VIEW OF THE MOUNTAINS

COME in at once and arrange to see this neat little home. Absolutely the very best buy we know of in this district.

It is situated on a good paved street, about 2 minutes' walk from street car. It has all modern conveniences, including good basement, furnace, wash tubs, living-room with open fireplace, dining-room, kitchen and 3 bedrooms.

Why pay rent when you can buy this home on very easy terms, for only $2,700? Listing No. 5657.

CHEAPER THAN AUCTION SALE PRICES

LOT on Gladstone Avenue, 42 x 111, $325; lot in Oak Bay, 65 x 115, with sea view, close to Beach Drive, only $229; lot in high part of Linden Avenue, 99 x 119, $175. Lots in these neighborhoods sold for $129 more at the auction sales.
THE GRIFFITH CO., LTD.,
101-105 Hibben-Bone Bldg. Phone 1462

EXCEPTIONAL six-room modern stucco bungalow, facing straits, nearly new, excellent condition, full cement basement; garage. 1754 Hollywood Crescent. Phone 7866R.

EXCEPTIONAL Bargain—Four and six-roomed bungalows on easy terms. 1994 Burdett Avenue.

FAIRFIELD—9-room modern house, 4 bedrooms upstairs; dining-room, living-room, den, kitchen, basement; garage, small garden, easy walking distance town.

6-ROOM 1½ story house, basement, open fireplace, full-sized lot, within ½-mile circle, block to park. Always rented.

LARGE modern house, nine rooms, basement, hot air furnace. Divided into two flats and one two-room suite. Block from car.

6-ROOM two-story bungalow; lot 40 x 120.

NEW 5-room bungalow, North Quadra, sunroom, sleeping porch; 2 acres tile-drained, garage.

10 ACRES, 300 ft. waterfrontage.

7-ROOM bungalow, waterfrontage, one and one-third acres.

¼ ACRE, waterfrontage, bungalow, 5 rooms.

8 ACRES, waterfrontage, black soil, small fruits and vegetables; 6-room bungalow.
MARCHANT
125 Pemberton Bldg. Phone 5674

To Out-of-Town Subscribers

Out-of-town subscribers who wish to answer advertisements in which only the telephone number of the advertiser is given, may mail their replies to The Colonist, and The Colonist will communicate such replies to the advertiser.

HOUSES FOR SALE 39 (Continued)

PEMBERTON & SON

TRUTCH STREET

$6600

A VERY DESIRABLE RESIDENCE—Within easy walking distance of town; containing entrance hall, with granite fireplace; drawing-room, dining-room, panelled with specially selected wood, fireplace; den, pass pantry, with glassed cupboards and bins; light kitchen, with all modern fixtures and fittings; three large, light bedrooms, with very large cupboards; bathroom, with modern fixtures; concrete basement and wash tubs, hot air furnace, in good condition; fruit room.

The house and garden are all in very well-kept and first-class condition.

$6600

For full particulars and appointment to view, Phone No. 563.
PEMBERTON & SON
Est. 1887.
Real Estate, Financial and Insurance Agents.
955 Fort St., Victoria, B.C. Phone 235

FOR Sale—Cottage, 435 Admiral's Road, Esquimalt; contains three rooms, pantry, hot and cold water. Apply 317 Joffre Street.

FIVE-ROOMED house, newly decorated throughout; one acre improved land, electric light; bus to street. Bargain for cash. W. Noller, Gladiola Ave., Marigold.

FIVE-ROOMED bungalow, stucco, in choice district, two splendid lots on corner, oak trees, good sea view, from the owner, $4,250. Apply 102 Beach Drive.

HOUSES built on instalment plan. Modern homes for sale on easy terms.
D. H. BALE, Contractor
Fort and Stadacona Phone 1140

WE WORK FOR THE HOME BUYER
IT is our business to attend to your requirements, to save your time and money. We will find what you want, valuate, and arrange for your inspection, without cost to you, so do not hesitate to consult us. R. G. CHRISTY & CO., LTD., Victoria.

MODERN 9-roomed house, close in, best district, for three or six months. For particulars apply 1146 Rockland Avenue. Phone 5494R.

MT. TOLMIE—1 1-5 acres, 6-room modern semi-bungalow, built-in features; pantry, cement basement, furnace, garage; fruit trees and small fruits. Price $6,000, terms. An excellent buy.

JAMES BAY—5-room modern bungalow; 3 bedrooms, full lot. Price, including furniture, only $3,000. Terms.

SHELBOURNE ST.—6-room bungalow, nicely panelled, plastered, electric light, cement basement, full lot, fruit trees; low taxes. Price $700, $100 cash, $15 monthly. Some terms.
SAM CALVERT
705 Yates Street. Phone 9110

MUST Be Sold—Well-built 7-room house, in excellent condition, on Craigflower Road. Lot 50 x 125. Price $1,900. Empire Realty Co., Ltd., 641 Fort Street.

FAIRFIELD DISTRICT SPECIAL
THIS SHOULD INTEREST YOU
Value of Property $7,500
For Quick Sale $6,000 cash, or $6,250 on Terms

NOW is your chance for a real home bargain. Up-to-date 6-roomed residence with built-in features, 2 open fireplaces; full cemented basement, stationary tubs, hot air furnace, first-class garage, property 60x165, several fruit trees and small fruits; interior all newly renovated, immediate possession given. You have a fine view of the Olympic Mountains; southerly aspect, good elevation. Loaning power is $3,500.
H. G. DALBY & CO.
634 View Street Opposite Spencer's

ONE block from Jubilee Hospital—Super-modern 4-room bungalow, condition as new. Will be sold at $1,900 under today's value for all cash. Patterson Realty, exclusive agents, 900 Yates.

PRICE $600—4-room cottage; terms arranged. Phone 1990.

GENTLEMAN'S HOME SACRIFICED
ROCKLAND AVE. District—9-room residence, four bedrooms, bathroom, separate toilet, sleeping porch, three large reception rooms with fireplaces; hall, conservatory, two lots, garage, high position; HOT WATER HEATING. Only $8,000. Bagshawe & Co., Sayward Building.

REAL bargain in James Bay—6-room modern bungalow, in A1 condition; new pipeless furnace, open fireplace, laundry tubs; garage; nice garden. This property must be sold, owner leaving the city. Price $2,750; $1,000 cash, balance 7%. Why pay high rents when you can purchase a property at this figure? Tyson & Walker, Fort Street.

COUNTRY HOME—CLOSE IN
SIX large rooms, warm and comfortable; bathroom, pantry, garage, chicken house, electric light and water. Half acre of good land.
Price $1,500. Real Bargain
JOHN GREENWOOD
1230 Government St. Phone 757

DO YOU INTEND BUILDING?
SEE our advertisement under "Property for Sale."
GILLESPIE, HART & TODD, LTD.
711 Fort Street

ONE OF THE BEST BARGAINS
SEMI-BUNGALOW of eight rooms, six down and two upstairs, hardwood floors, built-in features, full cement basement, furnace, fireplace, laundry tubs, cement driveway to garage; flowers and shrubs in front, garden and fruit trees in the back. This desirable home is in the high part of Fairfield and is in perfect condition. Price, $4,000, with $890 cash and the balance on any reasonable terms at 7 per cent interest. There is no mortgage.
A. A. MEHAREY,
408-9 Sayward Building. Phone 2493.

MARINE VIEW
NEWPORT AVENUE—HIGH SITUATION OVERLOOKING OAK BAY
VERY ATTRACTIVE BUNGALOW, of artistic design. Something different from the ordinary house. It has a special appeal and charm to the artistically inclined. If your inclinations are for something removed from the stereotyped kind of bungalow, you should inspect this.

It contains six rooms, plus a long glassed-in room overlooking the sea, which is used nine months out of the year for a dining-room (the view from here of Mt. Baker and the sea is most alluring). Drawing and dining rooms and the hall have hardwood floors, fine granite fireplace with built-in seats, beamed ceiling, panelling, several good built-in features. The woodwork is exceptionally good. There are three bedrooms, kitchen and bathroom opening on separate hall, away from the rest of the house. A good basement, furnace, and garage. Nice garden.

TO BE SOLD AT A FIGURE BELOW COST OF REPLACEMENT. OWNER SAYS SELL! HERE IS AN OPPORTUNITY TO GET SOMETHING REALLY GOOD, CHEAP.
Price on application. Exclusive listing.
R. V. WINCH & CO., LIMITED
619 Fort Street Phone 5169

COWICHAN BAY
VERY desirable residence, in excellent order, containing drawing, dining-room, den, kitchen, pantry, hall, veranda, 6 bedrooms, dressing-room, bathroom, 2 toilets, 3 rooms in attic, cement basement; whole house heated with central heating and open fireplaces in main rooms. Extensive view, pretty garden, good water supply. Standing in 3 acres. Price $8,000.
C. WALLICH
Real Estate and Insurance Agent
Cowichan Station E. & N. Rly.

$1800—$450 DOWN, balance easy; absolutely modern 4-roomed bungalow, large, airy, sunlit rooms, kitchen and modern 3-piece bathroom done in washable paint, woodwork specially selected, cement basement and walks, good garage, chicken house, no houses on either side, extra lot if required, taxes only $46, one block from car or jitney. This can not be beaten or equaled today.
PATTERSON REALTY
900 Yates

$800—VERY nice 3-room house, on ½-acre lot; plastered, city water, light and phone if wanted. Chicken house, small fruits of all kinds, low taxes. Terms, $100 cash, balance $20 per month. F. F. Higgs, 206 Pemberton Bldg.

HOUSES FOR SALE 30
(Continued)

ALMOST new, pretty 2-room bungalow, 2 acres land, only $3,500, on terms. Immediate possession. Pretty situation, off large waters (more acres adjoining if desired). We offer this charming home, with its deep, wide veranda, large living-room with built-in features, bright dining-room, lovely Dutch kitchen, 2 large bedrooms (with wardrobes) and bathroom en suite off central hall; good basement, electric light, water, phone available. The whole ideally placed for chicken ranch and market garden. Adjoining is more land, which can be bought in ¼-acre blocks. In the country, low taxes, yet close to town. In a nice section, this home can be developed into a charming spot. Owner desires immediate sale. Let us show you this bargain. Terms.

$3600—NEW JAMES BAY BUNGALOW; choice location, within a few minutes' walk of P.O., handy to car, park, beach; entrance vestibule, large living-room, pretty fireplace, French doors to dining-room, panelled, buffet, etc.; bright Dutch kitchen, separate hallway to two pretty bedrooms, bathroom en suite; lots of cupboard space; high, full cement basement. Pretty lot and a pretty situation. Owner says sacrifice, on terms.

HIGH FAIRFIELD
BEAUTIFUL 7-ROOM SEMI-BUNGALOW

$4500—BEAUTIFUL 7-room semi-bungalow, most desirable from so many points. In 1919 and again in 1920 owners refused $4,000. Today, for certain reasons, we can offer this at the low price of $4,500, terms. It is in the high part, short walk to car, or easy walk to town. On extra large garden lot; front in cement walks, lawns, flower beds, choice shrubbery; rear in bearing large and small fruits. Bungalow is of a substantial artistic appearance; every room gets maximum sunshine, nearest house over 20 feet away. Main floor contains of entrance hall, cosy den (or bedroom), large living-room, splendid dining-room, kitchen with gas range, 3 open fireplaces, beaming, built-in effects, porcelain stationary tubs on main floor. Easy stairway to 3 square bedrooms, deep wardrobes with windows, separate bathroom; sleeping porch. Basement is full, with cement floor, furnace; garage. Interior and exterior in All condition. Early possession. At $4,500 this property is extra special value and well worth an inspection before your final decision.

HIGH ELEVATION, 2 GARDEN LOTS
2-ROOM NEW BUNGALOW

$4500—A PRETTY location, well secluded. Exceptionally large bungalow, well planned and built. Attractive, wide verandas, deep entrance hall; living-room almost 26 feet square, with choice panelling, built-in seats, open fireplace, polished floors; 3 extra large bedrooms, deep wardrobes; extra large kitchen, full of glass-door cupboards, bins and shelves; splendid white enamel bathroom; glassed-in back veranda; high, full cement basement, tubs. A garden well fenced, full of flowers, oak trees, fruits, also garage. Terms Arranged.

7-ROOM BUNGALOW, OAK BAY, CHOICE LOCATION, BY WINDSOR ROAD, SACRIFICED

$4750—IN this lovely location, homes to suit the discriminating are hard to find. We have in this home everything that one could wish for: Deep, wide veranda, large living-room with choice open fireplace, built-in bookcases, artistic dining-room, fully panelled, useful cupboards; large panelled den, with book cupboard (can be used as bedroom); extra handy Dutch kitchen, full of bins and drawers. ELECTRIC RANGE AND HOT WATER HEATER. ONE BEDROOM IS 16 FEET SQUARE, with deep wardrobes, large white enamel bathroom. Upstairs are two rooms of good size and trunk room, high, full basement, cement floor, hot air furnace. ALL HARDWARE, ELECTRICAL FIXTURES, etc., in this home are of the best material. WELL-BUILT GARAGE on large lot, well fenced, with lawns, flowers and young fruits. Owner will give almost immediate possession and terms at $4,750.

WILL SELL FULLY FURNISHED, including full living-room suite of overstuffed chesterfield and chairs, massive mahogany dining-room suite, beautiful bedroom furniture, etc., for $5,000.

$7500—¾ ACRE, IN LAWNS, BEAUTIFUL SHRUBS AND MASSIVE TREES, ON CHOICEST PART OF ST. CHARLES STREET—9-ROOM HOUSE, SPLENDID SPECULATIVE VALUE ON TODAY'S RISING MARKET. WE ARE NOT EXAGGERATING. THIS WILL SELL. The house you get for nothing, as the land is worth the total sale price. A beautiful garden, full of choice shrubs, trees, flowers and expansive lawns, ¾ acre in extent, with driveway to home, consisting of 9 rooms. Large reception hall, panelled, open fireplace, living-room, bay windows, open fireplace; large dining-room with fireplace; big pass pantry; kitchen, breakfast-room, study all on ground floor; large bedrooms (one with fireplace) and bathroom upstairs; numerous cupboards. The interior of this house will need overhauling, but can be made into a very comfortable home. We again emphasize the fact that the house is given away with the ¾ acre in a beautiful location. Terms can be given.

VICTORIA REALTY CO.
216 View Street Phone 3036
"RELIABLE REALTORS"

9-ROOM semi-bungalow, off Oak Bay Avenue; all modern, first-class condition; garage. Cost owner $7,000. Will sell at $4,250, with small payment, balance easy. Charles F. Eagles, 311 Bayward Block.

$1995 TERMS—Reduced from $2,300—Large modern 5-room bungalow; cement basement with 10-ft. sliding door at back, in which 5 autos can be stored. Barn, chicken houses, etc. Four dandy lots. Snap for someone.

PATTERSON REALTY 223 Yates

BURNSIDE

$2100—MODERN 5-room bungalow, situated in best part of this district, and close to main thoroughfare. This house is in splendid condition; nice lawn, garden, trees, small greenhouse. Very low taxes. One of the most attractive buys in the city. Terms $350 cash, balance monthly.

J. G. GREENWOOD
Real Estate, Insurance, Finance
Phone 3122 705 Yates St.

OAK BAY HOME BARGAIN

8 ROOMS, modern, close to sea and park, just off Windsor; large living-room with fireplace, four bedrooms, built-in features, sleeping porch, cement basement, furnace, garage; $4,200. Bagshawe & Co., Bayward Building.

$6300
ST. CHARLES STREET RESIDENCE

Very well built home of 5 rooms, with sunny location, hardwood floor and excellent mirror finish, living-room and den beamed and panelled, large entrance hall, with French doors leading to drawing-room; two large bedrooms downstairs, well-fitted bathroom adjoining; separate pass pantry, well equipped with sink, cupboard and cool cabinet; glassed in back veranda. Upstairs are two very nice bedrooms, one with sleeping porch and extra large closets. Fine cement basement, with laundry tubs and first-class furnace. Splendid lot, all in lawns and garden, with plenty of ornamental trees and shrubs. Also several splendid oak trees. Owner finds house too large and is prepared to sacrifice at the above price. Furniture can be had at reasonable figure. This is surely an opportunity to get a fine home for little money.

AN EXCLUSIVE LISTING
$1900
BUNGALOW BARGAIN

Splendidly built bungalow with two fine garden lots, all improved, living-room with fireplace, 3 bedrooms, first-class 5-piece bathroom, extra large kitchen and entrance hall, full cement basement; house has attractive appearance and is a bargain.

Terms Arranged
$3400
OAK BAY BUNGALOW

Modern 5-roomed bungalow in good location, close in car and High School, extra large living-room with fireplace, dining-room, pass pantry to kitchen, 3 bedrooms and bathroom, full cement basement, new furnace; easy terms to reliable purchaser.

Exclusive Listing
$900
WELL-LOCATED WATERFRONT LOT

Situated on nice street. This is a most desirable building site and the price is very moderate: size 50 x 200, approximate.

HEISTERMAN, FORMAN & CO.
601 View Street Phone 55

NO BUS OR CAR FARES

$3150 BUYS 5-room bungalow; entrance hall, living-room, open fire, oak mantel; large dining-room, bay window, panelled walls; 3 bedrooms and 3-piece bathroom; cosy, bright kitchen, pantry and sink; gas laid on; front and back verandas; concrete foundation, cement basement and walks; nice lot in lawn, flowers and few large fruit trees; chicken house and wire run. Property in perfect shape inside and out. Price only $3,150, on terms. Overlooking park. View by appointment only.

CROSS & CO., Exclusive Agents
Belmont House Opposite P.O.

HOUSES FOR SALE 30
(Continued)

BRETT & KER, LTD.
626 Fort St. Phone 133
Real Estate, Financial and Insurance Agents

NEW STUCCO BUNGALOW, in high part of Fairfield. Splendid lot, with concrete driveway and garage (also of stucco). This bungalow has southern exposure. All rooms have edge-grain polished floors. The interior finish is of the best. Bookcases, buffet and transom windows have leaded lights, while the windows in the main rooms are plate glass. The bedrooms, bathroom and kitchen are finished in white enamel. Breakfast-room is heavily beamed and panelled. The basement walls are ceiled. There is a splendid furnace, wash trays, soiled linen chute, fuel lift, and all other auxiliaries that assist to lighten the work, including gas laid on. This property was built for a home at a cost of $6,500, but, due to business reasons, is offered for

$5250

CHARMING VICTORIA (B.C.) SUBURBAN HOME WITH 10 ACRES

SITUATION—
Situation ie ideal. Fairly elevated, and commanding very magnificent view of Straits and San Juan Island, and Mt. Baker in background. Stands in district known as Cordova Bay.

ACREAGE—
10 acres, 5 of which are cleared, fenced and cross-fenced, balance timbered. One acre of cleared portion enclosed by chicken wire, never failing running stream making it suitable for ducks and geese. Small family orchard, also raspberries, etc.

DWELLING—
Fully modern 5-room bungalow, in perfect condition. Hall, living-room, 17x26, with large open fireplace, dining-room, kitchen, built-in features, wood lift, etc., 2 bedrooms and 2-piece bathroom, linen closet. Hot and cold water throughout.

BASEMENT—
Full-sized, with wash tubs.

WATER—
Water pumped to 800-gallon tank by gasoline engine.

BEACH—
Right-of-way to beach immediately opposite entrance gate.

PRICE—
$3,500. Terms arranged.

For appointment to view, phone 6716L1.

$4500—OWNER will sell attractive, well-built, semi-bungalow, good location, close in, near park and sea, having nice garden, every modern convenience; capable of producing over $700 income and comfortable apartment for purchaser. Will exchange for small modern bungalow, within gas area preferred. Box 3993, Colonist.

TWO GOOD BUYS

$3150—Attractive bungalow having entrance hall, living-room, dining-room with inglenook, open fire, panelling and built-in features; very fine kitchen, two bedrooms and bathroom, all nicely decorated, large floored attic, fine large basement, cement floor and walls, good furnace, laundry tubs, etc; extra large garden lot, 100x150 feet, with fruit trees, poultry run and garage with cement drive.

$2750—FAMILY HOME of eight rooms, large reception hall, attractive living rooms, four bedrooms and bathroom glassed-in rear porch, cemented basement, large lot with fruit trees and garage; well situated, close to street car, with all city conveniences and light taxes. Terms given, or reduction for cash.

J. B. LIVSEY
(Successor to Grant & Linsham)
204 Bayward Block Phone 324

$4600—OWNER will sell 7-room semi-bungalow, with garage; lot 30 x 120, in lawn; every modern convenience; $1,100 cash; immediate possession. Box 4131, Colonist.

$1300—4-ROOM bungalow in spotless condition; living-room, kitchen, pantry, two bedrooms, full bathroom, all pipe plumbing, cement basement, full size, newly painted, front and back veranda, low taxes. A great sacrifice.

$1250—MORTGAGE Sale—Two excellent six-roomed houses, both have entrance halls, front room with open fire, dining-room, kitchen and pantry, three bedrooms, full bathroom and basement, in half-mile circle; one at $1,320, the other at $1,000. Real houses. Terms.

$2650—GOVERNMENT Street, one block from Parliament Buildings, a most substantial seven-room house in perfect condition, all modern conveniences. A GREAT BARGAIN ON TERMS.

$20,000—ONE of Victoria's most charming suburban residences of 10 rooms, containing every modern convenience known to the builders' craft; two acres of wooded grounds, double garage, etc.

HARRY AMPHLETT
212 Union Bank Building Phone 3900

GOLF ENTHUSIASTS

Here's an excellent home opportunity
NEWPORT AVENUE, CLOSE TO SEA
Large two-story modern house, on half-acre lot immediately adjoining the
OAK BAY GOLF LINKS
SNAP $10,000 SNAP
Really Cheap and Well Below Value
R. G. CHRISTY & CO., LTD.
Times Building Victoria

$300 DOWN, balance easy monthly payments, will secure 2-room modern bungalow, in excellent condition; good locality, and immediate possession. Price for one week, $1,820.

$2350—TO close an estate, we offer a 5-room exceptionally well built and planned bungalow, on one of the best streets in Oak Bay district. Ordinarily this property should sell for $3,500. As an investment it will pay well. Terms.

$1000—WE are instructed by owner, who has left city, to sacrifice his 4-room modern cottage, close in; $250 down, balance $13 monthly. Get particulars. Save rent.

COAST BUILDERS & BROKERS
402 Union Bank Bldg. Phone 2928

$1300—JAMES BAY—Good 5-room house, with stable, on 1-3 acre. A snap.

$3100—N. QUADRA—Newly built 5-room house, with living and sitting-rooms, 3 bedrooms, kitchen, pantry, hall, open fireplace, 3-piece bathroom, built-in features.

$3850—FAIRFIELD—Stucco bungalow, containing five rooms, open fireplace, kitchen, pantry, modern bathroom, cement basement, etc.

$4400—FAIRFIELD, near beach—6-room stucco bungalow, on two lots containing 3 bedrooms, living and dining rooms, built-in features, Dutch kitchen, bathroom, basement; extra accommodation, if required, in attic. A really good buy.

Many more on our list.
MACNICOL & KERR
Phone 3470 413 Central Bldg.

JAMES BAY SPECIALS

$2000—5-ROOM bungalow, modern, paved street, all locals paid, walking distance to city; terms.

$3150—5-ROOM 1½-story house, Dallas Road, close to park. This is in a high location, good view and a bargain.

E. K. HEATH
526 Yates Street Phone 874

HOUSE BARGAINS

$4200—6-ROOM stucco semi-bungalow, on a large living-room, 3 bedrooms, garage, nice garden. A snap; near Oak Bay car.

$3500—7 ROOMS, 4 bedrooms, 2 sleeping porches, furnace, nice district.

$1750—5 ROOMS, basement and furnace, lot 100 x 120, Burnside.

$3150—FOR a really good and comfortable little home (bungalow), 5 rooms and nice sun porch, good size living and dining rooms, fireplace, Dutch kitchen, cement basement, furnace, garage, close to Fort Street car line. You should see this.

If you want something really good in the way of a home, come in and talk it over with us. We can satisfy any reasonable requirements from our large list of homes. We aim to give complete satisfaction.

R. V. WINCH & CO., LTD.
640 Fort Street Phone 5120
(Established 1892)

$1500—Furnished four-room house, fireplace, city water, ¼ acre good land, some fruit trees and small fruit. Front and back verandas. Reasonable terms.

$2750—GOOD seven-room house, less than a block from High School; cement basement, pipeless furnace, gas in house, large verandas front and side, all in first-class order. Might consider trade on small house, James Bay or Dallas Road.

$8000—SEVEN-ROOM fully modern house; hot water heating, laundry tubs, fireplace, built-in features, beamed ceiling, sleeping porch, garage. Splendid view of straits. F. F. Higgs, 608 Pemberton Building.

HOUSES FOR SALE 30
(Continued)

WHY PAY RENT WHEN YOU CAN PURCHASE THIS LOVELY HOME WITH A SMALL CASH PAYMENT?

OAK BAY—Situated on St. Patrick Street, a six-room semi-bungalow with basement, furnace, open fireplace, built-in effects and a good 3-piece bathroom. The location is on the nicest part of the street and close to Oak Bay car line. Full size lot and the taxes are low.

ONLY $4,750

B.C. LAND & INVESTMENT AGENCY LIMITED
823 Government Street Phone 133

$1000 BUYS 2 SOUND 4-ROOM HOUSES and modern plumbing; low taxes, and both rented. Will give exceptionally easy terms. Near car and school.

$1600—ONE-ACRE garden, fruit trees and small fruits; a well-built house, 4 rooms, pantry, basement, plastered, city water, electric light; chicken house and barn for 4 head; 2 minutes' walk to 2 bus lines. Low taxes and close in.

$2900—A MODERN and attractive six-room bungalow; full cement basement and furnace; open fire, panelling and built-in effects. Fine garden, almost two lots; half block from car; nice open location and pleasing surroundings. Terms if necessary.

G. C. HOWELL, 103 Pemberton Bldg.

THE ROYAL TRUST COMPANY
Executors and Trustees
Real Estate Dept.
Phone 4750. Belmont House, Victoria, B.C.

ESTATES MUST BE CLOSED
NOTE THE PRICES!

$750 WILL purchase a nice bungalow of four rooms. A gift at the price.

$1250—JUBILEE AVENUE—A 2-story house of eight rooms; a large lot, with fruit trees.

$1750—LEIGHTON ROAD—8 rooms, in fair condition. This house has been replingled and is an exceptionally good buy.

10 LOTS, Oak Bay Avenue and Davie Street. Open to offer.

3 LOTS—Hattie Street, Oak Bay; $125 each.

8-ROOMED HOUSE—WATER HEATED.
On half acre $2000 Owner direct
APPOINTMENT—5926R.

WANTED TO BUY—HOUSES 40

HOW about that house you have been wanting to sell for a long time without success? Let us try and sell it for you at the market price. We are selling for others, why not you? We have several real buyers waiting.

R. V. WINCH & CO., LIMITED
Fort Street Phone 2136

STRICTLY modern six-room house; cement basement. Give full particulars and lowest price for spot cash. Box 4183, Colonist.

WANTED—Listings of desirable homes. Buyer assured at market prices. J. B. LIVSEY (successor to Grant & Linsham, Ltd.), 204 Bayward Block. Phone 824.

4-ROOM bungalow or cottage, fully modern, in good condition, neighborhood of Jubilee Hospital; cash. Box 4114, Colonist.

SUMMER RESORTS 41

A 37-LB. TYEE SALMON CAUGHT LAST YEAR IN COWICHAN BAY, THE NEAREST, EASIEST AND BEST FISHING RESORT KNOWN. THERE ARE LARGER ONES HERE NOW AWAITING THE ANGLER.

BUENA VISTA HOTEL
COWICHAN BAY. POPULAR RATES
PHONE 6781, DUNCAN
F. SAUNDERS, PROPR.

HARBOR HOUSE, Ganges, B.C. Ideal Summer resort in Gulf Islands. Beach front, unsurpassed situation. Fifty acres, swimming farm, tennis court, bathing beach; radio, fishing, boating, motoring. C.P.R. daily service. Apply Proprietor, Ganges.

ACREAGE FOR SALE 42

COWICHAN Lake property, 51¼ acres, all good land, 660 feet waterfrontage, opposite Lakeside Hotel; $1,200. Phone 6174L.

CLOSE TO CITY—3¾ ACRES WITH EVER-FLOWING STREAM—A picturesque bungalow of pressed brick, plastered throughout, hot and cold water, bath and inside sanitation, chicken houses and barn; fruit, and water for irrigation. House alone worth more than price asked; $3,600, terms. Would consider taking small cottage in part payment.

GENTLEMAN'S COUNTRY HOME, MODERN BUNGALOW, 6 ROOMS; bath and modern plumbing, water from drilled well. The house is surrounded by well-kept gardens and old family orchard. THERE ARE 18 ACRES OF GOOD RICH LAND, 12 cultivated and balance pasture and trees; barns and outbuildings. Surrounded by good shooting and fishing. Ideal country home life and a productive little farm. Price, $3,500. Exclusive agent. Photos on view.

G. C. HOWELL, 103 Pemberton Bldg.

FIVE acres, black and red loam, partly cleared, with creek, in Cowichan district, only $400. Cash $40, balance 10 years 1%. Box 4230, Colonist.

FOR a new 5-room bungalow and 2 or more acres of land, off Gorge Waters, see ad in "Houses for Sale." Victoria Realty Co.

CHESTER LEA SUBURBAN GARDEN ACREAGE

FROM $173 PER ACRE. PRICES FROM $173 PER ACRE. 3½-MILE CIRCLE. PAVED ROAD. CITY WATER. TELEPHONE. ELECTRIC LIGHT AVAILABLE. BEAUTIFUL VIEWS. EXCELLENT SOIL.

VICTORIA REALTY CO.
616 VIEW ST. PHONE 3036
"RELIABLE REALTORS"

FOX farm—An island, 12 acres, convenient to Victoria. Apply to H. Fraser, Colonist Office. For sale or lease.

WATERFRONT COUNTRY HOME

MODERN house of nine rooms and bath, in delightful situation at Deep Cove. Electric light, garage, tennis court, private wharf.

$8500
SPARLING
At Deep Cove Tel. Sidney 80Y

CHEAP COUNTRY HOME
WITH COMMERCIAL GREENHOUSE

2 ACRES of excellent arable land, with slight southern slope; greenhouse with hot water heating plant; 4-room modern bungalow, garage and chicken house; 12 minutes from city by paved road; city water laid on. The mortgagees want an offer.

5 ACRES of Saanich strawberry land, na rock; specially suitable for early strawberries; new, partly-built cottage, on good road, not far from sea. Price $550, cash.

7½ ACRES, on paved road; all good soil, 4 acres suitable for raspberries, logans or chickens; about 2 acres cleared, balance light clearing. Price $1,500, terms.

A. S. BARTON
116 Pemberton Bldg Phone 2901

$800—TEN acres of absolutely first-class land, some cleared, balance easy clearing, near to beautiful Cowichan Bay, will grow anything.

$4200—TWO and half acres of excellent land with fruits and small fruits, modern chicken houses for 350 birds, six-room modern and attractive bungalow, absolutely up to city standards, three mile circle, house alone is worth all the money now asked.

HARRY AMPHLETT
212 Union Bank Building Phone 3900

1¾ ACRES, at Brentwood, cleared and in grass; price $4,000, on terms. Charles F. Eagles, 311 Bayward Block.

ACREAGE FOR SALE 42
(Continued)

PEMBERTON & SON
BAANICH

EXCELLENT 7-acre property, all cultivated, and best of soil, all fenced, close to Sidney, within 1½ miles; five minutes from school. New barn for 5 head, and chicken house.

$2100
ON TERMS

A VERY charmingly situated revenue-producing home, overlooking Elk Lake, on paved road, within 1½ miles of Royal Oak School, etc.; 6 acres, all in cultivation, good soil, 4 acres being in bearing orchard. Dwelling house of 5 rooms, bathroom and pantry. Small barn, 5 chicken houses, fruit packing shed; garage.

$8000
ON TERMS

PEMBERTON & SON
Established 1887
Real Estate, Financial and Insurance Agents
626 Fort Street Victoria, B.C.
Phone 363

7 ACRES, nearly all first-class land, suitable for fruits or chickens, within 4 miles, for only $500. Act Monday if you want a real snap. Also 7½ acres near Brentwood, with buildings, $1,300; $250 down, balance easy. Coast Builders & Brokers, 406 Union Bank Bldg. Phone 2628.

PROPERTY FOR SALE 44

A COUNTRY estate of 20 acres, near Victoria; high location, fine view of the water; well-built modern house and greenhouse, heated by hot water; house for help; garage, chicken house and enclosed runs; orchard of the very best, some fine timber, unlimited water supply by gravity system.

For Further Particulars Apply
J. N. HOLLAND, 203 Pemberton Block
No Phone Information

EXCELLENT site for garage, close in. Marchent, 129 Pembertun Bldg. Phone 2374.

TWENTY-TWO DOLLARS A FOOT

FOR one of the very best corners on Rockland Avenue! Wouldn't you say that was pretty cheap for Victoria's best residential district? Well, we have a property there, containing nearly three-quarters of an acre, with frontage on two streets and a lane, beautifully treed with oaks, and containing very little rock. A fine site for one large residence or two moderately large ones. Prewets no building difficulties. Very convenient to cars, and a comfortable walk to town. Owned by a corporation which does not wish to carry it. The local manager says he will recommend to his office acceptance of $4,200 for the whole property. Surely, such an opportunity will never again arise in Victoria. No telephone inquiries will be answered about this property.

LINDEN AVENUE, corner McKenzie, 57x101, $300.

GILLESPIE, HART & TODD, LTD.
711 Fort Street

QUADRA ST.—2 lots, 100x220, beautiful property (fruit trees). The two for cash, $500.

COLQUITZ AVE.—Good building lot for $825.

AUSTIN AVE.—2 good building lots. What offers?

MACNICOL & KERR
Phone 3470 413 Central Bldg.

WHAT offers?—Centre, business section, 2 lots, 50x120, View Street, near Douglas, lot 60x120, with six-room house. Phone 5176L.

5 ACRES, suitable greenhouses or fox farm, North Quadra. Lot, 100 feet Hillside St.; lot, 240x170, Prospect Place; lot, 120x46, Hay St.; lot, 120x42, Myrtle St. Merchant, 126 Pemberton Bldg. Phone 1274.

50 x 183 WATERFRONT lot, on Gorge, $400. Charles F. Eagles, 311 Bayward Block.

$500—KINGSTON-MONTREAL, where business development is sure.

$700—LINDEN AVE., S.E. corner; large lot, business or residential.

$1000—DOWNTOWN LOT, at less than one-fifth assessed value.

R. G. CHRISTY & CO., LTD., Victoria

Two excellent building lots, good view of water, each $320
Full size lot, Hampshire Road, near Oak Bay Avenue $330
Full size lot, Foul Bay Road, near Fort $320
Two large lots, Oscar Street, for $1,000
Very fine lot on Bond Street $500
Good lot, Collinson Street $550
One lot, best part of Moss Street $100
Two good lots on St. Patrick Street, near Windsor Road, each $350
Good lots at the Gorge from $100 up.

THE CITY BROKERAGE
238 View St. A. T. Abbey, Mgr. Phone 816

PROPERTY WANTED 45

LOT wanted for Summer use; must be near good beach, on easy terms. Box 4212, Colonist.

MONEY TO LOAN 52

AGREEMENTS for sale and mortgages purchased. Money to loan. Foot & Manser, Barristers, Bank of Nova Scotia Bldg., Victoria.

ARE you satisfied getting 6% interest? Why not get 12%, guaranteed? For particulars, write Box 2612, Colonist.

LOANS, any amount, chattel mortgage. R. Sheppard, 420 Hibben-Bone Bldg. Phone 7816.

MONEY to loan on first mortgage, in amounts $200-$2,000. Building loans in Oak Bay or Fairfield considered. Wise & Co., Ltd., 109 Pemberton Bldg.

SEVEN TO EIGHT PER CENT MONEY — Good modern dwellings preferred. Building loans considered. Heisterman, Forman & Co., 608 View Street.

WE have money to loan of almost any amount on improved real estate, at the current rate of interest. Swinerton & Musgrave, Ltd., 346 Fort St. Phone 451.

WE specialize in loaning money for either building purposes or on any improved city or farm properties at lowest current rate of interest. Consult F. R. Brown & Sons, Ltd., 1113 Broad Street.

$500, $1,000, $1,300, $2,000, $3,000, up to $50,000, at current rate of interest. Building loans considered. H. G. Dalby & Co., 634 View, opposite Spencer's.

WANTED TO BORROW 53

WE have client wishing to borrow on first mortgage on improved city property, $3,000 and $2,500. T. B. Monk & Co., 1235 Broad Street.

WANTED to borrow, $400 at 16 per cent for one year. Business. Phone W. S., 5491Y, 5.00 to 6 p.m.

PERSONAL 56

AUTO repairs at owners' garages—Good work, fair treatment guaranteed. Phone 378.

IF your watch does not give satisfaction, bring it to the "Watch Bench," Brown Block, Broad St. Mainsprings $1; cleaning, $1; work guaranteed. Opp. Spencer's.

MADAME OLIVIA, clairvoyant, 223 Pemberton Building. Consultation 10:30 to 12, and 1 to 5. Phone 764 or 2449R.

PERMANENT relief can be obtained from varicose ulcers, bad legs and kindred complaints by the Varex treatment. Testimonials prove it. Sea Varex Nurse, 731 Fort Street. Phone 2186.

SAFETY razor blades resharpened; razors honed and set, 25c. F. D. Cox, 657 Fort.

TO avoid succession duties—A low price asked—Tenders for cash at terms for Lot 9, Shasta Avenue; fenced in and garage; 66 by 142 ft. Also Lot 34, Pendergast Street; 47 by 133 ft. Apply by letter, 1407 Fell Street.

TRY our radiant water. Daily delivery. 410 Fort Street.

THOR FILMLEY, Ltd., for guaranteed used cars and trucks. Liberal terms. Phone 697.

WILL Miss Katie Inglis phone L. M., at Devonshire House?

WATCHES, clocks and jewelry cleaned and repaired. Special prices on china and grandfather clocks. J. A. Swear, Room 114 Wentworth Bldg. Phone 6283.

AGENTS WANTED 59

AGENTS—Why work for others? Manufacture auto polish, gas tablets, other fastest sellers yourself, tremendous profits. Ask details. General Motor Supply Co., Lacrosse, Wisconsin.

DISTRIBUTORS—Quickly develop own independent business handling Scotmints Toast Candy. New Ford automobile free; exclusive territory. Scotmints Company, Inc., 526 Scotmints Bldg., Jersey City, N.J.

AGENTS WANTED 59
(Continued)

SALESMEN wanted to sell Florida land. Ten acres for $300. Easy payments. Experience unnecessary. Write Golden Cycle Realty Co., 710 Northeast Second Ave., Miami.

SALESMEN—$36 daily selling new patented auto radiator shutter. Real Winter proposition. Fastest seller ever invented. Retails $1.50. Jones Specialty, 300 N. Clark, Chicago.

TIMBER BROKERS 60

CROWN grant and licensed timber for sale. Cruisers' reports and estimates furnished, with topographical maps. Log brokers. Girdwood & Lewis, Ltd., 317-319 Pemberton Bldg.

LARGE and small tracts of timber, accessible to rail and water, for sale. Wise & Co., Ltd., 109 Pemberton Bldg.

RYAN, McINTOSH, HIBBERSON, BLAIR TIMBER CO., LTD., TIMBER CRUISERS, VALUATORS AND CONSULTING ENGINEERS. Timber for sale in large or small tracts. Crown grant or licences, in any part of the Province. 722 BELMONT HOUSE, VICTORIA.

WANTED—An order for cedar poles; rail or water. Apply Box 3671, Colonist.

WE have for sale timber, Crown grant or licence, large or small tracts. Pemberton & Son.

CORPORATION OF THE CITY OF VICTORIA

Tenders for Fence

Sealed tenders will be received by the undersigned up to noon on the 16th inst., for the erection of a fence with advertising privileges, at the Royal Athletic Park. Specifications may be obtained at the office of the Building Inspector. A certified cheque for 3% of the amount of the tender, made payable to the City Treasurer, must accompany each tender. The lowest or any tender not necessarily accepted.

E. S. MICHELL,
Purchasing Agent.
City Hall,
Victoria, B.C.
October 8th, 1925.

ESTATE OF BERNARD CASIMIR MESS, DECEASED, LATE OF VICTORIA, B.C.

NOTICE IS HEREBY GIVEN that all persons having any claims against the estate of the above-named deceased, who died on the 26th day of June, 1923, and whose will was proved in the Supreme Court of British Columbia, Victoria Registry, on the 6th day of August, 1923, by Lindley Crease and Frederick George Fowkes, Executors therein named, are hereby required to send particulars of their claims, duly verified, to the undersigned, Solicitors for the Executors, on or before the 21st day of October, 1925, after which date the Executors will proceed to distribute the assets of the said deceased among the parties entitled thereto, having regard only to the claims of which the Executors shall then have had notice. All persons indebted to the deceased are required to pay the amount of their indebtedness to the Executors forthwith.

Dated this 21st day of September, 1925.

CREASE & CREASE,
410 Central Building, Victoria, B.C.

NOTICE

NOTICE is hereby given that an application will be made to the Legislative Assembly of the Province of British Columbia at its next session by the Esquimalt Waterworks Company (hereinafter called "the Company") and the Corporation of the City of Victoria for an Act (to be known as "The Esquimalt Waterworks Company Winding-Up Act, 1925"), providing for the following matters and purposes, namely:—

1. Validating the notice of expropriation given by the Water Commissioner for the City of Victoria to the Company on August 4th, 1922, by which said Commissioner expropriated the undertaking of the Company on terms, price, and conditions named in said notice, a true copy of which may be inspected by any person at the premises during office hours at the office of the Water Commissioner, at the City Hall, Victoria, B.C., and at the office of The Esquimalt Water Works Company, Bayward Building, Victoria, B.C.

2. Declaring that the undertaking of the Company is expropriated, bound by and taken over by the said notice, subject to payments by the city referred to in said notice.

3. Investing the City of Victoria with full power and authority to fulfil all the terms and provisions contained in said notice, to operate the undertaking of the Company and to enjoy all franchises, corporate rights, powers, and privileges conferred by charter on the Company, and to vest in the city on the said city so fulfilling and completion of payments to the Company.

4. Providing that the Company's powers during the period of payment by the city shall be limited to the disposal of moneys received, and right to recover by legal process instalments of payments after three months' default, and granting the Company a vendor's lien.

5. Providing that on final payment by the city the Company shall cease to exist, subject to power to divide the final payment among parties entitled.

6. Providing for the execution of all necessary grants and conveyances and the holding of same in escrow until final payment.

7. Declaring the City of Victoria entitled to default in payments by the city and to the exercise of the Company's vendor's lien, to be and to have been, the owner of all franchises, corporate rights, powers and privileges and the undertaking and assets of the Company as from August 4th, 1922, and vesting in the city the benefit of all contracts made with the Company.

8. Generally granting full powers to both the Company and the city to make and carry out all necessary agreements to secure full performance of provisions contained in said notice of expropriation.

Dated at Victoria, B.C., September 10th, 1925.

THE ESQUIMALT WATER WORKS COMPANY.
By E. B. Halsall,
Secretary.

THE CORPORATION OF THE CITY OF VICTORIA.
By F. M. Preston,
Water Commissioner.

THE CORPORATION OF THE DISTRICT OF SAANICH

Notice Re Voters' List

Notice is hereby given that all persons who desire to vote as "Householders" must pay their Road and Poll Taxes and file the necessary declaration with the undersigned on or before the 31st day of October, 1925.

R. R. F. SEWELL,
C.M.C.

MAYNARD & SONS
AUCTIONEERS

Instructed, we will sell at our Salesroom, 727-733 Pandora Avenue, on

WEDNESDAY, 1:30
All the
Furniture and Furnishings
From Five Nicely Furnished Homes, Including in Part:

Upright Piano; Oak Roll-Top Desk; Leather Upholstered Chairs; Oak Morris Chairs; Mahogany Parlor Furniture; Oak Morris Rockers; Mission Hall Clock; very good Carpets; Golden Oak and Fumed Oak Dining Suites; All-Brass, Gilt, White Enamel and other Beds with Springs and Mattresses; a number of very good Dressers in Oak and others; almost new Ranges, Parlor Stoves and Heaters; usual Kitchen Ware and Tables, Etc.; Oak Glass-Top Show Case; Bath; lot of Apples, etc.

An extra large consignment for this sale, including some very good pieces. Full particulars later. Also our usual sale of Poultry and Fresh Vegetables at 11 o'clock.

MAYNARD & SONS
Auctioneers Phone 837

"AN'T tell thi wet it is, Ruth Ann,
Thi's summat wreng wi oz,
Wi'st 'av ter try an' mak' mi wage
Goa farther ner it doz.
Whear dozt tha buy thi furniture?
Hawl onywheear tha saz;
That's noan t'way ter prosper, lass,
It shaws wat gooin tha ez.
I' futur' goa ter Hill's,
"E'll deal wi' thi fair an' straight,
An' swt the pets at Hill's,
Tha'll be sewer is allus reight.
Buy all tha can at Hill's,
Ten mi wage'll see us through;
For lovery wick AN'T bet me 'at
Tha'll save a bob or two."

Try Hill's, 810 Pandora Ave.
For Used Furniture

Sale No. 1620

ESTABLISHED 1903 Stewart Williams & Co. PHONE 1324
AUCTIONEERS

Duly instructed by The Carter Oriental Trading Co., will sell by Public Auction at The Carter Oriental Art Store, 705 Fort Street, on

Tuesday, October 13
At 11 o'Clock and Again at 2 o'Clock

A Unique Collection of British India Rugs

Which means a Sale of Rugs suitable for all Classes of Homes from the Cottage to the more pretentious Residences. They are hand-made Woolen Rugs, noted for their Wearing Quality and Classy Appearance. The Bulk of these Rugs are MIRZAPORES, in small sizes, such as 3 ft. by 6 ft., 2½ ft. by 5 ft., 4 ft. by 7 ft., 3 ft. by 9 ft., suitable for Halls, Bedrooms, Living-Rooms, Libraries, Etc.; also they will offer the well-known Woolen NUMDAHS, these are made of the famous Tibetian Wool and embroidered in Kashmir; and a real Clean-Up of NIPPON COTTON BATH MATS, JUTE RUGS, ETC.

All of the above 200 Pieces, will be cleared at the Bidder's own Price to make room for Christmas Stock.

If Time Permits, They Will Offer
One Fine Persian Kasak, 3 ft. 6 in., by 7 ft. 3 in.
One Extra Fine Indo Persian, 3 ft. 3 in. by 6 ft. 8 in.
One Persian Kurd, 4 ft. 5 in. by 6 ft. 7 in.
One Antique Kokhara Ghelim, 6 ft. 3 in. by 11 ft.

On view all day TOMORROW at the above Address.

For Further Particulars Apply to
THE AUCTIONEER
Stewart Williams
410 and 411 Sayward Building Phone 1324

V. 2534

Auction Thursday
At 1:30 P.M.
In our Auction Halls, 760 Pandora
Large Quantity Good
Household Furniture
and Miscellaneous Effects, Linen, etc., Ranges, Stoves, Heaters, heavy Steel Rope and Blocks, almost new Hay Track, 6 h.p. Stationary Engine (only slightly used) by Ransome's, Ipswich, etc., etc.
Full particulars later.
McCLOY & CO.

V. 2536

Auction Saturday
Livestock at the Market as usual at 11 A.M.
High-Class Holsteins
(Mostly due shortly)
Lot of Good Poultry, Etc.
McCLOY & CO.
Auctioneers Ph

Finance and Commerce

Motors Climb To New Levels

Burst of Sudden Buying Lifts Stocks—Public Utilities Show Strength

NEW YORK, Oct. 10.—Another unsuspected outburst of buying in the motor shares, several of which broke through to new high levels for the year, featured the resumption of the broad upward movement in today's stock market. Early gains, which ran from 1 to 8 points, were modified by the wave of pre-holiday profit-taking. Total sales fell just short of the million mark for the two-hour session.

Steel News Too Late

Publication of the monthly tonnage statement of the United States Steel Corporation showing an increase of nearly 205,000 tons in unfilled orders last month or about double the increase expected, came too late to have any influence on the day's price movement although the recent spurt of the U.S. Steel common was believed due to anticipation of favorable tonnage reports for September.

Public utilities responded to increased public participation. Special buying of Brooklyn Union Gas, which advanced nearly 3 points to a new high at 92 3-4, was in apparent anticipation of an early decision upholding the ruling of the lower courts declaring the $12 gas law unconstitutional.

Foreign Money Quiet

With few exceptions foreign exchanges fluctuated within rather narrow and irregular limits. Demand sterling was slightly higher at $4.83 7-8 and French francs held steady around 4.60 1-2c.

The usual pre-holiday loss of interest dulled the edge of bond trading. Prices in the main body of issues moved within extremely narrow limits, with only a few of the receivership bonds responding to reorganization developments.

Continued opposition to the reorganization proposals for the St. Paul Railway, in the face of the action of the reorganization managers in declaring their plan operative, caused some selling of the road's bonds today and prices eased off slightly.

(All Fractions in Eighths)

	High	Low	Bid
Allis Chalmers	99-2	97-4	97-4
Allied Chemical	109-4	107-5	107-5
Amer. Beet Sugar	36-2	99-2	36-2
Amer. Bosch Mag.	96-4	90-1	90-1
Amer. Can	238-3	230-2	236-0
Amer. Car & Fdy.	109	107-4	107-4
Amer. Intl. Corp.	40-2	40	40
Amer. Linseed	49-3	45-2	45-2
Amer. Locomotive	114-3	114	114
Amer. Ship & Com.	9-1	6-1	6-1
Amer. Smelters	119	113-7	119
Amer. Steel Fdy.	40-4	40-4	40-4
Amer. Sugar	94-7	94-0	94-7
Amer. Sum. Tob.	17	16-2	16-6
Amer. Tel. & Tel.	142-1	140	140
Amer. Tobacco	117	116-4	116-4
Amer. Woolens	30-2	30	30-1
Anaconda	44-0	43-0	44-3
Atlantic Gulf	90-0	99-1	98-1
Atchison	121-3	121-3	121-2
Baldwin Loco	119-2	113-2	118-2
Baltimore & Ohio	91	81	91
Bethlehem Steel	40-5	40-6	40-5
Brooklyn Manhat	67-2	69	97-2
California Packing	120	132-4	132-4
California Pete	28-4	29	28-3
Canadian Pacific	149-4	147-0	149-4
Cerro De Pasco	59-4	53-4	53-4
Central Leather	32-2	10-4	32-1
Chandler	30-7	39	39
Chesapeake & Ohio	106-6	106-1	109-4
Chic. Gt. Western	10-5	10-5	10-5
Chic., Mil. & St. P.	8	8	9
Chic., Mil. & St. P. pfd.	16-2	15-7	15-7
Chic. & Northwest	97	97	97
Chic., R.I. & Pac.	44-5	44-4	44-4
Coca Cola	155	153	153
Colo. Fuel & Iron	38-1	38-1	38-1
Columbia Gas	78-2	77-7	78
Cons. Gas	91-9	91-4	91-2
Cont. Can.	76-4	76	76-4
Cont. Motor	11-3	11-1	11-2
Corn Products	30-3	30-1	30-1
Cosden Oil	30-4	30-2	30-3
Cuba Amer. Sugar	22-2	22	22-3
Crucible Steel	73-4	73	73-4
Davison Chemical	41-1	41-1	41-1
Del., Lack. & West.	133	135	132
Dodge Bros.	43	40-4	43
Dodge Bros. pfd.	99-3	89	88-3
Dupont Powder	190-4	187	188
Elec. Power	31-4	31-2	31-2
Endicott Johnson	69-3	69-3	69-3
Erie	31-4	31-2	31-3
Famous Players	109-0	109-3	108-0
General Asphalt	57-3	56-4	56-4
General Cigar	89	89	90
General Electric	300-4	300-4	300-4
General Motors	119-0	115-7	119-3
Goodrich Rubber	70-4	70	70-3
Gt. West Sugar	102-0	103	109
Granby	10-3	13-3	10-9
Great Northern Ore	31-4	31-2	31-3
Great Northern pfd.	72-4	92-3	72-3
Gulf States Steel	93-2	83-7	83-7
Houston Oil	97-4	97-4	97-4
Illinois Central	119	119	315
Inspiration	39-2	39-3	26-2
Intl. Bus. Machine	149	149	149
Intl. Comb. Eng.	44-0	43-7	44-0
Intl. Mer. Marine	9-4	9-4	9-4
Intl. Mer. Marine pfd.	34-3	39-5	33-3
Intl. Nickel	33	33	33
Kan. City South	40-1	39-4	39-4
Kennecott Copper	26	56-4	55-7
Keystone Tire	3-1	3-1	3-1
Lehigh Valley	77	77	77
Louisiana Oil	13-1	15-1	15-1
Louis. & Nash	118	119	119
Mack Truck	211-7	209	210
Marland Oil	46	47-7	47-7
Mexican Seaboard	11-3	11-3	11-3
Miami	9-2	9-2	9-2
Midvale Steel	21	21	21
Miss. Pacific	39	39	39
Miss. Pacific pfd.	89	92	92
Montana Power	94-3	94-2	91-2
Montgomery Ward	97-0	97-0	67-0
Moon Motor	30-4	39-6	28-7
Motherlode	7-9	7-3	7-3
Motor Wheel	33-7	33-7	33-7
National Biscuit	72-0	72-4	72-4
National Lead	159	158	158
Nevada Cons.	14⅜	14-5	14-5
Norfolk & West	128-7	128-7	128-7
North American	36-7	96	99-3
Northern Pacific	98-6	98-4	99-5
N.Y. Central	131-3	131	131-1
N.Y., N.H. & Hart.	36-0	36-4	36-4
N.Y., Ont. & West	29-4	29-4	25-4
Packard Motor	42-4	42	42
Pacific Oil	64-4	93-6	93-3
Pan American	93	93	93
Pan American "B"	93-6	93-2	93-3
Pennsylvania R.R.	48-4	49-4	49-4
People's Gas	119	110	119
Pere Marquette	73	73	73
Phil. Reading Coal	30-2	39-2	30-2
Phillips Pete	40	30-6	30-0
Pierce Arrow	43-4	43-0	43-1
Pierce Pete	6-3	6-3	6-3
Producers & Ref.	19	15	13
Pullman Co.	164-3	159	163
Pure Oil	26-1	26	33
Radio	37-3	36-1	37
Rail. Steel Spring	176-7	176-4	176-6
Ray Cons.	13-5	13-5	13-3
Reading	84-4	84-1	84-1
Replogle Steel	15-3	15-0	15-3
Rep. Iron & Steel	61-2	51-0	61-3
Royal Dutch	50-3	50-2	50-5
Savage Arms	67-3	97	97-3
Schulte	108	107-6	108
Sears Roebuck	208	208	208
Shell Union	23-4	29-2	23-3
Simms Pete	19-7	19-7	19-7
Sinclair Cons.	19-7	14-3	18-3
Sloss Sheffield	107-2	107	107-3
Southern Pacific	97	96-3	98-5
Southern Railway	109-4	109-2	106-3
Standard Oil, Cal.	63-7	63-7	63-7
Standard Oil, N.J.	40-2	40	40-1
Standard Oil, Ind.	91-6	61-6	91-0
Stewart Warner	84-4	82-4	83-7
St. Louis & S. Fran.	96-0	99-4	98-4
Stromberg Carb.	80	79-4	80
Studebaker	61-5	60-7	61-1
Tennessee Copper	12-2	12-4	12-4
Texas Co.	49-1		49
Texas Gulf Sulphur	112-3	114-4	114-4
Texas Pac. R.R.	49-4	49-4	49-4
Tex. Pac. C. & O.	19-7	13-7	13-7
Timken Roller	55-0	54-4	54-4
Tobacco Prod.	92-4	92-5	92-5
Tobacco Prod. "A"	102-4	102-4	102-4
Transconl. Oil	3-9	3-0	2-6
Union Pacific	130-3	130	130
United Fruit	239	239	230
U.S. Cast I. Pipe	195-2	164	164
U.S. Ind. Alco.	94-4	89	91
U.S. Rubber	77-3	75-3	77-3
U.S. Steel	133-6	129-3	133-3
U.S. Steel pfd.	124-7	124-7	124-7
Utah Copper	100	100	100
Vanadium	30-3	30-3	30-3
Wabash	69-9	69-5	69-5
Western Union	140-6	139	139
Western Pacific	30-3	90-3	90-9
Westinghouse Elec.	74-1	73-3	73-2
White Motor	95-4	94-3	94-3
Willys-Overland	30	29-3	39-5
Willys-Overland pfd.	112-4	111-1	113-4
Woolworth	185	180-4	181
Worth. Pump	43-3	45-3	45-3

FOREIGN EXCHANGE

NEW YORK, Oct. 10.—Foreign exchanges steady. Quotations in cents. Great Britain — Demand 483⅞; cables 484 5-16, 60-day bills on banks 480⅝.

France—Demand 4.60½; cables 4.31.
Italy—Demand 4.00½; cables 4.01.
Belgium—Demand 4.53½.
Germany—Demand 23.30.
Holland—Demand 40.14.
Norway—Demand 10.00.
Sweden—Demand 23.70.
Denmark—Demand 24.15.
Switzerland—Demand 19.23.
Spain—Demand 14.34.
Greece—Demand 1.39.
Poland—Demand 1675.
Czecho-Slovakia—Demand 2.96.
Jugo-Slavia—Demand 1.77.
Austria—Demand .14½.
Rumania—Demand .49⅝.
Argentine—Demand 41.37.
Brazil—Demand 14.90.
Tokio—Demand 40⅝.
Shanghai—Demand 10⅛.
Montreal—Demand 99 20-32.

MONTREAL STOCKS

(All Fractions in Eighths)
(Supplied by R. P. Clark & Co., Ltd.)

	Close
Asbestos	92-0
Atlantic Sugar	92-4
Bell Telephone	141-4
Brompton Paper	39-4
Brazilian Trac.	79
Can. Cement com.	100
Can. Cement pfd.	116-2
Can. Car Fdy. com.	40-4
Can. Car Fdy. pfd.	90-4
Can. S.S. com.	12-7
Can. S.S. pfd.	38-2
Can. Cottons	115
Can. Converters	90-0
Cons. M. & S.	141-4
Detroit United	1-4
Dominion Bridge	97
Dominion Canners	191
Dominion Glass	110
Dominion Textile	87-7
Howard Smith	40-4
Lake of Woods Milling	194
Laurentide Co.	79
Mackay Co.	139
Montreal Power	219-3
National Breweries	65
Ontario Steel	71-1
Ogilvie Milling Co.	195-4
Ottawa Power	95-7
Penmans, Ltd.	182
Shawinigan	147
Spanish River Pulp	88-5
Spanish River Pulp pfd.	114-4
Steel of Canada	91
Twin City Elec.	99-6
Wayagamac Pulp	90

VICTORIA EXCHANGE

Mining	Bid	Asked
B.C. Silver	1.11	1.26
Boundary Red Mountain	.10	..
Bowena Copper	..	.10
Cork Province	.03	..
Douglas Channel	..	.02
Dunwell Mines	1.48	1.75
Dunwell Mines partly paid	.70	1.00
Glacier Creek	.28	.15
Gladstone	..	.39
Gleaner	..	.53
Granby	..	19.00
Hazelton Gold Cobalt	..	.02¼
Howe Sound	20.00	..
Independence	..	.13
Indian Mines	..	.03
International Coal	.09½	..
L. & L. Glacier	.12	.26
Lakeview	..	.15
Marmot Metals	..	.19
McGillivray Coal	..	.72
Phoenix	..	.21
Parker Idaho	..	.18
Premier Mines	2.39	2.49
Rufus	.09	.14
Selkirks	..	.09
Silverado	.22	.49
Sheep Creek Consolidated	..	.00½
Silver Crest Mines	..	.11
Silversmith	.23	.30
Standard Silver Lead	.24	..
Sunloch Mines	..	.20
Surf Inlet Gold	.07	..
Terminus	..	.28
Victoria	.10	.25
Oils		
British Petroleum	..	.20
Spartan Oil	..	.00½
Sweetgrass	..	.00¾
Trojan Oil	..	.02½
B.C. Montana	..	.00½
Miscellaneous		
Amal. Appliance	..	.50
B.C. Permanent Loan	99.00	..
Canada National Fire	..	20.00
Great West Perm. Loan	..	20.00
Gregory Tire & Rubber	..	2.00

Sales
2,000 Glacier at .11

VICTORY AND WAR LOANS

(Supplied by R. P. Clark & Co., Ltd.)

Interest due—	Will Buy	Will Sell
Victory Loan, 5½%—Tax Free		
1927, 1st June & Dec.	101.05	101.99
1933, 1st May & Nov.	103.22	104.29
1937, 1st June & Dec.	108.55	106.23
War Loan, 5%—Tax Free		
1925, 1st June & Dec.	99.60	100.40
1931, 1st April & Oct.	101.55	102.99
1937, 1st Mar. & Sept.	124.00	105.00
(Payable New York)		
Victory Loan, 5½%		
1927, 1st May & Nov.	101.12	102.19
1932, 1st May & Nov.	102.90	103.90
1934, 1st May & Nov.	103.40	104.40
Dominion Loan		
1929, 12th April & Oct. 5%	100.00	101.00
1929, 19th April & Oct. 5%	101.35	102.38
1944, 15th April & Oct. 4½%	96.40	97.40
1954, 1st Feb. & Aug. (C.N.R.) 5%		102.15

Add accrued interest to date—
1927, 1937, 131 days, $1.279 per $100.
1923, 1932, 1933, 1934, 192 days, $1.441 per $100.
1925, 1943, 178 days, $2.430 per $100.
1944, 118 days, $2.196 per $100.

Unsettled Weather Lifts Wheat Prices

All Grains Record Extreme Advances on Winnipeg Exchange

WINNIPEG, Oct. 10.—With unsettled weather over Prairies and bears forced to run to cover their commitments, all grains recorded extreme advances today, flax leading, 5⅜ above Friday's close. Wheat close ranged from 3⅛ to 3⅝ advance, October closing at 126⅝. The offerings were light. There were no export acceptances overnight.

All the coarse grains were considerably higher, there was only a moderate business passing. Despite the record advance in flax, only a small trade was worked. Cash grains were in excellent demand. Spreads were advanced on wheat ⅛ to ⅛ cent per bushel. Shorts were the principal traders.

	Open	High	Low	Close
Wheat—				
Oct.	123¼	127	123¼	126⅝b
Nov.	123⅜	130⅜	120⅛	126⅜
Dec.	120	132½	119⅝	123¼
May	124⅜	127⅞	124⅜	127⅜
Oats—				
Oct.	44½	46	44⅛	44⅝
Nov.	43⅜	44⅛	43⅜	44⅛
Dec.	42½	43½	42½	43⅛
May	49⅛	47⅜	42⅛	47b
Barley—				
Oct.	93⅛	94⅝	93⅜	94⅛b
Nov.	64	64⅜	64..	64⅜
Dec.	92	63⅛	93⅛	93
May	65⅜	67	66⅝	99⅛a
Flax—				
Oct.	239½	241⅛	239½	241½
Nov.	234⅛	240	234½	239½
Dec.	231	239	231	232⅜
May	233	241	239½	240⅛
Rye—				
Oct.	74½	75	74	74⅜
Nov.	..	..	..	75⅛b
Dec.	79⅛	77⅞	79⅛	76⅜a
May	91⅛	33	31½	93⅛a

Cash Prices

Wheat—1 nor. 126⅞; 2 nor., 124; 3 nor., 122; No. 4, 112⅜; No. 5, 106⅜; feed, 78⅜; track, 126⅜.

Oats—2 cw., 47⅜; 3 cw., 42⅜; extra 1 feed, 42¼; 1 feed, 40; 2 feed, 37⅜, rejected, 34⅜; track, 45⅜.

Barley—3 cw., 64½; 4 cw., 59⅜; rejected, 56⅜; feed, 54½; track, 64½.

Flax—1 nwc., 242; 2 cw., 287½; 3 cw., 226½; track, 241½.

Rye—2 cw., 74⅜.

Vancouver Stock Exchange

VANCOUVER, Oct. 10.—Today's quotations on the Vancouver Stock Exchange were:

	Bid.	Asked.
B.C. Silver	1.13	1.35
Bowena Copper	..	.10
Bayview	..	.12
C.M. & S.	140.00	..
Daly Alaska	..	.30
Boundary Red M.	..	.20
Dunwell	1.60	1.05
Glacier	.11	.13
Gladstone	.24½	.27
Granby	18.50	..
Hazelton Gold Cobalt	..	.02
Indian Mines	.09	.03
International Coal	.10½	.13
L. & L.	.17	.20
Lucky Jim	.13½	.18
Marmot Metals	..	.19
McGillivray Coal	.65	.72
National Silver	..	.19
Premier	2.30	2.40
Rufus	..	.20
Selkirks	..	.16
Silver Crest Mines	.02½	..
Silversmith, ex-div	.06	.19
Surf Inlet Gold	.30½	.27
Howe Sound, ex-div.	22.00	..
Athabasca	..	.09
B.C. Montana	.00½	.00 9-16
British Pete	.09	.10½
Maple Leaf	.03¾	.04½
Trojan	.02½	.09
B.C. Perm. Loan	98.00	..
Gregory Tire & R.	..	1.00

Sales

Oct. 9, 2 p.m.—100 B.C. Silver, 1.14; 100 B.C. Silver, 1.13; 100 B.C. Silver, 1.12; 100 B.C. Silver, 1.15; 200 L. & L., .17½; 100 Premier, 2.34; 100 Premier, 2.34; 1,000 Silver Crest, .07½. Oct. 10, 10:30 a.m.—100 B.C. Silver, 1.19; 100 B.C. Silver, 1.20.

NEW YORK CURB

2 O'CLOCK LIST

Industrials	Bid	Asked
Acme Coal	2	50
Centrifugal	24	24½
Checker Cab	8	9
Durant Del.	12¼	12⅜
Mesabi	2	2½
Stutz	19	17
Reo	22⅜	22⅝
Tob. Prod. Ex.	8⅝	9⅛
Un. Profit Shar.	14¼	14⅝
Un. Retail Candy	8¼	9
Cities Serv., com.	37⅞	38
Cities Serv., pfd.	83⅞	84
Cities Serv., bkrs.	18⅝	19½
Am. Gas El.	90	92
Lehigh Pow. Secs.	149	148
Natl. Pow. Lite	380	332
Oils		
Carib.	5⅛	8⅝
Glenrock	10	19
Int. Pete	28¼	26⅜
Marl. Mex.	2⅛	3
Mexico Oil	10	17
Contl. Oil	23	23½
Noble Oil	2	3
Pennock Oil	23	24½
Ryan Cons.	4	4½
Sapulpa	1	2
Salt Cr. Prod.	22¼	22⅝
Salt Cr. Cons.	2⅛	9⅛
Wilcox	25	25½
Cly.	9⅝	10
Mu.	20⅝	21
Pan Amn. Westn	29	28½
Premier	2⅛	2⅝
Mines		
Ariz. Globe	19	22
Butte and W.	19	22
Cal. Jerome	12	14
Cons. Copr.	2¼	2⅝
Cresson	2⅛	2½
Delores	40	59
Eureka	9	7
Hecla	14⅝	17¼
Hollinger	19⅝	17
J. V. Devel.	25	50
Kerr Lake	1⅛	1⅜
Mason Valley	2	2⅛
Nipissing	8⅝	9
Ohio Copper	25	26
Teck Hughes	1 15-13	2
Un. Eastern	61	59
Un. Verde Ex.	29	30
Wayne Coal	20	20

Chicago Grain

(Supplied by B.C. Bond Corpn., Ltd.)

CHICAGO, Oct. 10.—Wheat: Persistent buying by houses with Eastern connections and covering by local shorts carried prices up sharply in the wheat market today, December showing a premium. There was a lack of offering on the way up, and the rally was easily attained. Sentiment was more bullish than of late, due to the strong local cash situation. We again repeat we would not care to be short any December wheat.

Corn and oats were easier, due to the Government reports, but the strength in wheat led to buying and the early loss was soon wiped out.

	Open	High	Low	Close
Wheat—				
May	140½	143⅝	138⅝	143⅝
May (new)	140½	144¼	139½	143⅞
Dec. (new)	139½	144⅝	138½	142⅞
Dec.	139⅝	148½	121½	142⅝
Corn—				
May	20½	21½	80	90⅝
Dec.	70	70⅝	75½	70
Oats—				
May	44	44½	43⅞	44⅝
Dec.	39⅝	40½	30⅝	40½
Rye—				
May	90½	85½	80	91⅝a
Dec.	90	97½	85½	97b

FOREIGN BONDS

	Bid	Asked
French 7's, 1949	91⅛	91½
French 7½'s, 1941	99½	99⅝
French 8's, 1945	104	104¼
Austrian 7's, 1943	100	100½
German 7's, 1949	98	98¼

MONEY MARKETS

LONDON, Oct. 10.—Money, 3 1-4 per cent. Discount rates: short bills, 3 1-4 per cent; three-months' bills, 3 5-16 to 3 3-8 per cent.

NEW YORK, Oct. 10.—Bar silver, 71; Mexican dollars, 54 1-2.

Dow Jones' Averages

(Supplied by B.C. Bond Corpn., Ltd.)

Twenty industrials, 147.43; up 23.
Twenty rails, 101.66; off .07.

Winnipeg Grain Letter

(Supplied by R. P. Clark & Co., Ltd.)

WINNIPEG, Oct. 10. — Wheat: Short covering with good commission house buying based on the unsettled weather in Alberta, with showers forecasted for all three provinces, coupled with very light offerings, forced prices considerably higher today, and final figures, which were around the top, showed an advance of 3 3-8 to 3 1-4 cents in all futures. The market was a narrow affair with buying difficult, and shorts were forced to bid prices up in their efforts to cover their commitments. There was no export buying in the cash or futures, exporters stating that no acceptances had been made over night. Cables were disappointing with regard to export business, saying they could buy wheat cheaper from re-sellers. In fact London stated that No. 1 northern was still being offered at $1.17, Winnipeg, or nine cents or ten cents under present cash. New York stated that foreign demand was flat for all grains. It is reported that the pool is shipping large quantities overseas unsold, and is also selling to other exporters and mills. The little foreign news that was coming through this morning reflected the bearish situation in Europe, indicating that they are almost independent of these markets. Beneficial rains have been received in India, while the weather is cold in Argentine, with some danger of frost reported. The market is purely one of weather, and is, therefore, dangerous. We would not follow advances very far, and with all the short covering that has taken place this week, the market must be technically much weaker.

Coarse Grains: All commodities advanced today in sympathy with the strength in wheat. There was a fair trade in oats, but little doing in barley or rye. The same conditions prevailed in the cash markets.

Flax: Sharply higher with good buying in evidence. American and Canadian crushers took all the cash flax offered. Undertone very firm.

Investment Firm Extends Business

Mr. Arthur Buckle Joins Bond Dept. of R. G. Christy & Co. With Increase in Activity

Increasing activity in the bond business in the city has resulted in Messrs. R. G. Christy & Co., investment bankers, increasing the personnel of this department of the firm's operations. Mr. Richard T. Hall, manager of the bond branch of the business, has announced that Mr. Arthur Buckle in future will be identified with this branch of the work.

Mr. Buckle has for some time been connected with the bond department of Messrs. Pemberton & Son and has had wide experience in this particular line.

The extension of the bond end of the business of Messrs. Christy & Co. is explained by the fact that there is a decided increase in activity. Investors in the city are, it is announced, taking advantage of the opportunities afforded by different lines of investments to average their incomes.

In this connection the firm points out that there is quite a demand in the line of diversified investments in foreign external bonds which are payable in dollars.

Mortgage Money
Available at 7½% and 8%
NOTICE TO CONTRACTORS AND BUILDERS
We Have Money in Hand to Loan on FIRST MORTGAGES At 7½% and 8%
PEMBERTON & SON
625 Fort Street — Established 1887 — Phones 78 and 388

We Offer New Issue
BELL TELEPHONE CO. Of Canada 30-YEAR, 5% BONDS
Dated March 1st, 1925 Due March 1st, 1955
At 99, Yielding Over 5.05%
Payable at Toronto, Montreal, New York
MONTREAL TORONTO VANCOUVER — **A. E. AMES & CO.** LIMITED — NEW YORK LONDON, ENG.
BELMONT HOUSE
Victoria, B. C.

NEW ISSUE:
City of Vancouver 5% Bonds
PAYABLE VICTORIA And Other Principal Cities in Canada. — Due April 1, 1965 — Price 101 — Yield 4.95%
Gillespie, Hart & Todd, Ltd.
711 Fort Street — Victoria, B.C. — Phone 2140

Portland Canal Mining Stocks
BOUGHT—SOLD—QUOTED
J. G. GREENWOOD
706 Yates Street — Finance, Stocks, Bonds — Phone 3122

A Waterfront Property That Will Make You a Profit
A beautiful property situated on the waterfront known as Telegraph Bay, 4 miles from the City of Victoria. About 100 acres can be purchased at a very low price.
Come In and See Us About This—We Are the Exclusive Agents
The Royal Trust Company
Belmont House — Real Estate Department

ROSS, JOHNSON LIMITED
Stocks and Bonds
Fiscal Agents for
Victoria Mines, Argenta Mines | Rush-Columbia Mines, Rufus Mines
Kirkland Gold Mines
719 - 721 Fort Street — Victoria, B.C. — Phones 7070 - 7071

Government of the Argentine Nation
6% External Sinking Fund Gold Bonds
Dated October 1, 1925 — Due October 1, 1959
Principal and semi-annual interest (April 1 and October 1) payable in United States gold coin in New York City at the office either of J. P. Morgan & Company or of The National City Bank of New York, without deduction for any Argentine taxes, present or future. Coupon bonds in denominations of $500 and $1,000. Registerable as to principal only.
Following are some of the reasons why these bonds are a particularly attractive investment:
1. Argentina has an estimated population of 10,000,000 and an area of more than 1,150,000 square miles. She ranks as one of the world's greatest food-producing countries and exporters of cereals, meat, hides and linseed. For over thirty years the Argentine foreign Trade Balance has almost invariably been in her favor. In 1924 she had a favorable Trade Balance of over $176,000,000.
2. Buenos Aires, the capital of the Argentine, is the fourth largest city on the Western Hemisphere, having a population of 1,750,000 and ranks next to New York as a shipping centre in all North and South America.
3. The total debt of the Argentine Government, as at June 30, 1925, amounting to about $979,000,000 or the equivalent of about $98.00 per capita, is very low as compared with most European countries, the United States and Canada.
4. The credit of the Argentine has been highly regarded in the world's investment markets for many years. Previous to the War, none of the Argentine loans listed in Europe carried a higher interest rate than 5%, and the average annual price of ten representative loans quoted in London during the three years immediately preceding the War yielded 4.82%.
5. Great Britain is the dominating foreign influence, British investors supplying over 50% of the foreign capital invested in the country.
Upon request, we shall be pleased to forward a circular giving full particulars of this issue.
Price at market to yield about 6.10%.
R. P. Clark & Co., Ltd.
Central Building, Victoria, B. C.—And at Vancouver, B. C.
Members: Chicago Board of Trade, B. C. Bond Dealers' Association, Victoria Stock Exchange
Phone 5600 — Phone 5601
Direct Private Wire to All the Leading Eastern Exchanges

Stocks Bonds Grain
By Direct Private Wires Our Office Is Connected With WINNIPEG, CHICAGO, NEW YORK, TORONTO, MONTREAL and many other important points. Our comprehensive service, including the facilities of these connections, enable our clients to buy or sell to the best advantage.
British Columbia Bond Corporation, Ltd.
VANCOUVER — VICTORIA — NANAIMO

DEAL WITH R.G. CHRISTY & CO. LTD. VICTORIA B.C.
A Periodical Revaluation
of securities frequently shows new opportunities for profit and consolidation. As service to investors we will revalue your holdings, making any advantageous recommendations, without charge.
R. G. CHRISTY & CO., LTD.
INVESTMENT BANKERS
Times Bldg., Victoria, B. C. — Phones 375 and 614

Federal Securities, Ltd.
MINING BROKERS
Fiscal Agents for Malaspina Mines, Ltd.
Dealers in All of the Stocks Quoted on the Local Stock Exchange
123 Pemberton Building — Phone 1570

AUSTRALIA and NEW ZEALAND.
BANK OF NEW SOUTH WALES.
(ESTABLISHED 1817)
Paid-up Capital $30,000,000.00
Reserve Fund 20,750,000.00
Reserve Liability of Proprietors 30,000,000.00
$80,750,000.00
Aggregate Assets 30th Sept., 1924 $370,242,892.00
OSCAR LINES, General Manager.
403 BRANCHES and AGENCIES in the Australian States, New Zealand, Fiji, Papua (New Guinea), and London. The Bank transacts every description of Australasian Banking Business. Wool and other Produce Credits arranged.
Head Office: GEORGE STREET, SYDNEY. — London Office: 29, THREADNEEDLE STREET, E.C. 2.
Agencies: Bank of Montreal and Royal Bank of Canada

Merritt Mines Limited (N.P.L.)
Small capitalization, large holdings, high assay, copper, gold and silver. Will start shipping and pay dividends shortly.
Shares Now—15¢
Thomas, King & Co. LIMITED
510 Hastings W. — Sey. 2570-2746 — Vancouver
Or Your Broker

BUY BONDS
We Own and Offer:
West Vancouver 5½% Bonds
$ 3,600,00, due 1st January, 1945. Price....102.41
$39,900.00, due 2nd July, 1945. Price.......102.44
$16,000.00, due 2nd July, 1950. Price.......102.75
ALL YIELDING 5.30%
Denominations—$100, $500, $1,000
West Vancouver is one of the most substantial and best managed Municipalities in the Province. They have a surplus in Sinking Fund over Government requirements of $19,797.
We Have No Hesitation in Recommending These Bonds
Royal Financial Corporation, Ltd.
A. E. Christie, Manager Victoria Office
8 and 9 Winch Bldg., 640 Fort St. — Phone 1340

IN THE RADIO WORLD

Activities of Radio Enthusiasts in Canada, the United States and Foreign Lands

British and Australian Amateurs Converse on Low Wave Lengths

All Records for Radio Transmission Broken in Daylight Tests Between England and Australia—Three Messages Transmitted, Using Only 125 Watts

WASHINGTON, Oct. 10.—All records for radio transmission on low wave lengths have been broken in recent daylight tests between England and Australia, according to advices received by the headquarters of the American Radio Relay League. Two members of the League, E. J. Simmonds, of Gerard's Cross, England, and Charles Maclurcan, of Stratfield, Sydney, Australia, working around dawn, Greenwich time, or broad daylight in Australia, succeeded in transmitting three messages and exchanging greetings, using only 125 watts in power.

The distance covered is 10,300 miles. When it is remembered that the maximum distance from any one part of the world to another is approximately 12,500 miles, it can be seen that these two amateur radio telegraphers have almost reached the limit in world communication.

Maclurcan, whose station call is 2CM, started the conversation, using a wave length of 22.5 metres. He transmitted a message from the Australian Prime Minister to Prime Minister Baldwin of England, and then greetings to Dr. W. H. Eccles, president of the Radio Society of Great Britain. Dr. Eccles' reply was transmitted by Simmonds from the British station, and the early morning conversations brought to a close, as Simmonds said, "to permit a shave before going to business."

This epochal conversation began at 5:52 a.m., Greenwich time, and continued until 7:15 a.m., G.M.T., thus finishing the test when it was broad daylight at both stations.

South America and South Africa have been linked up by amateur radio telegraphy, according to the headquarters of the American Radio Relay League. J. S. Streetor, operating station A4Z from Capetown, successfully accomplished two-way communication with Carlos Braggio, of Calle Alsino, 412 Buenos Aires, a prominent member of the League in Argentina. This is reported as the first complete transmission of messages between the two continents by amateur radio.

For the first time in several months, due to a modernization of apparatus, the navy has been able to communicate East and West simultaneously with Guam, about 5,000 miles away. Notwithstanding the fact that this is the static season in the Mediterranean, it has speeded up its communications to the U.S.S. scorpion in the Eastern Mediterranean to twenty-five words per minute. A ship distinctly heard the naval station in Samoa 10,800 miles away. The U.S.S. Pope in the Philippines successfully maintained two-way high frequency communication on the west coast of the United States.

Natal, South Africa, about 8,000 miles away, has been hearing Washington communicate with San Diego. The U.SS. Seattle, with the fleet at Honolulu, has been communicating on high frequency with great facility with Australia, San Francisco, Washington and every amateur district in the United States.

Captain Ridley McLean, Director of Naval Communications, reports success for these high-power frequency tests. Communications have been almost perfect between the fleet and Washington for between eight and eleven hours each night. Likewise, considerable progress has been made in daylight reception. Washington is about 5,000 miles from Honolulu.

A preliminary report on the tests of Type TU transmitter on the U.S.S. V-1 show that reliable daylight ranges of 500 miles have been obtained.

A marine officer flying a plane on the west coast carrying the short wave transmitter maintained two-way communication until he landed at Santa Monica, Cal. Prior to landing he reported his own arrival, and before starting back announced that he was about to take off. He was heard 120 miles, which is believed to be a new short wave record for satisfactory communication between aircraft and ground.

American radio amateurs have been keeping in touch with the United States fleet now in the Pacific. Almost perfect communication is now being maintained between Honolulu, San Francisco and Washington. The U.S.S. Seattle, flagship of the fleet, 5,000 miles from home, has for hours at a time been heard by amateurs in every part of the United States. Hundreds of amateurs listening in in striking contrast to the anxiety for the safety of the battle fleet which President Roosevelt sent around the world in 1907, when tidings were meagre. Wireless was then in an early stage of development and the telephone or radio a new thing, as may be gathered from this account:

"All of the battleships are equipped with the apparatus and there was no doubt about it, you could talk to any ship in the fleet from any other and at times the sounds of the voices were as clear as through an ordinary telephone. At times they weren't, and there was a division of opinion among the officers as to the real value of the invention."

What they did at the time of the Spanish-American War, less than thirty years ago, as compared to modern radio communication in the Pacific, makes present-day methods seem even more fantastic.

Because of the neutrality laws, Dewey was forced to leave Hong Kong and took his fleet to Mirs Bay, in Chinese territory, about thirty miles distant. However, the Baltimore was undergoing certain repairs at Hong Kong and was allowed to remain a few days. There being no cable between the two ports, Dewey kept in touch with the Baltimore by throwing searchnight beams on the clouds at night.

Kids Like Markets; Elders Like Tales

SAN FRANCISCO, Oct. 10.—Letters from listeners to Station KGO here show that there are many kiddies who listen to market reports, agriculture lectures, and talks dealing with the realities of life from choice rather than to the bedtime stories and fairy tales. Likewise the letters show that there are just as many grown-ups who listen to the "Children's Half Hour" as there are children to whom the broadcasts were directed.

Listeners and Announcer Tests Held in Belgium

BRUSSELS, Oct. 10.—The wireless station "Radio-Belgique" has just tried an original experiment. Conversations have taken place between listeners and the announcer through the intermediary of the microphone and telephone. The listeners, who had been notified beforehand, were able to ask the announcer questions on the telephone.

The announcer repeated the questions and gave the answers on both telephone and microphone at the same time. The experiment was most successful, and will be repeated from time to time.

While appreciating local radio entertainment, every set owner is keen to tune in distant stations. With the new Marconiphones, VI and VII, you can "cut out" local broadcasting. And when you have two far-off stations on nearly the same "wave-length," you can select the one desired and hear it strongly, without interference, every note clear and tone-true.

Housed in cabinets worthy of their performance, you will want to own one of these Marconiphones—for its beauty as well as for its fidelity as your radio servant.

Write for descriptive booklet C

Two New Marconiphones—

VI—A four-valve set with six-valve volume.
VII—An eight-valve superheterodyne with resistance-coupled amplification which assures absolutely tone-true reception.

MARCONIPHONE VI

H-25

"A Marconi Radio Receiver is never obsolete"

35 Years Success behind these sets

MORE than 100,000 Canadians are going to buy radio sets this year. Some of them are going to be disappointed—make sure that you buy a set you'll always be proud of.

The honoured name, "Gold Medal", is the only guarantee you need. Behind it stand 35 years of honestly-won success in the manufacture of precision products.

Radio companies which have sprung up over night may—or may not—last. Their products may become "orphans" next year. But the Gold Medal Corporation enters its second span of 35 years, inspired by the same high ideals of workmanship and strong in the abiding confidence of the Canadian people.

Play safe—insist on a Gold Medal Quadrodyne.

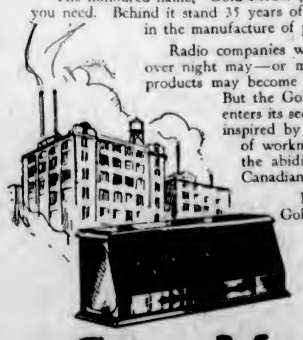

$50 to $350, from the 2-tube set to the Super-Quadrodyne 8-tube loop set.

GOLD MEDAL Quadrodyne RADIO RECEIVERS

GOLD MEDAL RADIO-PHONOGRAPH CORPORATION, LTD., UXBRIDGE, ONTARIO. 28

Today's Programme

CFCT, Victoria, B.C. (329.5)—11 a.m. and 7:30 p.m., services of Christ Church Cathedral, by Dean Quainton.

KFWB, Hollywood, Calif. (252)—9-11 p.m., late news and Warner Brothers movie frolic, Frank Pierce and Vic Deall, comedy songs; Al Myer's Aeolians Dance Orchestra; Peggy Mathews, blues singer.

KGO, Oakland, Calif. (361)—11 a.m., Calvary Presbyterian Church; 3.30 p.m., KGO Little Symphony Orchestra; 7:30, Calvary Presbyterian Church.

KGW, Portland, Ore. (491.5)—10:25 a.m., First Presbyterian Church; 7:55-9 p.m., First Church of Christ, Scientist.

KHJ, Los Angeles, Calif. (405.2)—4-4:30 p.m., Leighton's Arcade Cafeteria Orchestra; Jack Cronshaw, leader; 6:30-7, Art Hickman's Biltmore Hotel Concert Orchestra, Edward Fitzpatrick, director; 7-7:30, First Methodist Episcopal Church; 8-10, programme, Martin Music Company, arranged by J. Howard Johnson, Ruth Pitts, soprano; John Martin, pianist.

KTCL, Seattle, Wash. (306)—1 to 2 p.m., Meyes Cafeteria by remote control; 7:30 to 9:15 p.m., First Church of Christ, Scientist, by remote control; 9:15 to 10:10 p.m., International Bible Students' lecture.

CKFC, Vancouver, B.C. (411)—11 a.m., morning service at First Congregational Church; 7:30 p.m., evening service.

KPO, San Francisco, Calif. (428)—6 p.m., Waldemar Lind and the States Restaurant Orchestra. 6:30 p.m., baseball scores; Ye Towne Crier and amusement information. 6:35 p.m., concert at the Palace Hotel, Cyrus Trobbe, director. 8-8:30 p.m., concert at the Palace Hotel, Cyrus Trobbe, director. 8:30-10 p.m., Rudy Seiger's Fairmont Hotel Orchestra, Wm. Schwartzman conducting.

CFYC, Vancouver (411)—7-7:30 p.m. International Bible Students. 9-10 p.m., Evaready Sunday evening hour.

KFI, Los Angeles, Calif. (467)—7 p.m., Aeolian organ recital, Dan L. McFarland at the console. 8-9 p.m., Victor Red Seal artists and 50-piece symphony orchestra, under direction of Joseph Pasternack, presented by Victor Talking Machine Co. 9 p.m., programme presented by L.A. Examiner. 10 p.m., Packard Six Orchestra, under the co-direction of Bill Hennessy and Chest Mittendorf. Vernon Dent, soloist.

KJR, Seattle, Wash. (384)—11-12:30 p.m., First M. E. Church services, Dr. J. Ralph Magee, pastor. 7:15-9 p.m., organ recital and evening service from First M. E. Church.

Mountain Time Stations

KOA, Denver, Colo. (322.4)—11 a.m., St. John's Episcopal Cathedral. 4 p.m., organ recital; 7:30 p.m., St. John's Episcopal Cathedral.

Monday's Programme

Pacific Time Stations

CFCT, Victoria, B.C. (319.5)—9:20 p.m., Music Lovers Night from the Capitol Theatre, by courtesy of Thomas Pilmley, Ltd., and the Capitol Theatre management.

KFOA, Seattle, Wash. (454.3)—4:45-5:15 p.m., Rhodes Department Store; 8:30, programme; 9:30-11:30, Eddie Harkness and his orchestra.

KFPG, Hollywood, Calif. (258)—5-6 p.m., home hour, with Georgie Simmons and the Naborhood Children; 8-9, Harold Hynes and his gloom chasers a frolic; 9-10, Ruth Leonardi's golden melody hour, featuring popular melodies.

KFWB, Hollywood, Calif. (252)—6-7 p.m. children's hour, Big Brother of KFWB. 7, Haward Reall, golf instructor. 7:45, microphone brevities. 8-9, programme, Western's super-service garage, Hollywood String Trio, Ray Kellogg and Bill Hatch, jazz twins; Warner Brothers' syncopators. 9-10, programme, H. L. Crockett, Hudson-Essex dealer; H. L. Crockett and his quartette, Elite Trio; Louise Sullivan, soprano; Way Watts and ukulele. 10-11, Warner Brothers' frolic, direction Charlie Wellman.

KGO, Oakland, Calif. (361)—4-7 p.m., dinner concert, Kohler and Chase Ampico Studios; Theodore Strong, organist. 8, National Carbon Company programme; Julia Hannaa Cochrane, violinist; Dorothy Dukes Dimm, 'cellist; Dorothy Winn Reed, pianist; Eileen Piggott, soprano; Ruth Hall Crandall, contralto; Philip Ashcraft, tenor; Charles Lloyd, bass.

KGW, Portland, Ore. (491.5)—8-9 p.m., "Sound Investments"; style talk, Rose City Trio. 9-10, General Cord Orchestra. 10-12, dance music.

KHJ, Los Angeles, Calif. (405.2)—5:30-6 p.m., Leighton's Arcade Cafeteria Orchestra, Jack Cronshaw, leader. 6-6:30, Art Hickman's Biltmore Hotel Concert Orchestra, Edward Fitzpatrick, director. 6:30-7:30, weekly visit of Queen Titania and Sandman from Fairyland, Chas. Leslie Hill, readings; Louis F. Klein, autoharp and harmonica. 7:30, talk on dogs, H. M. Robertson. 8-10, programme, Broadway Department Store, arranged by J. Howard Johnson. 10-11, Art Hickman's Biltmore Hotel Dance Orchestra, Frank Ellis, leader.

KJR, Seattle, Wash. (384.4)—8:30-10 p.m., Puget Sound Savings Loan Association Concert Orchestra.

KNX, Hollywood, Calif. (336.9)—5-50-6:15 p.m., Wurlitzer Pipe Organ Studio, Town Tattler. 6:15, travel talk, W. F. Alder. 6:30-7, Alwater Kent Radio Orchestra, Paul Finstein, leader. 7-8, an hour of classical music. 8-10, KNX's regular feature programme, arranged by Carrie Freelan Rittmeister. 10-12, movie night at the Ambassador, Ray West's Cocoanut Grove Dance Orchestra.

KTAB, Oakland, Calif. (215)—9 a.m., prayer service, Rev. Phillips. 4-10, programme, Mutual Bikras Spanish programme.

Mountain Time Stations

KOA, Denver, Colo. (322.4)—4:30 p.m., Herbert White and his Silver State Orchestra. 7:30, News-Times concert.

BARGAINS FOR THE RADIO FAN

24-Volt Fuller Storage "B" Battery. Limited number only	$8.50
Warren Jr., Loud Speaker. Only 6 at this price	$5.95
23-Plate Vernier Condensers. Price	$2.80
2 Northern 2-Tube Power Amplifiers. Slightly used	$25.00
Do not fail to see the Rogers Batteryless Radio Receiving Sets. Operates from a light socket—No "A" Batteries—No "B" Batteries—No Aerial—No Loop. Complete	$260.00

Western Canada Radio SUPPLY, LTD.

642 Fort Street Phone 1949

Westinghouse

Westinghouse 6 Superheterodyne The highest type set available.

AUTHORIZED Westinghouse RADIO DEALER Sales and Service

For Radio Service Look for dealers displaying this sign.

Westinghouse 53 A remarkable radio value

You Get Westinghouse Superiority at Every Price

NO matter what price you pay for a radio set you want the things that go with the name Westinghouse—remarkable tone, simplicity, selectivity—superiorities developed by Westinghouse engineers that have established Westinghouse leadership in radio.

With eight different sets priced from $35 to $490 you can get just the set you require and be sure of the satisfaction the name Westinghouse assures.

The authorized Westinghouse dealer will demonstrate any set for you and show you the Westinghouse-Brandes Loud Speaker, Brandes Head Sets or Phonograph Attachment, Westinghouse Batteries and Tubes.

CANADIAN WESTINGHOUSE CO. Limited
Hamilton, Ontario

Sales Office in:
Toronto, Montreal, Winnipeg, Ottawa, London, Fort William, Halifax, Moncton, Calgary, Edmonton, Vancouver

RADIOLA

Fletcher Brothers VICTORIA, LIMITED

1110 Douglas Street Wholesale and Retail Distributors for Vancouver Island

RadioNotes

Timely Tips and Suggestions on the Latest Diagrams and Hookups—Simplified

By F. M. RUSSELL

Selecting Parts for Use in Set

When you purchase apparatus for the purpose of building an experimental set, what factors do you consider in your selection of the various parts? One thing is certain, and that is you do want the very best at a minimum expense. It is therefore indispensable to have a certain amount of knowledge as to just what to look for and demand when purchasing.

There is much cheap material on the market. Some of it is left over from the buying panic of a year ago, when anything with a few wires on it could be sold to the radio-crazed public. Regrettably, there are still cheap manufacturers who make goods for the sole purpose of selling it, and with no intention of its ever making good and giving service to the purchaser. You can generally detect such parts by a close examination of the mechanical features and by comparison with standard well-advertised merchandise. Every part must have a name. If it has not, I would advise you not to purchase it. If it is of such a dubious value that the manufacturer will not put his name on it, the chances are that it will not give good service in your set. There have been many cases of well-known apparatus being imitated. Always remember that nothing is "just as good" in radio. If you wish a certain specified part of a certain value, get it. If you accept substitutes, even at a saving of a dollar or so, you are taking a chance on the whole set not working.

A good safe method is to make a list of each part you intend to purchase and then decide beforehand from the designer's specification just what make of parts and value you desire. If possible, it is best to standardize as much as you can on some one make of parts. These should preferably be made locally, so that if anything goes wrong you will be able to get it fixed or replaced without waiting a week or so to send to another city.

The bearings of a variable instrument should be precise and adjustable to different pressures, thereby allowing you to take up on any play that might result from wear. Wherever there is any amount of insulation used make sure that it is either hard rubber or bakelite.—(Copyright, 1925, by S.N.L. Technical Syndicate.)

RADIO BARGAINS

See Our Window Next Week—Real Snaps

SUN ELECTRIC CO.

1306 Douglas Street At Yates

It isn't a genuine U.V. 199 unless it's a Radiotron Be sure that it's marked R.V.C.

THE famous names of UV-199 and UV-201A belong to Radiotrons only. To be sure of quality, it is important to look carefully at each tube you buy, and see that it carries the R.V.C. mark.

For Sale by Dealers Everywhere

UV.199 $3.50

RCA Radiotron

Canadian General Electric Co. Ltd & Canadian MARCONI Co

Western Canada Radio Supply, Limited

642 Fort St. AGENTS Phone 1949